Entertainment—Pages 18, 20, 21 | Travel—Page 11 | Full Week's TV—Page 16 | Books—Page 19

120 PAGES 15¢

WEEKEND EDITION

16 PAGES COMICS 15¢

WEATHER: Clouding, Rain

Victoria Daily Times

TODAY'S NEWS TODAY
PHONE 382-3131

85th Year, No. 127 ★★ VICTORIA, B.C., SATURDAY, NOV. 9, 1968—120 PAGES PRICE: 15 CENTS

Midwestern U.S. Rocked by Quake

Slight Damage Reported

By The Associated Press

An earthquake struck a broad area of the United States today, rolling across the Midwest and South, rocking millions of persons and countless buildings. There were no immediate reports of casualties or major damage.

The National Earthquake Centre in Washington placed the centre of the quake near New Madrid, Mo.—the heart of a disastrous tremor in 1811. The fault follows the path of the Mississippi River valley.

First reports put the earthquake at 5.5 on the Richter scale, just under the usual damage point of 6. The 1811 quake was measured at about 8 on the scale.

A mild tremor was felt in several parts of Toronto and Hamilton at the same time the shocks were noted in the U.S. No damage was reported.

The tremor was felt in Arkansas, Illinois, Ohio, Tennessee, Missouri, Kansas, Georgia, Kentucky, West Virginia, North Carolina, Indiana, Nebraska, Iowa, Alabama, and Wisconsin, early reports said.

In New York, the U.S. weather bureau said it had widespread reports of the tremor.

Continued on Page 2

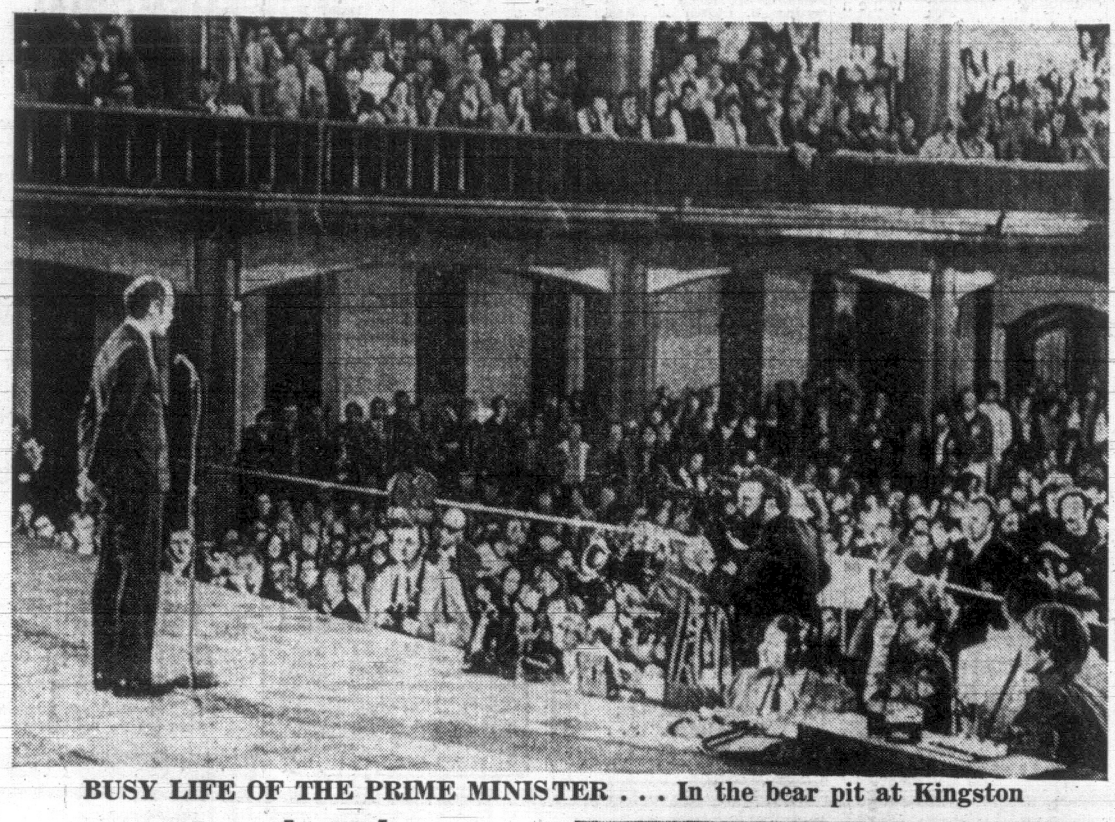

BUSY LIFE OF THE PRIME MINISTER . . . In the bear pit at Kingston

. . . And Then He Danced All Night . . .

MONTREAL (CP) — Prime Minister Trudeau, who spent a busy day answering Opposition questions in the House of Commons and speaking to university students in Kingston, Ont., still had enough energy left Friday night to make an appearance at a ball in Montreal in white tie and tails.

Mr. Trudeau arrived at the downtown Chateau Champlain Hotel twirling a white carnation in his right hand and chatted briefly in the hotel foyer with a group of admiring young girls who had been awaiting his arrival while debutantes were being presented upstairs to Governor-General and Mrs. Michener.

The prime minister then joined those attending the Bal des Petits Souliers and was seen in the company of a young woman whose identity is not yet known.

Earlier in the evening, he received an honorary doctor of laws degree from Queen's University in Kingston and later engaged in an hour-long question-and-answer period with some 1,500 students in a "bear pit" confrontation at Grant Hall.

Mr. Trudeau is to address a $50-a-plate fund-raising dinner at the Queen Elizabeth Hotel Sunday night. The dinner is being planned by the Quebec chapter of the Canadian Liberal Federation.

. . . And in the ballroom with Mrs. Michener

Paris Talk Opening Predicted

PARIS (AP) — Hanoi's rejection of a new peace talks formula proposed by South Vietnam posed more problems for the United States, but one neutral Western diplomat today predicted a breakthrough in "a matter of days."

The tangle centres around how President Nguyen Van Thieu's Saigon government and its guerrilla enemy, the Viet Cong, will be represented.

Thieu insists he will not join talks where the National Liberation Front, the Viet Cong's political arm, has an independent staus.

He proposed Friday that there be just two sides to the talks, the anti-Communist allied side, led by Saigon, and a Communist delegation headed by Hanoi with the Viet Cong playing a subsidiary role.

In Saigon, U.S. Ambassador Ellsworth Bunker met with Thieu today for the first time since Oct. 31 when President Johnson announced the bombing halt, the U.S. embassy announced.

Informed sources said the meeting was a continuation of Washington's efforts to get Thieu to join the talks with the NLF.

Earlier, in Paris, as members of the U.S. delegation consulted with Washington and the American embassy in South Vietnam, Xuan Thuy, Hanoi's chief negotiator, rejected Thieu's plan.

U.K.-RHODESIAN GAP NARROWED BY TALKS

SALISBURY (Reuters) — British envoy George Thomson said today Britain and Rhodesia have narrowed the gap dividing them over the breakaway colony's seizure of independence.

But the gap was still a deep one, he told a news conference before leaving the Rhodesian capital to confer with African Commonwealth leaders on his talks here with Premier Ian Smith.

Earlier, a surprise joint announcement said the Thomson-Smith talks would be resumed in Salisbury next week after Thomson visited the African leaders.

The announcement followed a week of tough talks between Thomson and Smith.

Document Check Tightly Guarded

VANCOUVER (CP) — Tight security is in effect today at an army hut where a team of investigators next week will start sifting through the records of the troubled Commonwealth group of companies.

Five companies for which Commonwealth Trust Co. acts as fiscal agent had assets frozen by court order Wednesday and records of another 30 related firms have been seized by police.

The documents are piled in the hut awaiting the start of checks by a 10-man team of RCMP commercial fraud investigators and a specially-recruited team of chartered accountants.

Team members will not be allowed to enter the Jericho military compound until they have been checked by RCMP. The investigation was ordered by the British Columbia attorney-general's department.

It's not known how long the document check will take and A. D. Peter Stanley, court-appointed receiver for the companies, said he does not know what the investigation will uncover. See story Page 7.

NEXT PAPER ON TUESDAY

Members of the Times staff will observe the Remembrance Day holiday on Monday. Next editions of the paper will appear Tuesday with a full account of the weekend's activities.

Time-Bomb Problems Tick in Canada: PM

(Special to the Times)

KINGSTON, Ont. — The chance of a new American civil war overflowing into Canada is a bigger menace than happenings over the Berlin Wall.

Prime Minister Pierre Elliott Trudeau issued this warning Friday night to 1,500 Queen's University students.

He said Canada has the same time-bomb problems ticking in its society — the underprivileged and the discriminated against — as in the U.S.

"I personally happen to believe these sources of disturbance are areas which we should fear and seek to correct with as great urgency as perhaps anything that is happening in Europe," he stated.

And the prime minister told a jam-packed audience in a question-and-answer session — "in my scale of values, I am perhaps less worried now about what might happen over the Berlin Wall and what might happen in Chicago, New York and perhaps in our own big cities in Canada."

Trudeau passed up making a speech in favor of the question confrontation with the students while here to receive an honorary degree.

It was his first such session at a university since the election-part of his campaign for direct communication and feedback from the people.

Standing Ovation

He and his party were ready for anything, but he encountered no demonstrators and got a standing ovation from the young audience.

Surprisingly, there were no questions about Biafra or Vietnam — all in the hour-long exchange were directly Canadian oriented.

They ranged from bilingualism to taxation — and the prime minister gave a hint that there could be a form of capital gains tax in next spring's tax-reform measures.

Continued on Page 2

WIRE BRIEFS

Backs Summit Talks

THE HAGUE, The Netherlands (AP) — Willy Brandt, West Germany's foreign minister, cautiously endorsed today the idea of a summit conference to bring Western Europe close to unity.

Police Kill Rioters

RAWALPINDI (Reuters) — Two persons were killed when police opened fire on rioters here today in the third day of violent street clashes in the Pakistan capital.

Storms Lash Italy

ROME (Reuters) — Fierce storms today lashed Italy, which is still recovering from its second flood disaster in two years.

Constitution Delay

ATHENS (Reuters) — Implementation of a new Greek constitution scheduled for Sunday has been postponed until Nov. 15 "for technical reasons."

Test Mandatory?

CORNWALL, Ont. (CP) — Canadian motorists who are arrested for impaired driving may soon be forced to take breath analysis tests, Justice Minister John Turner told a news conference Friday night.

Czechs Defy Reprisals By Soviet

PRAGUE (AP) — Despite the threats of reprisals, Prague students said today they plan another anti-Soviet demonstration Nov. 17 which could lead to "a general student strike."

Student leaders at Prague University issued an appeal for mass participation, and called a meeting of student strike committees next Tuesday to map strategy.

The announcement came as Czechoslovakia's Communist party leadership said it would use "all legal means to ensure that peace and order are preserved" and discussed possible new press curbs to satisfy the Kremlin.

Nixon Plots Bigger Role For Running Mate Agnew

KEY BISCAYNE, Fla. (UPI) — President-elect Richard M. Nixon will meet with President Johnson Monday at the White House "to discuss the transition of government," it was announced today.

Times News Service

KEY BISCAYNE, Fla. — President-elect Richard M. Nixon, with a fresh promise of help from Hubert H. Humphrey, started meetings with his running mate today to plot the course of the United States for the next four years.

Following a morning meeting with vice-president-elect Spiro T. Agnew, Nixon announced a materially expanded role in government for his running mate.

Nixon announced the beefing up of the vice-presidential role at a news conference here after he and Agnew had spent about 90 minutes in a breakfast meeting.

The Maryland governor will represent the president-elect at the Dec. 3 Republican governor's conference in Palm Springs, Calif. Nixon said he then planned to appear before the governors on the last day of the meeting, expected to be Dec. 5.

Nixon did not go into detail about how he intends to expand the vice-presidency, but he said it would involve "new duties beyond what any vice-president has ever assumed."

Nixon met for three hours with Humphrey at Miami Friday as the vice-president stopped over on his flight to the Virgin Islands for a vacation.

Nixon greeted Humphrey in what, to many of those present, represented an emotional reunion between two campaign opponents now determined to hide their respective hurts and joys in the interests of proclaiming national unity.

Referring to Nixon, Humphrey said: "He's going to be our president, and I'm going to be one of his fellow citizens. And I'm going to want his presidency to be an effective presidency because as he succeeds, we all succeed."

The president-elect said that in the next four years he will want to call upon Humphrey "for his counsel and his assistance, particularly in matters of foreign policy."

—AP Wirephoto

Loser Humphrey Enjoys Laugh With Winning Foe.

Yarrows Response 'Pleasant Surprise'

A Community Chest official said Friday Yarrows Ltd. employees have donated more than $3,900 to the United Red Feather-Red Cross Appeal drive, and more donations are expected from the company.

"This has to be one of the most pleasant surprises of the campaign," said Bill Patton of the Chest office. "Considering the shortage of work at Yarrows this year, the employee response to the appeal is great."

He added that heavy returns from the residential division canvass gave the campaign a big boost this week.

The residential division, which is expected to account for $128,000 of the United Appeal's $655,000 objective, has collected $88,082 of its goal.

A total of $453,166, or 69.2 per cent of the goal, has now been raised and appeal officials hope the target will be reached "within two or three weeks."

United Appeal Progress

TODAY $453,166

NEEDED $655,000

69.2 PER CENT

NEW SYSTEM PM's HOPE —NEWMAN

Down with the Queen and up with the republic?

More of the Distemper of Our Times?

Author - columnist Peter C. Newman, publicizing his new book here today, says Prime Minister Trudeau's only hope for reform is by heading in the direction of a new government system.

(See story Page 13.)

INDEX

Ask The Times	13
Births, Deaths	24
Church	42, 43
Classified	24
Comics	41
Dear Abby	36
Finance	6, 7
Island	22
Mayse	13
Penny Saver	36
Sports	14, 15
Radio	25
Women	35, 36

OL' VIC SAYS:

Four days earlier an' thet earthquake might hev affected th' count.

★ ★ ★

Mister Strachan is out but not down, while on t' other hand Mister Bennett . . .

★ ★ ★

Make your United Appeal donation a remembrance day too.

. . . TIME BOMB

Continued from Page 1

His views on the continental problem came out when he was asked about Richard Nixon's win in the presidential election, and the president-elect's stated intention to increase America's military capacity.

Trudeau was asked if he thought this would have any relationship to Canada's defence policy and NATO.

Under Review

The prime minister said defence and external policies currently are under review, and he could not predict the outcome.

But he stated — "I happen to believe that in a very real sense the civilization and culture of North America are more menaced, more strongly menaced, more strongly threatened by internal disorder than by external pressure."

Trudeau said he felt that the disorders in the great cities of the U.S., created by urbanization, racial strife and other problems, might lead to large rebellions.

"I believe that if in the next half-dozen years or so there were to be great riots, beginnings of a civil war in the U.S., I am quite certain they would overflow the borders," Trudeau stated.

He said they might link up with the underprivileged Mexican and underprivileged Canadian.

"It might be the peons south of America's borders, but in Canada it might be Indians, might be Metis, it might be a lot of underprivileged in Canada," he stated.

Urgency Needed

Trudeau referred to the urgency of dealing with the ills of society.

The prime minister said he was concerned that the Canadian government through its policies, and through any influence it might have on its friends and allies in and out of NATO, get people to understand this view.

He said that we are not so much threatened by the ideologies of communism or fascism, or by A-bombs or inter-continental missiles, as by the large part of the world that goes to bed hungry every night, and by the large part of Canadian society that feels unfulfilled in life.

The prime minister said this was the background of the defence and external review now underway.

Overflow Crowd

Trudeau drew an overflow crowd to Grant Hall on the campus — shouts of "We want in" could be heard during his session—where earlier in the day he received his honorary degree along with eight others.

The convocation was for the installation of Dr. John Deutsch as principal of Queen's.

Trudeau also told the students that the current ministerial mission to Latin-America is to correct an over emphasis by Canada in relations to Europe and Europe alone.

He said it should be remembered that Canada is also a Pacific nation with links with South America and Asia.

The prime minister added that following the Second World War, there had been a Canadian attempt to be all things to all men.

This led to helping with peace-keeping operations in the four corners of the earth and to assisting with poverty and starvation everywhere.

There had been a "realization that perhaps our resources are not as big as our hearts," Trudeau added.

He told the audience that there was an attempt being made to orient our foreign policies over areas where we can have some effect.

Poverty Apalling

Trudeau said poverty in South America is appalling, and that the continent had a time-bomb in its hands that Canadians must become aware of.

The prime minister recently has been stressing more attention to continentalism, and while Canada is willing to play a part in world peace-keeping, it must be on a multilateral basis involving more of the UN members.

Trudeau, replying to a question about why Canada has not entered the Organization of American States, said nothing would be done until the policy review has been studied.

He questioned joining "if it means we are just going to be a replica of Washington."

Will Be More

When Trudeau was questioned about why his government had not brought in a capital gains tax, he pointed to new moves in last month's budget affecting insurance companies and banks bringing them under taxation in some fields.

The audience laughed when he told the questioner — "Don't give up," and Trudeau also told him later — "Don't despair, there will be more."

Trudeau also told the audience that he thought the Company of Young Canadians — much criticized, and praticularly in recent days for some of its spending — was a valid idea.

They laughed when he said the government hopes to instil new vigor and control in the CYC, and he referred to control "in at least a financial sense."

. . . QUAKE

Continued from Page 1

but no reports of damage.

In St. Louis, the tremor was recorded at 12:05 p.m. EST.

Police in St. Louis said at first they had unconfirmed reports that two buildings had collapsed in that city, but found only minor damage on investigation.

The Missouri Highway Patrol said the tremor lasted about 30 seconds. It said some utility lines were down in St. Louis County.

Large buildings in St. Louis swayed for about 10 seconds, residents said.

Floors and plate-glass windows shook and swayed in Tennessee. In Union City, where residents rushed into the streets from shops, the tremor lasted three minutes.

Union City is near Reelfoot Lake—formed by an earthquake during the winter of 1811-1812. The 1811 quake at New Madrid, Mo., one of the heaviest felt on the North American continent, changed the course of the Mississippi River.

The Weston Observatory at Weston, Mass., described the tremor as relatively strong, but said no immediate estimate could be made of its force on the 10-point Richter scale.

There were reports that residents of some Indiana cities and towns rushed into the streets when their homes began shaking. Sidewalks were reported cracked in Terre Haute and bricks were said to have been jarred from chimneys in Princeton.

Ten Boats Seized

SEOUL (Reuters) — North Korean patrol boats seized 10 South Korean fishing vessels with 72 crew members Friday south of the sea extension of the North-South border off the east coast of Korea, police said today.

INSIDE CITY HALL

'Spray' of Dollars From Park Roof

By JIM HUME
Times City Hall Reporter

For those who worry about such things, Royal Athletic Park will re-open for sports activities next March. At least that's what everybody hopes.

No need to recount here the epic struggle to save the original turf laid to form the playing field, a struggle ending in bulldozers and turf removers and the eventual sowing of new grass.

Hume

Suffice it to say that apart from a few yellowing patches — nitrogen deficiency they say and not serious — the new green stuff is growing well and looking lovely.

Yes, March does seem a long way off, but better to wait until the turf can be belted without harm rather than do a repeat on the too-early start 18 months ago.

Not that all the problems at the park have yet been solved.

★ ★ ★

A perceptible shudder went through Committee Room No. 1 on Thursday as members of the recreation and community services committee scanned the agenda.

Item Three read: "A report from Mr. (Jack) Morgan, through the municipal manager, re: modifications to the baseball grandstand at Royal Athletic Park."

Ald. Cecil Parrott paled, swallowed hard and got set to repeat his plaintive "when will all this end" cry. Possibly he should have complained, anyway, although the damage wasn't too bad this time.

Seems the electrical heating system in the board room and various other enclosed areas isn't working as well as it should. The bills are high, too high for comfort.

Mr. Morgan outlined the need for more insulation in certain spots, tighter sealing on a couple of doors and the installation of a clock control to cut the heat down when the building isn't in use.

★ ★ ★

Total cost $350. A small enough item it's true, but still another cost item on a brand new, hardly ever used park.

It will not be the last.

Those of you who visited Royal Athletic during its brief new life in 1967 will remember the fantastic drainage system at the back of the grandstand.

Beautifully designed chains hang from the roof like Spanish moss. Ostensibly they carry rainwater from the roof to enclosed rock piles and from there to storm drains.

But that's only when it isn't windy. Get the slighest breeze, the chains wobble in tune with velocity and the rainwater sprays off hitting just about everything but the piles of rock.

Eventually the chains will have to come down to be replaced by something less aesthetic but far more practical. Like how about the simple but effective down-pipe?

★ ★ ★

Quite a flutter among the pigeons this week regarding demolition of the Crystal.

Funny that it took the opposition so long to flush a couple of protesters out of the weeds because, as readers will recall, it's close to two years ago that the dear old glass-domed lady was condemned.

So be it, however, for even at this late date protest can be good for the soul.

All that can be asked before the community goes on an emotional binge is that all the facts be considered.

Available for easy indexed reading at city hall is the full report of the engineering team hired to examine the Crystal and tell the city two things: Could it be renovated and if so how much would the renovations cost?

★ ★ ★

The structural engineers and architects who worked on that survey answered the double-barrelled terms of reference and added a rider clause: the Crystal is in extremely dangerous condition and the practical answer, in fact the only permanent answer is to tear it down.

And they added that even if the city decided to go the renovation route to make the roof safe (the Crystal with a shingle roof!) and to replace dressing rooms, pipes and electical wiring, the community would still own a very old building with just a new face.

Basically the engineers said "spend half to three-quarters of a million dollars and you can keep the Crystal in shape for a few more years. But you have a crumbling building and, however much you spend on it, you will have a crumbling building when you're finished."

★ ★ ★

"Save the Crystal" people stubbornly refuse to admit to the old lady's deficiencies.

They refuse to acknowledge, for example, that the pool itself is sinking and that whatever you do with the roof and wall there is no way of jacking the pool back up on an even keel.

You don't believe that? Next time you're at the Crystal swim the length of the pool keeping your eye on the drainage gutters. At one end you will notice that there's a permanent gurgle of water down the trough, a gurgle that should not be there.

It's sad, but the Crystal has to go.

Just as the Queen Mary, the Queen Elizabeth and good old London Bridge also had to go. Mortality, unfortunately, applies to buildings as well as people.

LOOK FOR ME ON PAGE 40

FUND GIVEN $88,000 BOOST

The residential division of the United Red Feather-Red Cross appeal took a $40,000 jump in the last week, bringing its total collections to $88,082 by Friday.

The total campaign collections now stand at $453,166, or 69.2 per cent of the $655,000 objective.

The table below shows division totals up to 4 p.m. Friday.

DIVISION	Amt. Rsd.	1968 Goal
PROFESSIONAL—		
S. J. Cunliffe		
Doctors—Dr. J. Dickson	14,606	17,100
Lawyers—K. Murphy	5,532	10,000
Dentists—Dr. A. Daysmith	4,245	4,200
Accountants—K. Mackay	2,973	2,900
Architects—A. [illegible]		
Engineers—[illegible]		
Teachers—K. [illegible]		
Uvic—Dr. A. Lort	7,[illegible]	
	43,792	56,500
CORPORATION DIVISIONS FIRMS AND EXECS.		
J. Strong, A. Cox		
Trans. and Commun.—		
R. Hind	15,935	17,278
Suppliers—N. Unicume	2,672	4,062
Manufacturing—		
W. Enman	20,570	23,850
Retail (N)—K. Miller	15,199	16,901
Retail (S)—D. Denny	13,004	14,184
Services—H. Olafson	8,886	9,300
Banks—L. Propp	7,253	6,200
Life Ins.—H. Drew	2,873	3,100
Real Est. and Fin.—		
R. Allen	8,105	12,378
Out of Town—A. Cox	14,930	22,707
	109,407	130,000
NATIONAL FIRMS	1,600	4,000
EMPLOYEES—		
J. Sim, J. Bourque		
Trans. and Comm.—		
R. Hale	8,572	15,400
Suppliers—H. Gulka	3,885	6,200
Manufacturing—		
M. Anderson	15,297	33,200
Retail (N)—		
K. Hedenstrom	9,398	25,700
Retail (S)—W. Cameron	9,747	14,100
Services—G. Farncombe	2,466	9,000
Banks—R. Paugh	5,051	7,200
Life Ins.—G. Goertzen	1,747	3,100
Real Est. and Fin.—		
L. Pitt	4,785	7,200
	60,948	121,100
	171,965	255,100
GENERAL FIRMS—		
Wm. Henderson		
Retail—J. Langstaff	5,857	7,700
Construction—E. Phillips	4,755	16,000
Services—J. Wood	3,159	5,800
Real Est. and Fin.—		
J. Hine	1,920	3,200
Trans. and Comm.—		
M. Manning	1,632	1,800
Manufacturing—J. Dodds	966	4,100
Suppliers—G. Turner	1,725	3,300
	20,014	41,900
BUSINESS DISTRICTS—		
D. Trivett	[illegible]	
	6,509	[illegible]
INDIVIDUAL DIVISIONS		
Advance Gifts—		
Dr. J. Mercer	58,865	65,500
Res. General—		
Mrs. B. Aust	78,422	111,000
Res., Cen. Saanich—		
K. Crombie	3,777	6,000
Res., Sid. N. Saanich—		
P. Burchett	5,883	11,000
	88,082	128,000
	146,947	193,500
FEDERAL DIVISION—		
Com. R. Henning, L. Slaght		
Civilian Dept.	14,262	16,400
C.F.B.	18,000	21,000
Dockyard—Civilians	12,751	12,600
	45,013	50,000
PUBLIC SERVICE—		
J. Berlkoff		
Prov.—R. Hadfield		19,500
Municipal—		
Chief E. Simmons	8,649	10,500
Social Agencies—		
Miss E. Riddell	6,858	6,500
Hospitals—Wm. Morrison	3,000	6,000
Organizations—	405	1,200
School Staff—Wm. Bender	14	1,700
	18,926	45,400
GRAND TOTAL	453,166	655,000

BOILED THEIR OWN

Many 17th century English writers made their own ink by boiling linseed oil with lampblack.

You Never Can Tell . . . with witches . . . They can enchant you . . . Entrance you . . . As at the "WITCHES CAULDRON" . . . Where they have bottles to store potions in . . . Notebooks for curses . . . And all the most exciting kitchen gadgets to stir brews with . . . Everything in fact, from a frog to a broomstick.

Put a spell on your loved one . . . With a gift from

"THE WITCHES CAULDRON" . . .

On Bastion Square. Open 9-5:30 p.m. Mon. to Sat. except Fri. Open 9-9.

Acryline...

The NEW DENTURE RELINER THAT LASTS UP TO SIX MONTHS

America's fastest selling LIQUID denture reliner. Flows on — sets in minutes — lasts for months. Harmless to plates. ACRYLINE is tasteless and odorless. Eases sore, tender gums. No messy powders, pastes or pads. Ends weekly or monthly applications. ACRYLINE is available in one and two plate sizes at your drug store.

AIDE TO KING SHOT TO DEATH IN PARKED CAR

CHICAGO (AP) — Rev. Charles Billups, once an aide to the late Dr. Martin Luther King Jr., has been found shot to death in a parked car.

Police theorized he was the victim of a robbery and it was not known whether the assailant was aware of Billups' connection with civil rights causes in Chicago and Alabama.

Billups was a founder of the Alabama Christian Movement for Human Rights in 1954 in native Birmingham. King is closely aligned with this group, and the two often were involved in the same demonstrations in Birmingham in 1963.

MEMORIAL SOCIETY OF B.C.

Does the conventional pattern of expensive coffins, embalming, cosmetology offend you? If you feel this way you will be interested to learn how an individual or family membership can assure dignified final arrangements at minimum cost. We will be pleased to send you further information, without obligation, of course.

PLEASE PRINT COUPON PLAINLY OR PHONE 385-5214

Mail to:
Memorial Society of B.C.
P.O. Box 685, Victoria
Name .....
Address .....
City .....

A Non-Profit, Non-Sectarian Organization
Over 15,000 Members in B.C.
Serving the Lower Mainland, Vancouver Island and the Peninsula

WEATHER SYNOPSIS

A disturbance tracking eastward through the northern U.S. dropped rain and snow in the interior Friday night and this morning. The precipitation will move east of the Rockies by noon today. Behind it a ridge of high pressure is building into western British Columbia and will provide sunny skies in most regions today. However, another disturbance far to the southwest gives evidence of developing into a fairly vigorous storm. Rain and gales from this system are expected to hit the coast tonight and Sunday morning. Occasional rain or snow will drop on the interior as it continues eastward on Sunday. Cloudy skies and a few showers will follow the distrubance on the coast Sunday afternoon.

DOMINION PUBLIC WEATHER OFFICE 9 A.M. FORECASTS

Victoria: Sunny with a few cloudy periods today becoming overcast this evening. Rain beginning about midnight tonight and continuing through Sunday morning. Cloudy with a few showers in the afternoon and evening. Little change in temperature. Winds southwest 15 rising at times to 25 today becoming southeast 15 this evening. Winds shifting to southwest 15 Sunday morning. Low tonight and high Sunday 45 and 50.

West Coast: Gale warning in effect. Mostly cloudy with a few showers today. Overcast with steady rain beginning this evening decreasing to showers by Sunday noon. Cloudy with a few showers in the afternoon and evening. Little change in temperature. Winds westerly 15 becoming southeast 15 this afternoon and increasing to southeast 35 occasionally rising to 45 this evening. Winds shifting to southwest 15 by Sunday noon. Low tonight and high Sunday at Tofino 45 and 50.

Vancouver and Georgia Straits: Gale warning in effect. Sunny with a few cloudy periods today becoming overcast this evening. Rain beginning about midnight tonight and continuing through Sunday morning. Cloudy with a few showers Sunday afternoon and evening. Little change in temperature. Winds westerly 15 becoming southeast 15 this evening increasing in Georgia Straits to southeast 35 about midnight tonight. Winds shifting to southwest 15 Sunday afternoon. Low tonight and high Sunday at Vancouver 45 and 48, Nanaimo 40 and 48.

TEMPERATURES

Yesterday	Max.	Min.	Prcp.
Victoria	50	46	.42
Normal	50	42	--
One Year Ago			
Victoria	50	47	.26
ACROSS THE CONTINENT			
Palm Springs	78	45	--
St. John's	37	30	.22
Halifax	45	32	1.32
Montreal	38	33	.12
Ottawa	37	32	.08
Toronto	42	30	--
Port Arthur	32	26	trace
Churchill	30	26	trace
Winnipeg	27	18	trace
Regina	34	18	--
Saskatoon	33	21	--
Medicine Hat	48	27	--
Lethbridge	51	28	--
Calgary	52	18	--
Edmonton	31	26	--
Penticton	45	39	.06
Kamloops	42	38	.01
Kimberley	33	30	trace
Vancouver	50	43	.18
N. Westminster	45	49	.19
Prince Rupert	52	43	.97
Prince George	46	30	trace
Nanaimo	49	35	.07
Whitehorse	39	30	--
Ft. St. John	45	31	.01
Seattle	59	49	.80
Los Angeles	86	59	--

World temperatures based on observations taken at midnight: Paris 41, Berlin 43, Stockholm 32, Moscow 25, Madrid 46, Tokyo 59.

U.S. temperatures for Friday: Anchorage 32, Las Vegas 66, New York 50, Phoenix 76, Washington 58, Honolulu 90, Miami 78, Detroit 46.

CITY'S WEATHER RECORD

Sunshine, Nov.	23.6 hrs.
Last Nov.	41.9 hrs.
Normal (30 years)	26.6 hrs.
Sunshine, 1968	2,026.9 hrs.
Last Year	2,056.0 hrs.
Normal (30 years)	2,086.4 hrs.
Precipitation, Nov.	.81 ins.
Last November	.41 ins.
Normal (30 years)	.94 ins.
Precipitation, 1968	21.36 ins.
Last Year	26.04 ins.
Normal (30 years)	19.34 ins.

Sunrise, Sunset Sunday
Sunrise 7:15 Sunset 16:40

Monday
Sunrise 7:17 Sunset 16:39

Tuesday
Sunrise 7:18 Sunset 16:38

TIDES AT VICTORIA (Pacific Standard Time)

	Time	Ht.	Time	Ht.	Time	Ht.	Time	Ht.
	H.M.	Ft.	H.M.	Ft.	H.M.	Ft.	H.M.	Ft.
9	13.15	9.1	23.45	1.9				
10	13.20	9.9						
11	00.30	2.3	11.05	8.9				
12	01.10	2.6	11.20	8.9				

TIDES AT FULFORD HARBOUR (Pacific Standard Time)

	Time	Ht.	Time	Ht.	Time	Ht.	Time	Ht.
	H.M.	Ft.	H.M.	Ft.	H.M.	Ft.	H.M.	Ft.
9	00.25	2.4	09.20	11.5	15.00	9.7	17.00	9.7
10	01.00	2.7	10.05	11.5				
11	01.40	3.0	10.55	11.4				
12	02.30	3.5	11.45	11.3				

YOUR BANK NOW OPEN

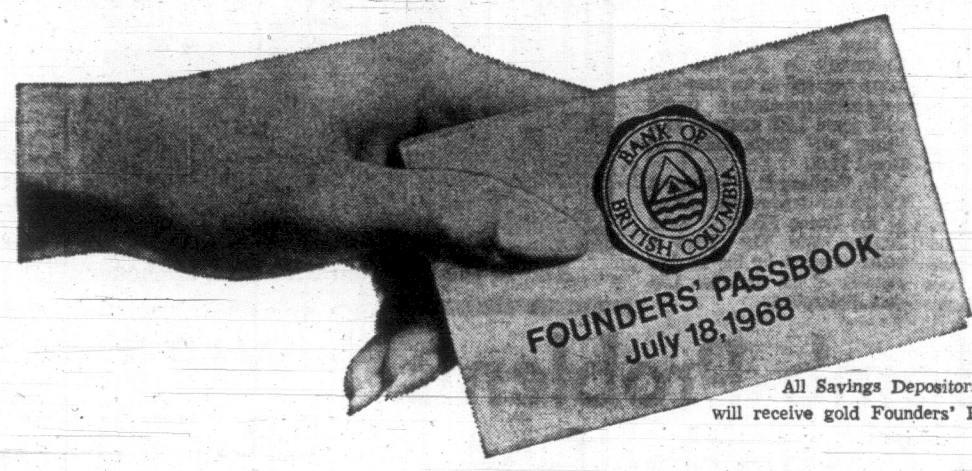

All Savings Depositors will receive gold Founders' Passbooks

B.C. Bank Savings Accounts (5%).
Savings/Chequing Accounts (3½%).
Bank-by-Mail Services.
We Pay Postage Both Ways.

YOUR BANK IS A FULL SERVICE BANK, READY TO ASSIST YOU ACROSS CANADA OR AROUND THE WORLD.

Purchase and Sale of Bonds and Stocks.
Business and Personal Loans.
Safekeeping Facilities.
Drafts, Money Orders, Collections.
Travellers' Cheques, Letters of Credit and Introduction.
Personal Chequing Accounts.

BANK OF BRITISH COLUMBIA
DOUGLAS AND JOHNSON STREETS, VICTORIA
PHONE 388-7341

ACCOUNT APPLICATION AND GOLD PASSBOOK RESERVATION

TO: BANK OF BRITISH COLUMBIA
DOUGLAS STREET AT JOHNSON,
VICTORIA, B.C.

I am enclosing a deposit in the amount of $_____. Please open a B.C. Banksavings Account, and send me a gold Founder-Depositor passbook.

NAME _____ (PLEASE PRINT)
ADDRESS _____
OCCUPATION _____ COMPANY _____
PHONE (RES.) _____ PHONE (BUS.) _____

NOTE: If you would like to obtain founders' passbooks for other members of your family, write their names and addresses on a separate sheet of paper, enclosing a deposit for each account.

Wheat Outlook Termed Grave

SASKATOON (CP) — Progressive Conservative Leader Robert Stanfield said Friday the threat to Canada's international wheat market is also a serious threat to the country's entire economy.

FOWLER

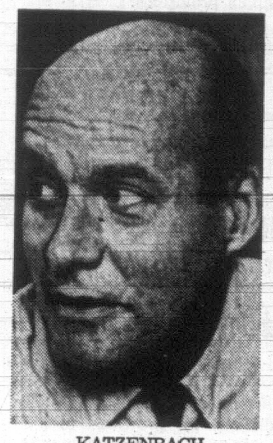

KATZENBACH

Resignations of U.S. Secretary of the Treasury Henry H. Fowler and State undersecretary Nicholas Katzenbach were announced by the White House Friday. They were the first of an expected series of resignations of the outgoing Johnson administration. Both men expect to return to private life.

In an address to the annual convention of the Saskatchewan Progressive Conservative party, Mr. Stanfield said Canada's economy already afces serious problems and that the loss of wheat markets in this context would be grave.

"Now we are in a position where the wheat agreement with China is about to expire."

Mr. Stanfield said representatives of the Canadian wheat board are in China, but it is impossible to obtain from the government any indication of a new agreement.

"Russia has an option to buy 120 million bushels of wheat, but again there is no evidence that the government thinks any extraordinary effort is necessary."

'EFFORTS ARE LATE'

Mr. Stanfield said that although Trade Minister Jean-Luc Pepin is visiting Latin America, efforts should have been made long ago to have him visit China and Russia to try and stimulate more wheat sales.

He said he had recently raised questions in Parliament regarding the effort to move and market Canadian wheat.

"There is an effort to hide behind an alleged shortage of boxcars. There is an attempt to maintain a measured pace by working the dryers a five-day week.

"But the real problem is with the markets and while no one will pretend the world situation is easy for Canada, or that solutions are simple, I am not at all convinced that the government has felt under any real compulsion to make any extra effort, or to make the effort early enough and at cabinet level, to try to improve the present market situation for Canada."

CAUSED HEAVY DRAIN

He said four years of inflation had caused a heavy drain on the country's economy and pockets of the people. Runaway inflation was one of the factors contributing to the uncertainty and pessimism in western agriculture, he said.

The government had passed legislation in the current session to make more money available to farmers, but the inflationary factor had brought about an increase in the interest rate on farm improvement loans of nearly three per cent.

Making more money available would be much more helpful if the farmer could be given reason for confidence that his produce would be sold, Mr. Stanfield said.

"The reduction in Canada's share of international wheat markets, the fact that Canadian wheat producers were left unprotected by an international agreement for a year, and the stiff penalties exacted by inflation have all worked against the Prairie economy and the national economy."

TELESCOPE A MISTAKE SAYS PIERRE

(Special to the Times)

KINGSTON, Ont. — The decision to build the Queen Elizabeth telescope was a mistake, Prime Minister Trudeau said Friday night.

He said it was a mistake because of Canada's financial resources and its other spending priorities.

Trudeau was asked about the telescope when he attended a question-and-answer session before some 1,500 students at Queen's University.

The government this fall cancelled plans for the giant telescope that was to be mounted on a mountain peak near Penticton. Some astronomers and scientists have been highly critical of the decision.

YOUR provincial government's bias is showing. And it takes an honest government to admit it is preserving the past and present for bias. Actually, when the sign in front of the provincial museum was completed Friday, it modestly proclaimed that the past and present were being preserved for "British Columbia's Great Future." The bias didn't disappear, did it?

Government Derided For Wasteful Studies

OTTAWA (CP) — Complaints about economic policies are piling up from representatives of East, West and Central Canada —and from both sides of the House of Commons—as debate on the Oct. 22 budget nears completion.

A Newfoundland MP complained about human neglect and public debt in Friday's round of the debate, scheduled to wind up Tuesday after adjournment for Remembrance Day Monday.

An Albertan fumed about oil-trade policy, a Quebecer sought protection for textiles, a British Columbian complained about inefficiency and an Ontario MP knocked welfare programs.

Newfoundlander Jack Marshall (PC—Humber-St. George's-St. Barbe) threw a catalogue of alleged failures at the government, most of them accusations that the government is toying with long-range inquiries instead of tackling obvious human problems.

Government members "are not going to overcome neglect, regional disparity, unemployment or the lack of housing by attacking these problems with task forces or by over-staffing their offices with research experts, psychologists or sociologists, by computers or by looking at maps or reading statistics."

Firing a double-barrelled blast simultaneously at both the federal and Newfoundland Liberal governments, the Conservative freshman said housing and educational problems in his province cannot be solved by talking to "the very people who caused the problems — the provincial government."

The government is wasting time and money on research and royal commissions which "only tell them in the end what they knew when they started—that there is a problem — and nine times out of 10 they disregard the report anyway."

Mr. Marshall, in his maiden Commons speech, said the economic council concluded after five annual reviews, 32 staff studies, seven papers and nine other reports that "poverty is real—what a stroke of genius."

He derided the royal commission on the status of women as a waste of thousands of dollars "when everyone in the country knows that any woman can become anything a man can aspire to become."

The current Canadian ministerial mission to Latin America is a month-long "belated voyage of discovery."

"They are making a mess of their own country and here they go looking for trouble in other countries. . . .

"I say to them in all sincerity, let us clean out our own backyard before we go trying to solve someone else's problems."

WOULD SHAME CABINET

Mr. Marshall said he would take the cabinet on a trip to Newfoundland which "will make them hang their heads in shame," with families of up to a dozen living in two pest-infested rooms.

Harold Winch (NDP—Vancouver East) said years of inefficiency led to what he called the government's present financial mess.

He cited a new Vancouver airport terminal built without improved highway access so that now a new road would have to be built at twice the cost it would have been originally.

LEADERSHIP of the New Democratic Party next year will be contested by Teddy Culp, 27, of Toronto, according to an announcement Friday. He is a former Cochrane, Ont. high school teacher. (CP Wirephoto.)

Tories Capture U.K. Byelection

LYMINGTON, ENG. (CP) — The Opposition Conservatives won a byelection in this southern resort area Thursday, winning many votes from Prime Minister Wilson's government Labor party.

Patrick McNair Wilson, 39-year-old business executive, polled 28,025 votes for the Conservatives against 8,430 for Liberal Nicholas Locock and 5,836 for Labor's Alan Reynard.

The Tories increased their share of the vote to 66.3 per cent compared with 51.2 per cent in the 1966 general election. The Liberals took 19.9 per cent against 22.1 per cent in 1966. Labor's share was down to 13.8 per cent compared with 26.7 per cent.

ACCUSATIONS ERUPT AT HOUSING HEARING

By PETER KIERNAN

VANCOUVER (CP) — Accusations and insults flew Friday as the final British Columbia session of the federal task force on housing drew to a close.

Its chairman, Transport Minister Paul Hellyer, had departed for Ottawa earlier in the day and acting chairman Dr. Pierre Dansereau, a soft-spoken ecologist from University of Montreal, piloted the session through the furor.

The trouble erupted when Bruce Yorke, secretary of the Vancouver Tenants Organization Committee, described as "scandalous" the earlier presentation of a United Appeal Housing Committee brief by Arthur Block, president of Block Bros. realty firm.

The brief presented by Mr. Block, chairman of the housing committee, stated that since 1954 an average of only 3.4 per cent of federal funds for mortgages has gone to low income groups.

Mr. Yorke termed the presentation "scandalous" because Mr. Block, as a large real estate developer, was representing low income families.

'BLOCK STOCK CLIMBS'

No wonder the stock of Block Bros. had climbed from $3.50 to about $20 on the Vancouver Stock Exchange, Mr. Yorke said. "We are paying for the situation."

"This is not a tribunal," Dr. Dansereau interjected. "We do not sit in judgment."

Mr. Yorke urged protection of tenants rights under the law, and pointed out that studies have indicated 41 per cent of the total population of Canada will be living in apartments by 1980.

Commission member Roger Campeau, who controls 3,500 apartment buildings through his Ottawa-based Campeau Developments, asked Mr. Yorke if he would consider fixed rents on a long-term lease. Mr. Yorke said that would be "a matter for negotiation."

The commission sits in Fredericton Tuesday.

Later in the hearing Friday night, Bob Reed, presented a brief for the Vancouver Consumers' Association, demanded to know where Mr. Hellyer was.

USES 'PRIVATE' PLANE

Mr. Hellyer had "taken off in his $2 million private plane" and was ignoring British Columbia, he said.

Dr. Dansereau rebuked Mr. Reed, saying that the commission and its chairman were not to be insulted.

The task force heard eight briefs at the evening session, including one from a firm of architects which suggested formation of some federal urban development body.

Ian J. Davidson said what was envisioned was a "think tank," a sort of urban renewal college that would represent a cross-section of experts and have the power to implement its recommendations.

Another brief, presented by Three Coins Development, won compliments from both Mr. Campeau and W. Peter Carter of Montreal.

The scheme, now under way in Comox, on Vancouver Island, allows homes to be purchased for $15,750 on lots which the purchaser leases from Three Coins.

"This is better than land banks," said Mr. Campeau, comparing the project to Ontario's Home Ownership Made Easy (HOME) plan.

Extradition Refused

SACRAMENTO, Calif. (AP) — Gov. Ronald Reagan refused Friday to extradite Egar Eugene Bradley to Louisiana to face charges by District Attorney James Garrison of New Orleans that he conspired to kill President John F. Kennedy.

Veterans to Climax Emotional Pilgrimage

By CAROL KENNEDY

LILLE, France (CP) — Canadian veterans of the First World War set off today on the last leg of their two-week pilgrimage into the past which will reach an emotional climax Monday with ceremonies commemorating the armistice Nov. 11, 1918.

These will take place in the Belgian city of Mons, captured by the Canadian Corps in the last action of the war.

About 30 of the 97 veterans—who include Victoria Cross winners Brig. Milton Gregg and Pte. Thomas Dinesen—leave this northern French city today for Mons.

The remainder head for Paris where President de Gaulle is to attend a special mass in Notre Dame Cathedral Nov. 11 and a parade.

The bells of all Paris will ring out at 11 a.m. to mark the hour of the armistice.

On Sunday, a French military group will carry a flame, lit from the eternal flame under the Arc de Triomphe, through the hallowed French battle grounds of Verdun, the Marne and the Somme to Vimy Ridge, scene of a great Canadian victory in 1917.

A small Canadian party will kindle a flame from it in front of the massive Canadian memorial straddling the ridge.

"They're doing this in homage to the Canadians," said E. A. Cote, deputy minister of veterans affairs, recalling that in 1918 the king of the Belgians said Canada was unsurpassed in all the armies of the world.

The Canadian group will then participate in a similar flame ceremony at the French national memorial at Notre Dame de Lorette, placing five wreaths.

During the last week, the old warriors—average age 75, with the oldest 90—have visited two battle memorials a day in northern France and Flanders, remembering old comrades and re-fighting old battles.

"It's been a week charged with emotion," said Cote in an interview.

In chilly rain, which has turned the Flanders earth to mud as it did 50 years ago, they have plodded through the preserved trenches and tunnels of Vimy, paid silent homage to Canadians who withstood the world's first gas attack at St. Julien, and filed past the grave of Col. John McCrae, the Canadian army doctor who wrote In Flanders Fields.

Five Canadian school girls from the nearby SHAPE headquarters recited the famous lines and the veterans dropped poppies on the grave.

WHY BE UPSTAGED?

A woman is an actress. Every woman. And whatever her role, she seeks a touch of Drama in her dress. Drama supplied by "THE WARDROBE" — NOW OPEN AT 1001 LANGLEY.

WHATEVER the Role—From girl around town to matron executive—let us dress you for the part. At "THE WARDROBE" — WHERE EVERY CLIENT IS A STAR.

EATON'S
Hearing
Aid Centre

MR. J. A. DUNN

Unitron
Hearing Aids

John Ruskin, world-renowned economist, once said "There is hardly anything in the world that some man cannot make a little worse and sell a little cheaper, and the people who consider price only are this man's lawful prey."

For nearly a century Canadians have depended upon Eaton's for honest and ethical service and our hearing aid centre is part of this service. You can depend on Eaton's for the finest.

Fourth Floor at the Elevator

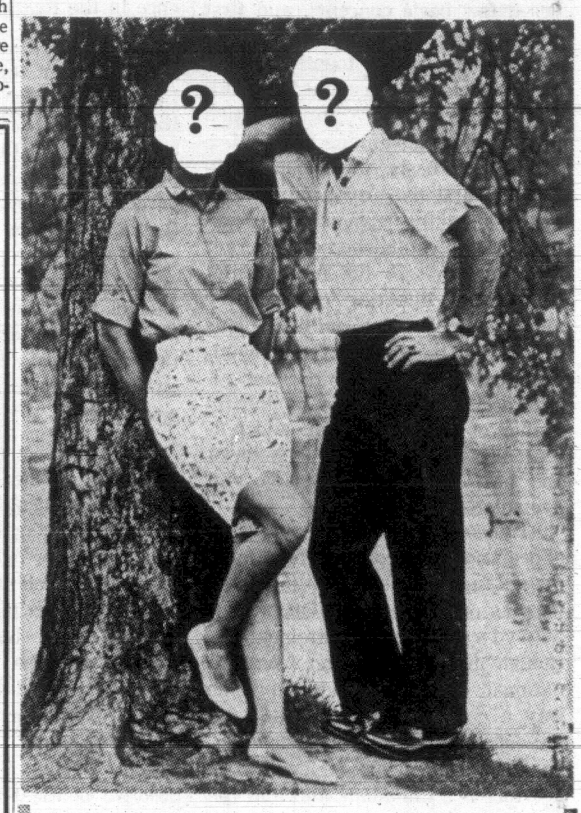

Why Not Put Yourself in the Christmas Picture This Year?

Away with those dull, ordinary Christmas cards! Make this the year to send truly personal cards, made from your favorite color or black and white photo. Show off the family to friends far away —in full color for as little as $4.30 a dozen, complete with envelopes (even less in quantity). Choose from the wide selection of folders and greeting cards now on display at

Victoria Photo Supply Ltd.
1015 Douglas Street
Phone 385-3458

Sands
Your Community
Funeral Chapels
Sensible Prices
Victoria
383-7511
Sidney
656-2932
Colwood
478-3821

PARENTS
Your
Greater Victoria School Board
has assembled
A KIT
Factual Information on
DRUGS
Available on Request at
ADMINISTRATIVE CENTRE
FOUL BAY ROAD AT LANSDOWNE
Phone 385-1411 or Box 700, Victoria

TAKE IT FROM ME!

CHRIS KJAER

1966 PONTIAC PARISIENNE
Super Sport Model, fully power equipped. The long, low model you've always wanted. Well cared for and priced low at
$2895
MORRISON
CHEVROLET OLDSMOBILE LTD.
Douglas, Opposite Mayfair 385-5777

Lest We Forget
Remembrance Day
NOVEMBER 11

We join with all of Canada in remembering those who fell in defence of our Country . . . 1914-1918 . . . 1939-1945.

STANDARD FURNITURE
737 Yates Street 382-5111

Victoria Daily Times

Established 1884

Published every afternoon except Sunday by the Times Publishers, Limited, 26 Douglas Street, Victoria, B.C. Authorized as second-class mail by the Post Offi Department, Ottawa, and for payment of postage in cash. All undelivered copies a any notices respecting changes of address are to be sent to the above address. Th Canadian Press is exclusively entitled to reprint the local news published herein.

W. ARTHUR IRWIN
Publisher

BRIAN TOBIN
Editor

GORDON BELL
Managing Editor

SATURDAY, NOVEMBER 9, 1968

The Testing Time

CANADA IS ENTERING UPON a period of guts-deep change—a period which was invited, as well as prepared for, by the country's unequivocal election of Mr. Trudeau to lead it. In the renewed struggle of central government versus provincial authorities we should remember a few basic concepts, and first among these is that we are a nation—Canadians joined together under one sovereignty determined to work out a system and a future which will prove of advantage to us all.

On this basis, the federal government and the provincial governments are only departments of administration established on different levels to perform the fundamental function of directing our country along the most beneficial lines. This should not be a matter of competition but of co-operation, not an internecine battle but a joining together of local, provincial and federal elected authorities to achieve the best results for Canada and Canadians.

Too many provincial premiers appear not to recognize this fundamental fact; they conceive their purpose as one of fighting Ottawa for provincial aggrandizement—as though every dollar won from the national exchequer were in some way a gain for the residents of a province. What they forget, or ignore, is that every resident of a province is a Canadian, and that the tax dollar the province "wins" from Ottawa is from the pockets of the so-called provincial beneficiaries.

Clearly, Canada has reached a point of decision. The forthcoming constitutional debate between federal and provincial spokesmen should clarify the functions and responsibilities of every level of government.

In welfare, the aim of the central authority has been to ensure that the general level of wellbeing in Canada should be more or less uniform throughout the nation. Canadians agree that there should be no pockets of depression in our land, where education or health or basic living conditions can be substantially lower than in the more economically favored parts. This indicates the need of a federal voice and influence in the fields of education, welfare and health.

But under the BNA Act these fields come under the jurisdiction of the provinces. Effecting the obvious compromise on this question should not become a matter of petty parochial controversy or the egotistical opportunism of provincial leaders; it should be a matter of determining the best solution for the Canadians who inhabit both the provinces and the dominion—who are the same people existing under two mutually viable forms of elected government.

The solution will entail the employment of the tax dollar in the most economical manner possible, the allocation of responsibility and administration to that govermental level—or combination of them—which is shown to be most operable and efficient. Is this too great a decision for the men and women we have elected to handle our affairs? Is the personal ambition or the area-bound outlook of politicians, raising false loyalties and obsolete political adherences, to be permitted to hamper and perhaps destroy the implementation of the best possible system?

We must assume that our elected citizens at all levels of government are working in the best interests of Canadians, for that is what Canadians want. Now let those elected representatives show that they are not living in the past—that they are alive to the demands of the almost totally new world which their constituents have entered, even if they have not.

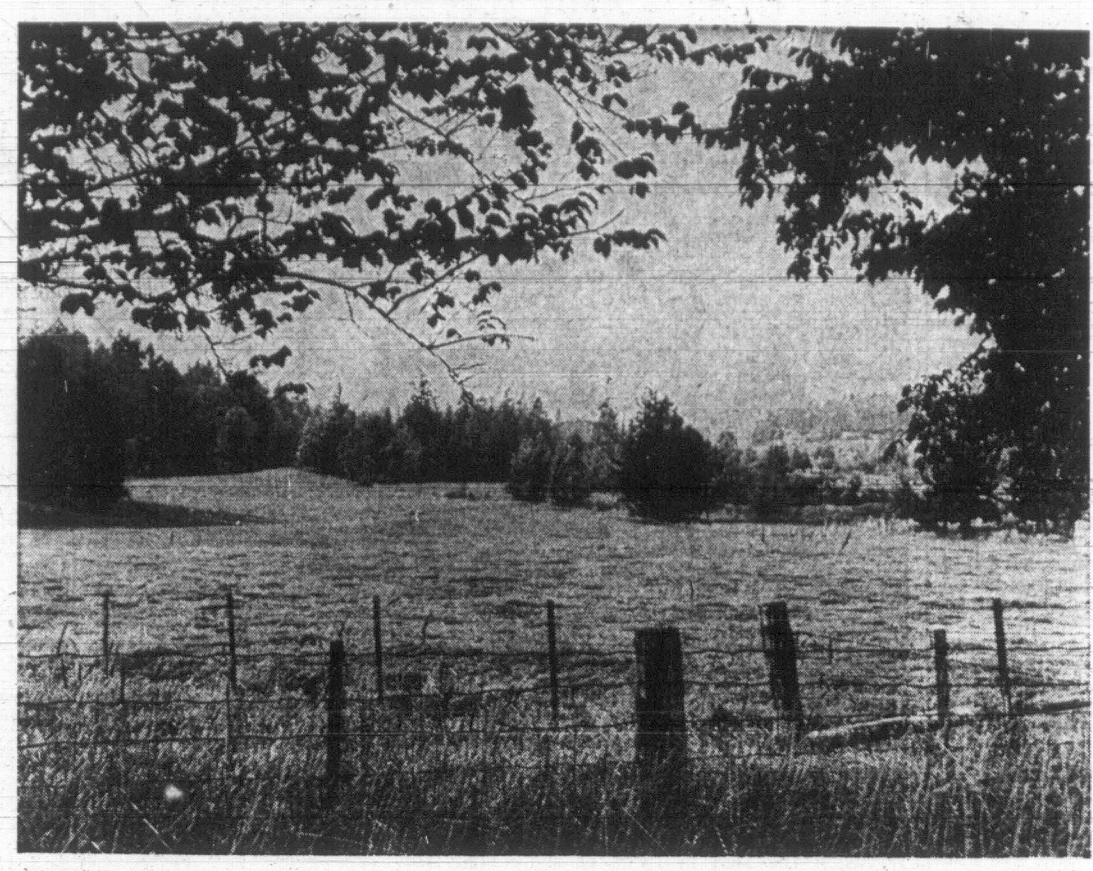

Autumn fields, Saanichton — Bill Halkett

Canadian Control Of Broadcasting

London Free Press

One of the traditional justifications for a Canadian broadcasting system — which is supposed to include both the CBC and private stations — is to protect Canadian listeners against domination by outside boadcasters, particularly those from the neighboring republic.

Specific instructions were included in the new Broadcasting Act and these have now been backed by a cabinet directive to the new Canadian Radio-Television Commission ordering that body to tighten restrictions on foreign ownership of broadcast facilities in Canada.

Speaking for the cabinet, Secretary of State Gerard Pelletier noted that there has been an increase of interest in Canadian broadcast facilities as an investment by foreign interests, particularly those in the U.S.

As the U.S. has a provision that directors of broadcasting companies must be citizens of that country, as well as 80 per cent of the stock-holders, there can hardly be any complaint against similar Canadian provisions.

However debatable protection may be as a general principle it is obvious that no country can permit control of vital information and communications media to go to outsiders.

THE WORD FROM OTTAWA

By MAURICE WESTERN

—And in Five Years Medicare Is All Yours

IN one of the milder comments on a gloomy federal-provincial conference, Mr. Charles MacNaughton, the Ontario provincial treasurer, wondered ruefully "if there are any rules to this game left at the moment." Evidently a rather similar thought had occurred earlier to Finance Minister Edgar Benson, who, in his initial comments on the work of the tax structure committee, stressed as a very important point that "the name of the game has changed."

Western

This is precisely what rankles with the provincial governments. There is no lack of logic in the federal propositions but it is a sort of disembodied logic. Mr. Benson reverts to the 1966 proposals of Mr. Sharp as if nothing much had happened in the meantime except in the field of tax committee projections where he is at pains to point out that everything has changed.

Obviously, there is a good deal to be said for the proposition that the shared-cost programs should be phased out in order, as Mr. Sharp said in September, 1966, that the provinces may enjoy "additional fiscal freedom." It has long been a complaint that Ottawa in effect dictates the priorities of the provincial governments.

When Mr. Sharp spoke, however, medicare was before the House of Commons. It was, of course, a federal program resisted by most provincial governments because the conditions imposed made it too expensive. Even now Ontario, with a medical program providing for about 97 per cent of its people, attaches higher priority to post-secondary education and to housing than it does to the implementation of the full federal plan.

Since that time, medicare has become law and the federal government has resorted to a variety of forms of pressure to compel the entry of the several provinces. The latest refinements were added by Mr. Benson in his recent budget.

After Withdrawal

The prime minister, in a startling interpretation of the law, has now made plain the intention of his government to withdraw from medicare in five years time. Instead of the federal payments, provinces will then receive in compensation 17 points in tax abatement, plus equalization and program adjustment considerations. In other words, with the program well launched the provinces will then qualify for the larger freedom and are expected to be suitably grateful.

But what does this larger freedom amount to? Nothing more than a bit of administrative elbow room. As Mr. Sharp said in 1966: "Once major programs like these (the shared cost programs) have been established, no government would discontinue them because of the needs they fill and the public support they command." Mr. Benson said much the same thing on Tuesday about medicare when he was asked what guarantee there would be that the provinces, after five years, would continue to provide uniform services.

Thus there is coercion to get the provinces into major programs on which they will ultimately have some freedom on the assumption that they will be able to exploit it only in matters of detail.

In the present state of the federal budget no provincial treasurer can seriously have expected that the minister of finance would be in any position to play Santa Claus at this fall conference. Some of his exhortations, nevertheless, have a distinct ring. It is the current fashion to blame the provinces for federal difficulties because the open-ended programs, sponsored by Ottawa in the first instance, have been vastly more expensive than Mr. Benson calculated.

Provincial-Municipal Purse

In emphasizing the irrelevance of the projections made by the tax structure committee, however, the minister said:

"Preliminary estimates ... now indicate that the actual growth of provincial-municipal revenues and expenditures for the period has been much higher. But because of provincial and municipal action to increase tax rates and other revenue changes, their total deficit has not been allowed to widen."

If this is a description of misconduct, it compares favorably with what has happened in Ottawa.

Mr. Benson also emphasizes, and quite correctly, that if the provinces need more money, they are quite free to raise their own taxes. Ottawa stands obligingly ready to collect the money for them.

The trouble with this logic is that the minister of finance has made it extremely difficult for provinces to act in accordance with his exhortations. If the open-ended programs are expensive for Ottawa, they are equally expensive for the provinces. But Mr. Benson's new two per cent surcharge is for Ottawa only. At the same time, it constricts the provinces because in the case of Ontario it is equivalent to nine points on personal income tax.

Viewed as Club

Despite all the federal disclaimers, the provincial governments see the new tax as the price to Ottawa of medicare. This makes them the more resentful because it is a financial club; Ontario, for example, will contribute about $225 million for which its people get no benefit. Some, having sustained serious illness, will pay an additional penalty because they will be unable to claim for income tax deductions amounts paid on their behalf by the provincial plan into which they have paid their premiums.

Through all these difficulties, the federal government is moving towards its revised and logical objective. Alarmed at the success of its predecessor in making Quebec a province unlike the others, it now seeks to rectify the situation by making every province like Quebec. They will all be on equal terms, all masters in their own houses although — so strange are the transformations wrought by time — they will be masters only of administrative details owing to the foresight of federal ministers who know what is best for provinces.

Changes at the Top

ANNOUNCEMENT OF THE INtended resignation of Opposition Leader Robert Strachan adds further emphasis to the accent on youth that is becoming a dominant factor in the political life of the country. Although at 55 Bob Strachan can hardly be considered elderly, his long service to the New Democratic Party and his 12 years as provincial leader have placed him in the category of veteran. Political groups throughout Canada are now casting about for young blood to lead them through the unavoidable break with the past and into the new Trudeau-type environment that is now the accepted norm. There is growing intra-party criticism of such well established figures as Premier Bennett and Mr. Tommy Douglas, on the grounds of age and a too close identity with the past that is damaging to a party in our new political climate. Some parties have already made the break, and are directing their effort to youth, not only as a means of tying the party in with the new century of Confederation but also of appealing to the public with a personality image which it will readily accept.

Mr. Strachan may be considered a victim of this new trend. As a long and faithful CCF and NDP worker he perhaps deserved better, for he has been denied the fruits of his labor. It is not likely, however, despite his prediction, that his successor will become premier by next spring, nor would Mr. Strachan had he stayed on. But sixteen years in the opposition benches, a dozen of them as leader, is a gruelling experience for any man.

The career critic, deprived of the fulfilment of power and policy-making, can point only to his success in holding the party together, marshalling his forces for the great day which never comes. So much Bob Strachan certainly can claim, and he will relinquish his leadership with a wide public recognition of his many high personal qualities. As is so often said of a "good" socialist—he should have been a Liberal.

'We Will Remember Them'

ON MONDAY, 50 years after the guns fell silent on the Western Front, the thinned ranks of veterans of the First World War will march to services honoring those of their comrades who did not come back. They will be joined by a younger generation of veterans similarly paying the tribute of remembrance to those who fought beside them and fell in the Second World War and in Korea.

Once more ceremonies are being conducted in a world which has yet to attain the ideal of honorable peace for which young lives were sacrificed in tragic measure. The services on Monday will again offer reverence to the ideal, no less shining because it has yet to be attained, and to an upwelling of affection for those who shared it and "who grow not old as those who are left grow old." The sacrifice; the comradeship of joint and courageous effort, of elation and misery, of triumph and disaster, are honored once more by those who march and those who observe the brief silence of the day.

The pledge is renewed: "We will remember them."

FROM UNITED NATIONS, N.Y.

By WILLIAM R. FRYE

Non-Seating of Peking Only a Pinprick Now

ONCE again, this coming week, the UN will debate the seating of Red China. Peking almost certainly will be rebuffed, in the end, as in every year since 1950: but this is only one small aspect of the isolation and decline of a once-great nation. The tragedy of modern-day China is evident on every hand. Internally, more than two years of "cultural revolution." have shattered the social and economic, as well as the political, fabric of the country.

Frye

The "revolution" began as an effort by Mao Tse-tung to impose instant Communism on what Marxist theory defines as a socialist, that is, a pre-Communist state.

Another Failure

By this fall, it had failed almost as spectacularly as had the "great leap forward" of the previous decade, which had a similar objective.

The army, which was supposed to have been an ally of Mao, forcibly suppressed the Red Guards in most sectors of the country. Traditional local authorities are now beginning to reassert themselves in some places, and pockets of relative order are emerging from the chaos and near-anarchy of recent years.

It is interesting that it should have been the army that finally called a halt to the "revolution." Lin Piao, who as defence minister controls the army, was originally one of Mao's closest associates — or appeared to be.

Played Along

Some China hands who were in Peking at the time say they suspect that early in the "revolution," Lin and Premier Chou En-lai privately agreed that, since the old man was determined to have his fling, they would play along with him but attempt to contain the most destructive repercussions of the policy.

For a time, events got beyond the control of anyone, including Mao; but this summer and fall, with distribution of food and other consumer goods in a state of near-total disruption, central authority all but destroyed, education at a virtual standstill, and pockets of civil war in progress, they stepped in with the army, suppressing Mao's agents.

Mao had succeeded in purging many of his political adversaries, finally including (if last month's announcement is to be believed) head of state Liu Shao-chi. This may have reconciled Mao to his defeat in other, larger issues. Certainly China was, and is, further from pure, theoretical Communism than it was before the "revolution" began.

And the peripheral costs have been formidable. Red China's nuclear-weapon program has been set back, perhaps by a matter of years.

Peking's influence in Southeast Asia, most notably in North Vietnam, has eroded — quite possibly beyond recovery. The very fact that Hanoi is sitting at a negotiating table in Paris with the United States, and has agreed to sit with Saigon, is evidence of Peking's decline.

Cambodia's Prince Norodom Sihanouk, of all people, has rubbed it in.

Sihanouk told a group of visiting American newspapermen recently that he hoped the United States would maintain a military presence in Southeast Asia for some time to come, as a counterbalance to Peking.

Sihanouk would not have dared to make such a comment in the days of Red China's active hegemony. Nor, indeed, would he have needed to, since the possibility of an American disengagement has only recently emerged — a possibility which itself is, in part, a reflection of lessening fears of Chinese expansion.

Waning Influence

China has been doing badly in her struggle with Russia for dominance of the world Communist movement. Even when Russia invaded Czechoslovakia, momentarily at least adopting a Chinese-style policy, few Communist parties fled to Peking for leadership.

In Africa, Red China has furiously antagonized a great majority of Black African governments, most notably by an offer to Biafra to help prolong its resistance in that starvation-haunted civil war. Many African countries are understood to have threatened to break relations if her intervention continues.

For the UN to refuse to seat such a China will be merely one more pinprick for Peking after a series of disasters. It will not at all be the staggering rebuff that some Americans apparently believe.

Job for Future

At some point in the future, perhaps after Mao dies — his poor health, however, is said to have been exaggerated — Peking must set about to put Humpty-Dumpty back together again.

When that happens, and Red China actively wants to restore her contacts abroad, the UN seat may be a bargaining asset in the hands of the West.

In the meantime, China is not in the market to buy. She has many more important and immediate concerns. The UN can only keep the commodity on the shelf, ready for dickering when the occasion arises.

Copyright, William R. Frye, 1968

Nature Rambles

By FREEMAN KING

A HIKE along the byroads, or any of the woodland trails, can be very interesting if you look for plants without flowers.

The most common at this time of the year are the mushrooms or fungi, of many varieties and colors.

Stop and examine some of them. One of the fascinating groups is that of the "hedgehog" or Hydnums. This group has teeth instead of gills and there are many varieties. Some have caps, others are bracket-like on trees and downed logs, while others are jelly-like.

There are many of the club or coral species. Some are many branched. Others look like stag antlers. Many are just thin stalks.

Some are like miniature clubs and range in color from an almost pure white to jet black. There is one that is almost a bright red. It grows in the hemlock forest. Most of these plants belong to the clavaria species.

Look for those that have sponge-like tubes on the underside of the cap. Most of these will belong to the boletus or spore group.

The puffballs form another interesting section of the fungi family. They have a wide range from those that are white and smooth to those that belong to the earth stars with "petals" that lift the plant up from the ground.

This group will include the "bird's nest or cup fungi". Look closely and you will see the "nest with the tiny eggs" inside. Some of these use raindrops to disperse their spores.

As you walk along look for another group of plants without flowers — the lichens.

These plants are "dual organisms", being comprised of two kinds of plant, a fungus and an alga. They may be classified as crustose (crusty) foliose (leaflike) and fruticose (shrubby).

There are many kinds. Some grow on rocks and are almost imbedded, others on trees and twigs, while some will be on the ground.

You may also find some that have grown stalk-like with fruiting tips that are red or chocolate colored. Others are like little goblets. Again you may find some that have an upper cup growing out from the lower one.

Do you know that dyes are made from lichens, especially in Scotland?

Distemper of Our Times—*LAST CHAPTER*

'TRU-DEAU, CANA-DA!' . . . and Pearson Is Freed

By PETER C. NEWMAN

The difference between the Canada that created Lester Pearson and the Canada that overwhelmed him was nowhere more poignantly visible than in the contrast between the way he was chosen leader in 1958 and the way Pierre Elliott Trudeau gained power in 1968.

In that decade, the nation had undergone a revolution and the world that had bestowed the leadership of his party on Lester Pearson like a garland had vanished.

In January, 1958, Pearson had run his leadership campaign without ever leaving Ottawa. He had taken a room at the Chateau Laurier, met key delegates and exchanged confidences without really giving the impression that he was campaigning.

Paul Martin, his only serious rival, was criticized at the time for boldly turning up at the Ottawa railway station to shake the hands of arriving dignitaries.

The convention itself was held in the Ottawa Coliseum, still fragrant from a recent livestock show and decorated for the occasion with bunting and large protrait-studio blow-ups of Laurier, St. Laurent and King.

It was a low-key spectacle, where backrooms and senators still counted and the only touch of color was provided by a few University of Toronto students in sober business suits and pearly girls in cashmere sweaters shouting "Hurrah for Mike!"

TV Coverage Subdued

Television coverage was subdued and limited mainly to Pearson's acceptance speech delivered after his easy first-ballot win.

But the convention in 1968 was a very different occasion. The senators were still moving imperiously through the convention proceedings in Ottawa's vast new Civic Centre but they seemed somehow irrelevant to the action.

The delegates were mostly big-city contemporaries, with decisive jaws and narrow lapels, their women mod-ishly chic beside them.

But what really changed the environment was the importance given to television. The candidates, bathed in the beams of hand-held klieg lights, seemed larger than life, their faces taking on that incandescent glow which can transform modern politicians into stars or snuff out their careers in one ninety-second take.

Because television screens can accommodate only one image at a time and tend to give all events equal significance, Trudeau stood to gain most from the TV coverage.

From the moment he entered the race, the managers of the electronic media made an instinctive decision that he would be the winner, and their message was not lost on the delegates.

Throughout the convention eight camera crews clustered about the Justice Minister, ignoring most of the other candidates much of the time, giving Trudeau the advantage of built-in excitement and bathing him in a constant halo of artificial light.

Trudeau in turn was able to provide the cameras with two vital elements, the magic of his television presence and some important dramatic action.

Last-Minute Pull-Out

Mitchell Sharp's last-minute withdrawal in Trudeau's favor and the Justice Minister's own impressive performances at the convention's policy and nominating sessions set the stage for the dramatic events of Saturday, April 6, when Pierre Trudeau was chosen Canada's fifteenth Prime Minister:

Holy Kingsmere! On Saturday morning, Edna Poole, an Ottawa grandmother who was once Mackenzie King's favorite spiritualist, announces she has "a terrific feeling" Trudeau will win the leadership.

The Justice Minister's campaign newspaper, its cover decorated with a poetic line-drawing of Trudeau by Harold Town, claims that seven ministers and thirty-three MP's now support his candidacy. Arieh Esgel, then Israel's ambassador to Canada, telephones Trudeau headquarters to ask what the new PM's policy will be on the Middle East situation.

Trudeau's delegate logistic data centre gives its final reading at 7 a.m.: 702 votes on the first ballot. Two hundred Trudeau workers converge on the Civic Centre, carrying

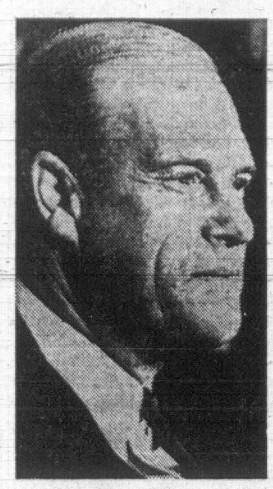

WINTERS

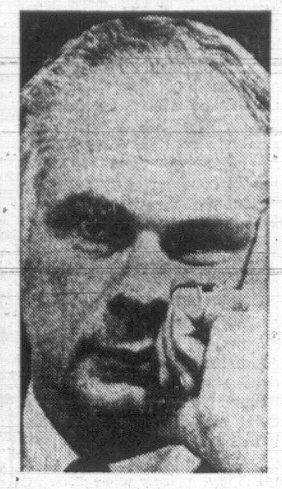

HELLYER

computer-tabulated lists separated according to voter machines.

They are linked by telephones, walkie-talkies and short-wave radios. A secondary communications system, the legacy of Mitchell Sharp's defunct campaign, is standing by in case of sabotage.

The balloting begins at 1:45. Paul Hellyer, who is getting his own computer "readouts" every two hours, is told he'll have 562 votes on the first count. Fourteen hundred telephones have been installed in the building, and nearly all of them are in use as workers relay last-minute instructions.

Young girls wearing Trudeau's Buddhist-orange mini-skirts, with faces like flowers and shapes like fence pickets, are being fondled by a thousand eyes.

"They're learning about politics," somebody gravely explains. A burly Scot from Nova Scotia's Pictou County parades gravely around the corridors, kilt swirling, bearing a banner with the strange device: ALLAN MACEACHEN—CHEF DE FILE. The Turner boys turn up in construction helmets, as if expecting the heavy artillery of the establishment to rain down on them.

"Anybody who dropped turds on the party two years ago and then expects to lead it will never get my vote," Judy LaMarsh confides to a reporter. Walter Gordon, sitting in the Trudeau box, says: "I've come all this way, I might as well vote," and goes to do so.

Trudeau reaches over, grabs a grape from Jean Marchand, throws it up in the air and catches it in his mouth. A TV producer who misses the performance asks for a repeat, sticks a microphone into Trudeau's face, and says: "Could we hear the crunch, please?"

Button Under His Lapel

Lester Pearson jokes that he is wearing a Trudeau button under his lapel and calculates the Justice Minister will get seven hundred votes on the first count. Mike McCabe, the Sharp man, predicts that Trudeau will start with 750 votes.

He is almost dead on. The first ballot is announced by Senator John Nichol: Trudeau, 752; Hellyer, 330; Winters, 293; Turner, 277; Martin, 277; Greene, 169; MacEachen, 165; Kierans, 103; Henderson, 0.

Kierans quietly withdraws and Paul Martin, with a grace and courage few expected, follows. The low Martin score is the surprise of the first vote. As his abdication is announced, Maurice Sauve sprints for the Trudeau box.

Eddie Rubin, a young Trudeau assistant, nudges him and whispers, "Clap!" Trudeau moves his hands mechanically, pins a button on Sauve and later walks over to shake Martin's hand.

"We are Liberals," Martin says, "whether we run against one another for party office, we always stick together." Martin and Kierans release their delegates without naming their preferences, but MacEachen joins Trudeau.

MacEachen withdraws too late and his name stays on for one more ballot. The Scot from Pictou County, kilt flying, jumps up and down, yelling "Go, Pierre, Go!"

Hellyer struggles through the pandemonium of the convention floor toward Turner and advises him obscurely: "Fight the Establishment, John!" The second ballot is counted: Trudeau, 964; Winters, 473; Hellyer, 465; Turner, 347; Greene, 104; MacEachen, 11.

The Winters surge is suddenly on. It looks as though Trudeau may be stopped after all. Now Robert Winters tries to set an anti-Trudeau coalition in motion by approaching Hellyer.

But Hellyer, still unable to believe that his computers are wrong, refuses to budge. He turns to the rows of his supporters behind him and starts yelling: "Fight! Fight! Fight!"

Joe Potts, a Hellyer booster with a voice like a moose call and inextinguishable optimism, now proposes an ingenious—if naive—compromise. Winters should flip a coin and if he loses, join Hellyer against Trudeau.

But Winters is doubtful: "I'm a front-runner. People would say I was nuts. I'm ahead. You can't stop when you're ahead."

"Only eight votes . . . it couldn't matter less now."

"I know, but there's psychology in this. . . ."

"There's a whole damned election for Trudeau in it."

"Now, Joe, if you were advising me, you'd advise me to stay in."

"I would like hell . . . I would like hell. . . ."

As voting on the third ballot begins, Trudeau is noticed reading notes from a piece of paper. "Is it your acceptance speech?" asks an excited reporter. "No," he whispers back. "It's a love letter."

Remote From Crowd

He seems to be paying little attention to the convention's tumult, withdrawing into himself, becoming remote from the crowd. The next ballot is announced: Trudeau, 1,051; Winters, 621; Hellyer, 377; Turner, 279; Greene, 29.

Greene joins Trudeau and Hellyer rushes over to the Winters' stands shrieking: "GO, BOB, GO! BEAT THE ESTABLISHMENT! LET'S HAVE A LIBERAL LEAD THE PARTY!" Winters and Hellyer search out Turner.

Having pledged that he would make no deals, the young minister informs them he's staying in. Most of the Hellyer supporters put on Winters buttons, but Senator Keith Davey leads about 75 Hellyer delegates to Trudeau.

Now the party is polarized between Winters and Trudeau. Suddenly scared, the Trudeau workers, led by Bryce Mackasey, swarm out, applying pressure to the delegates.

The arena erupts into a frenzy of excitement.

Bud Drury, that well-known swinger from Westmount, is standing behind Trudeau, leading the cheers: "Gimme a 'T' . . . Gimme an 'R' . . .' Mike McCabe tells a friend, "If Trudeau doesn't win, the entrails of the Liberal party will be left all over this hall." Mrs. Pearson is restrained from rushing onto the convention floor to wave a Trudeau banner.

As the fourth ballot results are being read, the chant "TRU-DEAU, CANA-DA!" deafens the hall. Trudeau has 1,203 ballots; winters, 954; Turner, 195.

It's over.

Lester Pearson rises from his seat, freed of power at last. A wedge of policemen arrive to escort the winner on stage. Pierre Elliott Trudeau's face, which might have been carved in alabaster to commemorate some distant war of the Crusades, closes in mask-like as he walks into the future, burdened with hope.

Sweden 'Father-Killers' Knock Down Then Turn Around and Rebuild Cities

By ROLAND HUNTFORD

STOCKHOLM — Swedes often show a cold devotion to change for its own sake, as if merely to be new is to be better. In town planning, this takes the form of destroying old quarters which are still useful and comfortable, and running up concrete mastodons that nobody likes.

The Swedes have been described by one of their own writers as "the greatest father-killers in the world." Today, where the centre of Stockholm used to be, there are now falling ruins and gashes in the ground. A stranger might imagine that the city had been hit by an earthquake or an atom bomb.

The demolition is to prepare the way for redevelopment, but the buildings have been torn down before new plans were ready. Car parks have been hastily improvised to make some use of the vacant sites and avoid public scandal.

Swedish authorities have almost unlimited powers of expropriation, and it is both government and municipal policy to bring urban land under public ownership. In Stockholm, the city council has obtained possession of the entire centre, and is engaged in a grandiose scheme of either building office blocks in the hope of finding tenants, or enticing private contractors to work for their own account. Either way, the ground remains municipal property.

But private builders have been reluctant to oblige. Municipal land is expensive, and rents are so high that tenants are hard to find. Many public speculations have fallen through.

Scheme Shelved

On one of the most valuable plots in the city centre, the Stockholm municipality proposed to build a giant luxury hotel, to be let to an American concern. But the prospective tenants were not interested in a building whose design they could not influence.

The scheme has been shelved, and city hall officials admit that the car park, now forlornly opened on the site, will be there "for several years."

A Stockholm newspaper published an exposure of what it described as "municipal inefficiency," but public reaction has been virtually nil. Stockholmers sometimes complain in private conversation about the destruction of their city, but of organized protest there is almost none.

It does not lie in the Swedish character to resist authority: acceptance of the fait accompli is a national trait.

Of hundreds of threatened buildings, only one evoked a petition and the panoply of protest. This was a curlicued and spired block of nineteenth century flats in which the playwright August Strindberg lived and worked.

Demolition Halted

The literary and historical associations moved older Stockholmers to do something, and at the last moment they contrived to force the municipality to stop the demolition.

But by that time the tenants had been evicted, and the building remained empty and unheated all last winter. The city council appears deliberately to be allowing it to decay, so that it can eventually justify demolition by the huge expenses of renovation. One more Swedish winter, with its heavy frost and changeable weather should seal its fate, according to local experts.

Not Politics

Until two years ago, Stockholm was ruled by the Social Democrats, since when the majority in the city council has been a coalition of Conservatives, Liberals and the Centre (Agrarian) Party. Present demolition would appear to be a Socialist policy, but party has little to do with it.

Socialist and non-Socialist factions have alternated at decent intervals in the city hall over the past few decades, and town planning seems inspired by a drive towards regimentation and a destruction of the past which appears to be independent of political label. It could be a consequence of the Welfare State: it is probably connected with devotion to the march of technology.

Thousands Ousted

The razing of the city centre has driven out thousands of small businesses and independent craftsmen. A few have moved to new premises in the suburbs, but rents are so much higher than they used to pay, that most have found that they cannot afford to carry on, and have closed down. If officialdom were animated by a policy of destroying the little man, it could not have acted more efficiently.

Coupled with the rebuilding of the centre of Stockholm, there is the construction of new suburbs. Of land there is enough. Sweden is sparsely populated and Stockholm, which has fewer than one million inhabitants, has many hundreds of square miles of untenanted land in the surrounding districts. It is the ideal situation in which to build small houses: yet huge skyscrapers or mammoth circular blocks of flats are dumped incongruously in the middle of wild pine forests as if land were scarce, and the country overcrowded.

Like Barracks

The authorities have deliberately discouraged private houses and home ownership, preferring tenants in vast public schemes. One block of flats north of Stockholm contains 6,000 inhabitants: it feels like an army barracks. Some Swedish critics say that this expresses an official fear of the man who lives in his own house, because it encourages independence and makes him less tractable to regimentation.

Whatever it is, most Stockholmers seem to dislike the concrete dormitories in which they live sufficiently to escape to a country cottage on every possible occasion. They spend their summers there, and a good proportion of their weekends.

In no other country is the country cottage and the maintenance of two establishments so common. But here it is a matter of survival. Many Stockholmers say that unless they had their cottage in the forest or by the sea, their concrete suburbs and broken-up city would become a vast lunatic asylum.

(London Observer Service)

Hey, Young Fella, Read Any Good Livres Lately?

By ART STOTT

One of my younger acquaintances is a little girl called Brigitte. She was born in an Air-Canada plane circling Vancouver's International Airport a very few Christmases ago and thereby, I suppose, was given a head start into the space age. Other environmental influences place her in an unusual position. Her mother is Paris-born and spoke virtually no English when she came to this country. Her father is Newfoundland-born — I believe before Newfoundland entered Confederation — of English schoolteacher parents, lived a short period of his early life in Victoria, returned to England for schooling and, following his marriage, emigrated back to British Columbia, where he now is employed on the Vancouver police force.

Stott

We kid back and forth with her parents about Brigitte's airborne birth and what nationality it provides for her. I'll settle with her father and mother on the point that she is Canadian and will grow up a Canadian — although not so clearly identified a Canadian as her infant brother, who was born in Vancouver the day Canada celebrated the 100th birthday of its creation as a nation—and has presents from Judy LaMarsh to prove it.

★ ★ ★

When I last saw Brigitte she was too young to have learned to read. She was a grave little person, well-behaved, well-spoken in English for a child of her years and as attractive a representative of the two founding nations as I have met. When Brigitte wants to talk privately to her mother, who has become bilingual, she speaks in childish French.

It is my hope that in the years ahead Brigitte will achieve fluency in both the original tongues of her mother and her father, with a little Canadian thrown in for protective coloration. That, to me, is the best kind of bilingualism in Canada.

In Vancouver, however, she may have limited opportunity to exercise French as a normal, every day language unless she spends time in a community of French-speaking people. The prospects, provided rapid strides are not made in bilingualism in British Columbia, are that English will inundate her. That outlook is unfortunate, since the experts say that only those who learn two languages before they reach the age of 14 become completely bilingual.

There is, however, an expanding opportunity for very little people to learn French in this predominantly English-speaking community. As Young Canada observes its annual book week, starting with a special event next Wednesday evening at the Greater Victoria Public Library, visitors may receive information on the facilities made available to children to absorb some French.

★ ★ ★

The library has about 75 volumes containing introductions to French in its most elementary form. Among them are picture books, similar to the ones used educationally to teach our children to read and identify words. The words appear in French and English, or in French alone. Some books advance beyond the strictly picture book stage for use in learning French — little stories calculated to appeal to very small children. English and French versions are bound between the same covers in some, in different volumes in others. In addition there are children's dictionaries in French and one, "See Again, Say Again" supplements attractive art work with simple words in English, French, Spanish and Italian. You look at the picture and then say the word in each of the different languages.

The presence of these supplies suggests to me a reversal of the theme for "Young Canada Book Week," which is "Stay on Top with Books." It might be more useful to begin at the bottom with books, in the interests of forging a chain of understanding between the very young of French-speaking parents and their peers of English-speaking fathers and mothers.

★ ★ ★

There is, of course, an old hurdle to be cleared before such books can serve the purpose for which they are intended. A small child has to be helped to understand the words and to recognize them. Not too many parents assist their youngsters to achieve mastery of vocabulary, written or oral, even in English. How many would be prepared to give the time and thought to helping a toddler learn the words of another tongue?

Still, the facilities are there at the library — limited in number, it's true, but probably adequate to meet the demand of those prepared to try to advance the understanding of tiny tots in two languages.

And for those who decide the project it too much bother, well, there are always the cereal boxes and a smattering of bilingualism with breakfast.

up to 7% 1/2 on term deposits

"Deposits as low as $100"

CITY TRUST

1306 Douglas St, Victoria
Phone 383-4141

Member Canada Deposit Insurance Corporation

EDMONTON • CALGARY • REGINA • WINNIPEG • VICTORIA • VANCOUVER

"THE BEST OF BOTH WORLDS!"

FIAT '124'

$3595

124 Sport Coupe

124 Spider

Complete, Delivered in Victoria, Prov. Tax, Licence Extra

ALL THESE FEATURES AT NO EXTRA CHARGE!

- 5-Speed all synchromesh gear box.
- Quiet, smooth twin overhead cam engine.
- 4-Wheel power assisted disc brakes.
- Pirelli radial ply tires.
- Full cushioned rear seat.
- Many other outstanding features we will be pleased to show you.

Brian Holley MOTORS LTD.

750 BROUGHTON ST. 384-1161

3319 DOUGLAS ST. 384-3221

WEEK'S MARKET

Sluggish Mood Turns to Spurt

By GERALD CLARKSON
Canadian Press Staff Writer

Canadian stocks recovered to record levels in a strong spurt Friday after a sluggish reaction to the U.S. election during the previous two days.

In the last week, the Toronto industrial index advanced 2.18 to 181.99, just above the previous all-time high reached on Oct. 7.

On the Montreal and Canadian exchanges, the composite index was up 1.59 to 176.80. These index movements show that prices went through a shallow one-month decline.

Speculative fever in the junior industrial list continues to dominate the market, despite warnings that many of the leading issues have become perilously inflated.

BIGGEST GAINS

Among the biggest gains this week, Dylex Diversified leapt 14⅞ to 80¼, Shully's Industries 6½ to 22½, Computing Devices 5¼ to 26, Peel Elder 5¼ to 54¾ and Nabors Drilling 4½ to 12.

Revenue Properties and Bramalea, two of the most consistent and popular performers, also moved up.

Revenue, which was given a target of $20 by street rumors a month ago, rose 2¼ to 20⅝. Bramalea, which has also been tipped for similar goal, was up 2 to 14¾.

Among the major groups of blue chips and seasoned issues, banks, western oils, communications and base metals posted firm gains, while food processors, chemicals and construction stocks lost ground.

Dome Pete rose 7 to 88, B.C. Phone 3½ to 66½, Southam 3 to 57, Bank of Nova Scotia 2¼ to 24¼ and Noranda 2 to 60½.

On index at Toronto, golds fell .62 to 203.76. Base metals rose 1.40 to 114.60 and western oils 3.93 to 232.75.

Volume was 21,141,000 shares compared with 22,478,000 last week. Gains outnumbered losses by 418 to 380.

On the Montreal and Canadian exchanges, combined volume was 9,334,000 shares compared with 10,666,000 last week. Gains outnumbered losses by 184 to 165.

Stelco Claims New Steel

HAMILTON (CP) — Steel Co. of Canada Ltd. says it has achieved a major breakthrough in converting iron ore directly into steel.

Alex D. Fisher, a company vice-president said Stelco and Lurgi-Chemie Co. of Frankfurt, recently converted 1,200 tons of Australian iron ore directly into steel, bypassing both the coke oven and blast furnace processes.

He said the project, which started at the company's Hamilton plant and was completed at Stelco's Premier works in Edmonton, is the result of 10 years of experiments involving companies in North America, Europe and Australia.

In the new process, the metallic iron is fed continuously into an electric arc furnace.

Mr. Fisher said the use of the electric furnace would reduce capital costs. Higher productivity and lower labor content would also reduce costs.

Stelco is considereing adopting the process for its steelmaking project planned for Nanticoke on Lake Erie, 40 miles south of here.

Mr. Fisher said the company expects an eventual capacity of between 10 million and 12 million ingot-tons annually for the Nanticoke plant.

'SAME TO YOU' DRIVERS SOUGHT BY DETECTIVES

BURLINGTON, Ont.—Teams of private detectives are being employed in Britain to track down musical car horns that play "Colonel Bogey," the military march which has become known as the "and the same to you" song."

The private eyes, according to the public service division of British Leyland Motors Canada Ltd. here, are out to banish Colonel Bogey from cars: "To stop motorists from publicly playing that short bit of music that has most importance in the public's mind."

Mr. Robert Sweetman, licensing manager of Britain's Mechanical-Copyright Protection Society, says: "The composer's heirs object to the rather unfortunate connotation that goes with 'Colonel Bogey'."

But there is a snag. Once a musical horn is fitted to a car in Britain it becomes a matter, if necessary, for the Performing Right Society, which could levy a public performance fee—"although we have never done this for a car horn," said a British Leyland official.

To be strictly legal, any British motorist with a Colonel Bogey horn ought to be licensed to play it, but only in Britain. In other countries drivers can play musical horns without reproduction permission.

Fishery Commission Headed by Canadian

SEATTLE (AP) — S. V. Ozere of Canada was elected chairman and Kenjiro Nshimura of Japan vice-chairman as the International North Pacific Fisheries Commission ended its annual five-day meeting Friday.

The commission scheduled the halibut fishing seasons, totalling 24 days for the 4-B triangle area of Alaska's Bering Sea. That compares with a single 14-day season last year.

The triangle has been a controversial area since Japan persuaded Canadian and United States commissioners to open it to Japanese fleets in 1963 on the basis that the halibut were not being fully fished.

The combined fishing that year depleted halibut stocks and it has not been heavily fished since.

The 1969 schedule calls for opening the triangle from April 3 to April 15 and from Sept. 1 to Sept. 13.

The commission made no change in salmon regulations or the 175-degree West line that marks the official eastern limit for Japanese salmon fishing.

James Cameron of Canada was elected to head the committee on biology and research, and Yoshio Ohkawara of Japan will chair the committee on finance and administration. Edward Allen, Seattle, will serve as secretary.

Executives Fined $150,000 For Fixing Plumbing Prices

PITTSBURGH (AP) — Five plumbing manufacturing executives have been fined a total of $150,000 for price fixing. Four of the five were given jail sentences.

They were accused of a four-year conspiracy to fix prices of $1 billion worth of bathroom fixtures.

Judge Louis Rosenberg Friday also fined the Plumbing Fixtures Manufacturers Association $50,000.

The association had pleaded not guilty in the fall of 1966, but later changed its plea to guilty.

Executives fined were:

Stanley Backer, 67, former vice-president of sales at Universal-Rundle Corp., New Castle, Pa., $5,000; Robert Pierson Jr., 45, vice-president of the home products division at Theem Manufacturing Co., New York, $15,000; John Balmer, 62, president of Wallace-Murray Corp., New York, $40,000; Robert Casner, 52, vice-president of Crane Co., New York, $25,000, and George W. Kelch, 52, former president Intergersoll Division at Borg Warner Corp., Chicago, $25,000.

Balmer received a one-year jail sentence to be suspended after 30 days. Casner was sentenced to one year to be suspended after 15 days.

Kelch was given a nine-month sentence to be suspended after seven days. Backner received a six-month sentence to be suspended after one day in jail. Pierson was given one-year probation.

U.S. MARKET

Election Jitters Quickly Remedied

By PHILIP GREER
The Washington Post

NEW YORK — The stock market weathered its election jitters, took little more than a day to get back into stride and finished the week moving up actively.

Analysts credited the renewed blue chip-led rally to the removal of uncertainty over the election—mainly whether there might be an electoral standoff that would prevent the naming of a new chief executive for two months.

As the ballot tally dragged into Wednesday morning, past the market's opening hour, volume remained low and price moves were restrained. Later that morning, the result became official and prices started edging higher. By Thursday afternoon, volume began to move up. On Friday, prices were moving more easily and the market appeared to be back in its upside groove.

Observers had generally expected a pause after the election, but some said later that it took traders less time than expected to get their feet back on the ground.

For the week, the Dow Jones industrial average chalked up a gain of 10.57 points to close at 958.98. The 30-stock average showed 22 winners, six losers and two issues unchanged.

Standard and Poor's 500-stock composite was up .89 point to 103.95 and the New York Stock Exchange index rose .52 point to 58.47.

Trading volume trailed the week-earlier rate, despite the pickup on Friday. In all, 49.5 million shares changed hands, off from 56.22 million shares in the previous week.

Advancing stocks took the lead back from declines by a margin of 914 to 644. A week earlier, there were 1,013 issues down and 554 ahead. The number of new 1968 highs slipped to 148 from 174 and there were 34 new lows, down from 35.

CROWN ZELLERBACH

BYRON L. BAILEY

Appointment of Byron L. Bailey to the position of regional sales manager, corrugated containers, is announced by Lyall A. Dagg, general manager, paper products division, Crown Zellerbach Canada Limited. In his new position Mr. Bailey will be responsible for marketing of corrugated products in the Lower Mainland and Vancouver Island areas in addition to serving the brewing industry in all of the company's market regions. He joined Crown Zellerbach in 1955 and has specialized in corrugated packaging for 15 years. He will report to Douglas C. Hull, sales manager, corrugated containers.

TEAM MAN

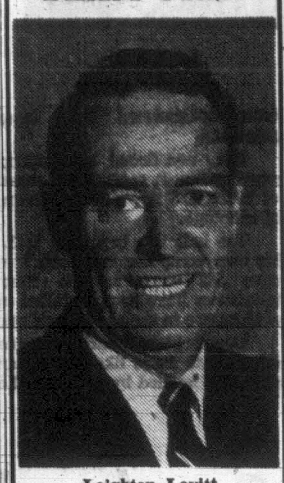

Leighton Lovitt

Mr. R. G. Raymond, president of the B.C. Land & Investment Agency Ltd. is pleased to announce the addition to our team, of Mr. Leighton Lovitt. Mr. Lovitt has an association of 20 years with Victoria Real Estate. He has had extensive professional training in all areas of Capital Investment in Commercial and Residential properties, particularly in the apartment field.

Leighton will be pleased to hear from you regarding your Real Estate or Insurance requirements.

bcl

B.C. LAND & INVESTMENT AGENCY LTD.
922 Government St.
388-5555

OCEAN CEMENT APPOINTMENTS

MR. J. B. BUCHANAN — MR. J. E. BUERK

The appointments of Mr. J. B. Buchanan as Vice-President of Planning and Product Distribution and Mr. J. E. Buerk as Vice-President, Sales are announced by Mr. Wm. F. Foster, President, of Ocean Cement and Supplies Ltd.

Mr. Buchanan, who is a member of the Executive Committee, will be responsible for product evaluation and long range planning for the Company, as well as general supervision over the distribution of concrete products and building materials throughout the lower mainland and interior areas of British Columbia.

Mr. Buerk's new duties will encompass the sale of cement throughout the province as well as ready-mix concrete and aggregates in the lower mainland of British Columbia. He was also appointed a member of the Executive Committee of the Company.

OPPORTUNITY

For a man with sufficient house construction experience to take charge of the complete construction progress. Preference will be given to the person already in supervisory field or to the carpenter who is ambitious to upgrade himself and improve his working standards. Monthly salary. Year 'round employment, fringe benefits for the right man. Please give details when applying, re experience, single or married, etc. All replies strictly confidential. Send replies to

Victoria Press, Box 170

The formation of the partnership of

PRICE WATERHOUSE ASSOCIATES

Management Consultants

is announced

This firm will carry on, under this new name and style, a management consulting practice first established in Canada in 1945. The firm has offices in principal cities across Canada and affiliations around the world. Senior partner of the new firm is James J. Macdonell. Partner in charge of the Vancouver office is Paul S. Higgins

To Yield
9.23%
INTEREST
SLEGG BROTHERS LUMBER LTD.
3955 Quadra Street
Five-Year Debentures
(Sinking Fund)
Please Send Copy of Prospectus
NAME .....
ADDRESS .....

FOR SALE OR LEASE

RON PAGE

INDUSTRIAL ZONED
6 ACRES
PAT BAY HIGHWAY
SIDNEY
WATER AND SEWER
382-0621
P. & R. INVESTMENT & DELEVOPMENT LTD.

Bongard Leslie & Co. Ltd.

INVESTMENT SECURITIES SINCE 1912

NOW AVAILABLE

November Investment Letter

We Invite Your Inquiries On Our "Personalized Portfolio Supervision Service"

WRITE - PHONE OR CALL IN TODAY

314 - 1207 DOUGLAS 383-4181

Members of All Leading Canadian Exchanges Midwest Stock Exchange and the Investment Dealers Association of Canada.

ANNUITIES

FOR BEST RATES AVAILABLE
Write or Telephone H. J. F. Rose
Associate Estate Service Division
CANADA LIFE ASSURANCE CO.
680—1070 Douglas Street, Victoria, B.C.
Business: 385-1484 Home: 384-9018

UP TO 35% ANNUAL RETURN

A prestige, highly remunerative business . . . no risk, nor experience necessary. All cash and no selling. Minimum investment $5,000.

For Facts and Personal Interview Write
VICTORIA PRESS, BOX 113

RETIRED AND SEMI-RETIRED MEN AND WOMEN FIND THIS OPPORTUNITY EXTREMELY ATTRACTIVE

CHARTERED ACCOUNTANTS

CLARKSON, GORDON & CO. are interested in recruiting for the VICTORIA office young CHARTERED ACCOUNTANTS with good audit experience.

The firm sets a high priority on staff training and development, and excellent opportunities exist for persons with a high degree of skill and initiative.

Replies should be addressed to:

301—895 Fort Street, Victoria, B.C.

DEAN PARK ESTATES

MINIMUM ½ ACRE LOTS

Just 14 miles from Victoria — 2 miles from Sidney, on the slopes of beautiful Mt. Newton — these nicely timbered lots will be serviced with paved roads, power, water, and storm drains. These will not last, so drive by on Sunday. Go east on Saanich Road and turn left on Barrett Drive.

Prices range from $5,250 - $6,500.
Terms with 25% down, balance in 2 years.

For Further Information Call:

Madge Hole, Don Robbins, Trev Milstead, Ron Scattergood, Andrew Dunning, Gladyce McLure

384-0531 HAGAR & SWAYNE LTD. 384-0531

VANCOUVER SALES

FRIDAY

INDUSTRIALS

Stock	Sales	High	Low	Close	Net Ch'ge
Block	340	$19⅞	19⅞	19⅞	+ ⅜
Block wts	900	$16¾	16½	16¾	+ ⅛
Cdn Allied	101	$11	11	11	— ½
Capt Intl	2725	$10½	10½	10½	
Captain	2725	$10¼	10	10¼	— ¼
Cunninghm	400	$13¾	13¼	13¾	+ ⅝
Cr Zell	400	$19⅝	19⅜	19⅝	— ⅛
Doman	150	$11⅞	11⅜	11⅞	— ¼
EDP	578	$21½	21	21½	— ⅝
Gt Nat Lnd	60100	300	290	295	—5
Gill	100	$9	9	9	
Cor Cred	800	260	260	260	+40
Domtar	200	$11	11	11	+ ½
Field	1650	$18	17¾	17¾	
Doman Pr	100	$16¾	16¾	16¾	+ ¼
Growers B	300	235	225	225	—10
Int Br B	600	$11⅞	11⅜	11⅞	+ ⅜
Levy	100	$35½	35½	35½	— ½
Macmiln	150	$26¾	26½	26¾	+ ¼
Madill	1140	$11	10⅝	11	+ ⅜
N Life	100	$8½	8½	8½	
Okan H	200	$6	6	6	
Pac W Air	1725	$13¼	12¾	13¼	+ ¼
Redhill	100	$7	7	7	+ ½
Scott	200	$26½	26½	26½	+ ¼
TC Mtg	700	450	400	450	+65
Tradr Grp A	100	$13	13	13	+ ⅞
Westpac	100	$5½	5½	5½	
W Her	8860	$7¼	7	7¼	+ ¼
W Her wts	20000	420	395	415	+25
CP Inv Pr	150	$27¾	27¾	27¾	
BANKS					
B of BC	100	$22½	22½	22½	
B Mtl	600	$15¾	15½	15¾	+ ¾
CORRS					
Rapid Riv	600	130	130	130	
OILS					
All Rox	85300	175	170	170	+6
Bata	19100	375	360	370	—15
Commercl	4000	27	27	27	+2
Embassy	13900	125	125	125	+5
Five Star	3500	23	23	23	
Futurity	22000	45	39	44	+5
Gt Reef	6700	116	113	113	—4
Meriand	2000	49	45	45	+2
Midland	2500	9	8½	8½	— ¼
Plains	73500	45	42	45	
Pr Pete	10000	21	20	20	
R Am PteB	20200	124	110	120	+9
RC Ven	44600	67	48	65	+15
Share	8500	34	34	34	
Stampede	8300	730	710	710	—15
TC Oils	13100	300	280	300	+20
MINES					
Ace	46700	73	70	70	—2
Adera	23500	114	108	112	+3
Ajax	5000	33	31	32	
Alwin	113700	203	183	200	+17
Anuk	16500	38	31	34	—3
Artic	35600	195	185	185	—10
Arlington	10000	45	43	45	+2
Atlas	13300	240	235	235	—5
Benson	48000	75	72	74	+4
Bethe	58600	265	240	253	+18
Beth Cop	2000	$16¼	15¾	16	+ ¼
Blue Star	13600	13	13½	13½	— ½
Bornite	11500	28	26	27	+1
Boswell	2800	175	171	175	+5
Brenda	8000	$12¾	12¼	12¼	+ ⅛
Brenmac	11800	65	61	61	—2
Buchnan	8600	34	32	32	—2
Buttle	282400	325	270	285	+5
Calta	1500	550	550	550	—10
Canol	4500	73	71	73	+2
Canusa	7000	33	29	29	—4
Capri	27900	28	27	28	+1
Car Bell	2500	52	52	52	
Car Gold	11300	79	75	77	—1
Calico	129300	125	110	115	—5
Casc Moly	2600	55	55	55	
Casino	13000	75	70	70	—5
Cass Cons	5800	19	18	18	—3
Chataway	15900	40	38	40	
Churchill	8700	625	610	610	—10
Const Sil	28400	245	220	230	—10
C Gem	7000	55	53	53	—2
C Rex	1600	130	130	130	
C Skeena	12000	185	180	180	—2
C Std	500	28	28	28	
C Vantor	3500	43	43	43	
C Cinch	1500	55	53	55	+2
C Mckinney	3500	24	23	23	
C Pot	5100	15	15	15	
Cop Ridge	68500	198	190	190	—6
Cop Soo	5000	11½	11	11	— ½
Cor Gulf	1800	65	65	65	—3
Coronet	8500	138	125	125	—5
Cowichn	19600	18	17½	18	+1
Crown Sil	16000	9¼	9	9¼	
Croydon	5000	45	43	43	—2
Cumont	1000	85	85	85	
Dolly Var	10300	74	70	72	
Dunde	18000	22	21	22	+2
Dynasty	3700	$14	13¼	13¼	— ¾
Earlcrest	4000	16½	16	16	—1
Endako	800	$13½	13¼	13¼	— ⅛
Fidelty	10000	41	41	41	
Galaxy	48400	140	130	139	—1
General	1000	15	15	15	
Gt Ex	17500	47	44	45	—2
Gt Mase	5200	190	187	188	+1
Gold West	10500	55	53	55	—1
Gibraltr	129000	76	70	70	—1
Granduc	3900	$10	10	10	
Hearne	3000	119	118	119	+3
Highmnt	7900	245	225	230	—10
Hogan	9000	32	31	31	
Homestak	6000	17	16	16	
HBM Sil	2000	50	46	50	+2
IP Sil	3800	135	125	135	
Jaye	1000	11	10⅝	11	+ ⅛
Jericho	32000	16	15	16	
Jersey	6500	21	21	21	+1
Kely Lake	3500	60	60	60	—2
Kamloops	2000	16½	16½	16½	+ ½
Kimberly	2200	225	215	220	+10
Largo	18600	40	39	40	
Laura	38500	60	59	59	+9
Londn Pr	33500	25	23	23	—1
Lornex	5600	$11	10⅝	10½	
Lytton	9400	255	240	240	—10
Madrona	3500	72	69	69	+3
Magnet	6500	155	155	155	
Magnum	19500	345	325	335	—5
Mariner	1500	45	45	45	+2
Mid West	4300	24	23	24	+2
Min Mtn	00	61	61	61	—2
Minex	76200	52	48	52	+3
Moly Mine	3500	15	14	15	+ ½
Mt Wash	7300	19	17	18½	+ ⅜
Nadina	4300	259	252	257	+4
Nat Nickel	3700	220	210	215	—5
Native	15000	21	20	20	
N Cinch	2400	67	65	65	
N Cronin	4000	13½	12	13	
N Imp	700	295	295	295	
N Ind	19500	22	21	22	+ ⅜
N Privahr	38500	27	26	27	+1
N Taku	3000	20	20	20	
Norcan	7500	23	22	23	+1
Northlode	2300	390	385	385	—10
Nw Ven	133000	140	121	124	—6
Oro	48200	74	65	74	+8
Omega	1200	735	725	725	
Pac Asb	100800	340	300	320	+15
Pac Sil	2000	12	11	11	—1
Parmnt	8600	60	58	59	+1
Pat Sil	5000	30	29	30	+1
Peel	42000	22	20	22	+2
Polaris	7500	14½	14	14½	+1 a
Pyramid	2100	102	100	100	
Quatsino	14500	31	29	31	— ½
Rodstrom	12000	27	26	26	—2
Ring Hills	14500	44	42	42	—1
Sandoh	16500	21	20	20	
Silbak	500	67	67	67	—8
Sileurian	98900	46½	37	43	+6
Sil Arrow	70500	65	60	64	—1
Sil Butte	8000	14½	14½	14½	+ ½
Sil City	92000	125	105	124	+14
Sil Ridge	1000	18	18	18	+2
Sil Std	8400	165	155	160	+1
Slocan	2600	26½	25½	26½	+ ½
Sou seas	13600	139	130	130	
TC Ex	5400	135	131	135	+2
Terr Ur	5000	40	39	40	+1
Torwest	10500	38	36	38	+2
Trojan	483900	64	54	57	+2
Utica	39400	300	245	299	+49
Vananda	46600	29	27	28	
Van Met	10200	17	16	16	—1
Ventures	1800	35	32	32	—4
Venus	20700	280	265	278	+15
W Cst Res	16500	46	45	45	—1
W Bvr	139500	20	17	19	
W EX	41000	75	72	73	—1
W Mines	2000	270	270	270	+5
Westland	13300	108	103	107	+1
Yukon	2000	30	28	28	—3

UNLISTED STOCKS, BONDS

FRIDAY

VANCOUVER

	Bid	Asked
Antoine	..	65
Altair	42	50
Bell Moly	35	37
Bellex	9	9½
Big I	11	15
Brett	55	65
Calix	19	22
Canzac	15	17
Centex	..	100
Christina Lake	56	60
Cicada	9	10
Cleveland	24	25
Copper Giant	15	16
Crest Vents	45	50
Dalex	25	30
Deseret	475	480
Driver	220	230
Dynacore	39	40
Early Bird	68	70
Emperor	80	..
Gt Metallics	20	25
Great West	35	38
Guardian Gr	10	10¼
Hart	220	235
High Point	32	35
Hubb	45	50
Kellcam	15	20
Keigien	17	20
Lode Star	17	23
Marshall	33	35
Mt Hyland	16	18
New Welling	13	15
Noradco	35	45
Norex	40	50
North Island	50	60
North Pacific	72	74
Northern Coal	16	20
North Star	120	..
Pace	9¼	9¼
Pharoah	25	30
Pinex	73	75
Plateau	19	24
Potters	525	550
Prosper	18	21
Quilchena	20	25
Ramada	30	34
Reco	41	44
Riviera	54	60
Sheba	50	55
Silverknife	55	60
Spectro Air	40	47
Stellako	51	54
Vanguard	60	65
Viking	120	125
Wardair	325	340
Wingdam	3	5
Weland	80	40

MUTUAL FUNDS

Andreae Eq	408	446
All Cdn Com	863	943
All Cdn Div	1044	1141
All Cdn Ven	1006	1099
Amer Grow	764	835
Asso Invest	556	561
Cdn Gas Eq	1406	1541
Cdn Inv Fund	444	487
Cdn Trusteed	500	546
Coll Mtl	772	843
Com Intl	1279	1401
Com Intl Lev	1660	1819
Corp Invest	641	700
Corp Inv S F	586	640
Dom Comp	501	544
Dom Div	348	378
Dreyfus	1587	1732
Entarea Inv	584	638
Euro Growth	877	958
Fed Fin	672	734
Fed Growth	723	790
GIS Comp	1096	1198
GIS Income	472	516
Growth Eq	884	966
Gt Pacific	586	634
Intnl Growth	768	839
Inv Growth	1218	1325
Inv Intnl	893	971
Inv Mutual	573	624
Mtl Accum	595	651
Mtl Bond	868	907
Mtl Bond Inc	501	524
Mtl Growth	767	839
Mtl Income	639	699
Nairuseo	1461	1523
Nat Resource	829	906
Princ Growth	608	664
Provident	758	824
Regent Fund	1175	1284
Royfund	590	608
Un Accum	1239	1354
Un Amer	319	351
Un Vent	564	653
Uni Sav Eq	721	788
Yorkshire Gr	625	625
MISCELLANEOUS		
Acklands	110	112
Aquitaine	16¾	17¼
BA Oil	7¾	96½ 97½
BC Moly	5¾	86 88
Do wts		6½ ..
Cara	16¾	17½
Computel	41	43
Cdn Util	7¼	105 107
Dynasty x-wts		107 109
Facs		9 10
Guardian Gr	9¾	10¼
Grouse Mtn	95	100
Joi Jumper wts	7	9
Joi Jumper cm	9¾	10
KSF Chem	8	8½
Madill pfd	8¼	..
Marigot	5½	6½
N & S Gas 8	99½	100½
Oka Heli 2 pfd	17	19
Pac Leas com	24	25
Pac Leas wts	14	..
Peace R 7½	110	..
CA Pitts Eng	18½	19
Riley Data	13½	14
Scurry R'bow	117	118
Slm Sears 4½	103	104
Spar Aero	4¾	4¾
Steadman	21	22
Tor Dom Ce	100½	102½
West Mines	85	87
BONDS		
Dom of Canada		
5 71	99.45	99.55
Do 5½ 69	99.85	99.95
Do 6 70	99.90	100.00
Do 6¼ 73	99	99¼
Do 4¼ 72	92¼	92½
Do 5½ 80	87¾	88
Do 4½ 83	76½	76¾
Do 6¾ 92	88	88½
CNR 4 81	73	74
Do 5¾ 85	86	88
Do 5 87	77	78
PROVINCIALS		
Alta 6¼ 91	86½	..
Man Tel 6¼ 91	85	87
Sask 5¼ 80-82	80½	..
Ont 5¼ 80	85¼	86¾
Ont Hydro 5 82	79¼	81
Ont Hydro 6 88	85½	87
CORPORATIONS		
BC For 5½ 89	73	75
BC Tel 6 84	82	84
Do 5 82	75	..
Do 5¾ 85	79½	..
Bell 5¾ 84	80	82
Do 6¼ 78	89½	91½
C Br 5½ 89-88	78	..
Dm Tar 6¼ 80	87	..
IAC 6½ 93	84	..
Imp Oil 7¾ 87	98½	100
Roth 7½ 88	95	97
Tr Fin 6½ 70	95	97
PIPELINES, Etc.		
Inter Prov 6 86	84	86
Tr-Can 5.85 87	81	83
Tr-Can 5 89	106½	107½
Westcoast A 81		83
W'coast C 88	102	104
W'coast 5¾ 84	105	107

WEEK'S RANGE AT VANCOUVER

For the Week Ended Nov. 8, 1968

Compiled by The Vancouver Stock Exchange

INDUSTRIALS—

	Volume	High	Low	Close	Ch'ge
Auto Marine	100	150	150	150	
Betrust 5¾ p	135	3600	3600	3600	
Block Ind	20285	2000	1825	1987	+137
Do wts	8775	1700	1475	1675	+125
BC Forest	110	2637	2637	2637	+87
BC Sug com	650	4412	4400	4400	
BC Tel 6 2d p	10	9200	9200	9200	
Do 5¾ pr	50	8700	8700	8700	
Do 5½ p	200	7800	7775	7800	
BC Turf	300	285	285	285	—15
Burrard Mtg	450	650	650	650	
C Allied Pr	650	1150	1100	1100	
Cdn Brewer	250	875	875	875	
CP Inv pr	450	2775	2737	2775	+37
Do wts	75	540	525	540	
Capt Inter	12790	1125	1000	1050	—75
Centenm Mtg	1000	125	125	125	—15
Cominco	100	3100	3100	3100	—87
Corona Cred	2300	260	215	260	
Do 6 pref	300	450	450	450	
Do B	100	1100	1100	1100	
Crest Forest	100	1300	1300	1300	
Cr Zellerbach	700	1950	1937	1937	+87
Cunningham	1675	1400	1300	1375	
Cygnus 5½ pf	150	2537	2537	2537	
Doman Ind	3050	1200	1137	1175	
Do 6½ pr	700	1675	1600	1675	+25
Do wts		800	750	800	+50
Domtar	400	1100	1050	1100	
EDP Data	5090	2250	2100	2150	—50
Field Stores	3000	1825	1775	1775	—25
Fundy	200	185	185	185	
Gill Inter	1010	900	900	900	
G Nt Land	313,500	305	225	295	+70
Grouse Mt.	100	200	200	200	
Grow Win B	1800	240	225	225	—15
Imp Tobacco	100	1675	1675	1675	
Inland N G	200	1350	1350	1350	
Inter Brew B	850	1200	1150	1200	
Interpro Steel	100	525	525	525	
Johnston Tm	3022	675	625	675	—62
Do pfd	25	925	925	925	
Levy Indus	100	3550	3550	3550	—50
Macfit Blood	150	2675	2650	2675	+50
S. Madill	6860	1100	900	1100	+225
N Cent Gas	2000	1750	1750	1750	
Northwest L	100	850	850	850	
Okan Helic	1300	625	575	600	
Do wts	450	355	350	355	+25
P Coast Tm	640	1075	1037	1075	+25
P West Air	8395	1362	1200	1325	+50
Panco Poult	180	1300	1300	1300	
Peace River	1100	650	612	612	
Redhill Inv	200	700	650	700	
Saratoga A	1100	385	385	385	
Scott Paper	1700	2650	2600	2650	+50
Steel Co Can	260	2812	2812	2812	+62
Sun Pub A	150	2900	2900	2900	
Trad Group A	100	1300	1300	1300	
Tr Can Mtg	3930	450	350	450	+125
Weldwood	300	2225	2225	2225	
West Herit	45861	725	625	725	+87
Do wts	39750	420	365	415	+30
W

Huge Trust Fund Urged

MONTREAL (CP) — C. Norman Simpson, president of Acres Ltd. of Toronto, urges major investors to form "a multi-million-dollar trust" which would generate "creative capital" of at least $500,000 in annual interest.

He told the Canadian Export Association this creative capital "could support a multi-disciplinary team of hard-nosed technologists and financial analysts dedicated to the task of seeking out good business investments."

Mr. Simpson described creative capital as money needed to survey and identify business opportunities and to assess their potential profitability within an increasingly complex economy.

"Ironically, there is an abundance of investment capital for business opportunities which are not too risky. On the other hand, there is a shortage of creative capital which, when properly applied, can reduce the risk inherent in new ideas.

"Those who have the investment capital would seem to be the very people who would want to supply the creative capital — and they might find it quite painless."

Mr. Simpson said creative capital must be provided by Canadian private enterprise if this country is to be developed to its true potential.

"The entrepreneur and innovator are the catalysts of social and economic progress and we solely need them at this stage of Canada's development.

"Too often good ideas die or their full development is inhibited because the innovator cannot get them translated into profitible reality."

SUPERVISOR

35-year-old versatile male experienced in Instrument - Electrical Work, Quality Control, Instructing, Personnel and Office Administration, desires employment in Victoria. Best attributes: loyalty and devotion. Kindly contact
479-3952

Warehouse Space for Rent

7000 Sq. Ft. Available

NOVEMBER 15th

PHONE 386-3033

MEMO
NOVEMBER

See

MONK

OFFICE SUPPLY LTD.
754 Broughton St., 384-0565

- For Office Furniture LEASING
- You can lease a complete office suite for as low as $15.00 per month.

NO OBLIGATION

Visit Our Office Furniture Showrooms

WATERFRONT — PORTAGE INLET

OPEN HOUSE — SAT. and SUN.

$24,500

Beautiful 2-bedroom, stucco; professionally-redecorated, exterior newly painted; 60' waterfrontage, 200 feet deep, located almost on the tip of the Inlet to provide almost complete privacy. One of the very few waterfront properties left in the very heart of the city, at a price you can afford. Perfect condition, new furnace.

OPEN FOR INSPECTION
ALL DAY SATURDAY AND SUNDAY

2894 ASHLEY RD.
PHONE 477-4997 OR 388-9731

PRESTIGE
GROUND FLOOR OFFICE SPACE

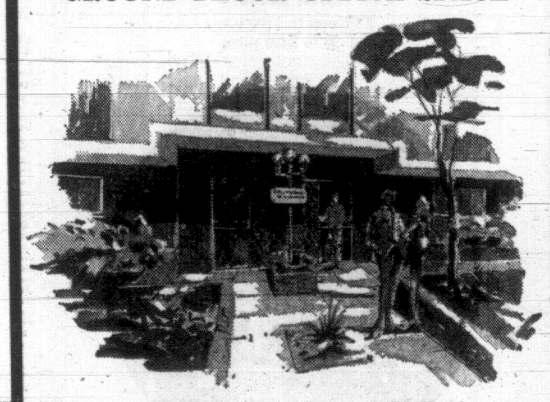

Featuring attractive landscaped entrances. Highly recommended for doctors, lawyers, accountants and other service professions.

Prime location by Fort on Richmond. Construction now starting—Ready early in '69.

Space from 500 sq. ft. and up, reasonable rents.

Contact Brown Bros. Agencies Ltd.
385-8771—Without Obligation
1125 Blanshard Street Victoria, B.C.

WATCH FOR

LEARN TO BE A HYPNOTIST

A 10-week course in Scientific Hypnosis for Doctors, Dentists, and lay persons. Classes separate and size restricted. One evening per week of lectures, discussions, workshops and demonstrations. Course also includes instruction in self-hypnosis. Certificate awarded on satisfactory completion. Tuition including manual $75.00. Your qualified instructor is a Hypnosis practitioner and lecturer of the Canadian Institute of Hypnotism and a member of the Association to Advance Ethical Hypnosis.

Victoria Press, Box 165

HOTELS — MOTELS
Resorts — Trailer Parks

Talk Over Your Problems With An Expert . . .

For Sound Professional Advice Call
DENIS MASON HURLEY
TOURIST ACCOMMODATION INDUSTRY CONSULTANT

Newcomers to the Business—START RIGHT! BE RIGHT!
Friendly, Personalized Guidance
DENIS MASON HURLEY
AT LANSDOWNE AGENCIES
1917 Oak Bay Avenue, Victoria
PHONE 388-7111

STEEL CLAD BUILDINGS
ONE — 40'x60'
TWO — 40'x80'
ONE — 50'x100'

The above buildings are for immediate sale. Large Overhead doors, walk-in doors and windows.

Will Erect Anywhere in B.C. as low as $2.95 Per Sq. Ft. .....

Victoria Press, Box 697

Hagar & Swayne Ltd.
610 YATES ST.
REAL ESTATE
INSURANCE
384-0531

Hawker Resumes Loss

Hawker Siddeley Canada Ltd. of Toronto reported Thursday the company lost $2.47 million in the eight-month period ending Aug. 31.

The loss compares with a profit of $4.08 million a year ago. Sales were $156.79 million, down from the $163.66 million last year.

Timely Intervention

By G. S. KENT
Business Editor

The week's disturbing revelations about the Commonwealth group of companies illustrates there is nothing like a government investigation and a stock trading suspension to chip away at investor confidence, justifiably or not.

In fact, there is as yet no disclosed evidence of wrong-doing for which criminal charges might be brought.

But once an aura of suspicion has been cast, a number of depositors or certificate holders can be counted on to set out in search of their money, and the stigma remains.

The most nervous of these Thursday, although lacking specific knowledge of real jeopardy, were given satisfaction when they turned up at branch offices of the Commonwealth group: they got their money despite the pressure of numbers facing staff. (There is nothing so sensitive as money.)

"We were pretty busy yesterday," conceded R. A. Patrick, local Commonwealth Trust manager.

Perhaps because the particular reason for the government's action in seizing records of Commonwealth companies was not given—and still is not revealed—the "run" on deposits was mild.

It might have been milder had reassurance by Commonwealth acting president A. D. Peter Stanley and Attorney-General Leslie Peterson come earlier in the day.

As it was, these assurances that protection of those with a financial interest was uppermost reason for intervention, had the effect of allaying fears and by Friday business in the Victoria branch was "just about back to normal," Mr. Patrick said.

●

The Commonwealth case appears to be a perfect example of timely intervention where a company's affairs seem out of focus. It also illustrates the protection of the federal deposit insurance corporation, founded after Atlantic Acceptance and Prudential Finance companies collapsed.

But Mr. Peterson added to what should be paramount public concern by suggesting this sort of investigation was routine, that the government tried to keep it quiet and that he was surprised by the coverage given to it. A minister of the crown—lawyer at that—can't be that naive.

He was critical of deputy RCMP commissioner Kelly in Ottawa for having said initially that a number of B.C. trust companies were being investigated, which led to widespread concern. As it turns out, Mr. Kelly erred; no trust company in B.C. is under scrutiny, rather 35 subsidiary and affiliated companies in the Commonwealth group.

The police probe was sure to get out eventually, particularly when 40 policemen and a truck were used to raid the offices—hardly a casual occurrence—and that could have led to even greater public apprehension.

Only through the fullest publicity to affairs of this sort will the public interest really be served and investors become more knowledgeable. The sooner explanations of such action are provided, the better, in keeping with today's frequent demands for greater and earlier public disclosure of corporate information generally, especially concerning publicly-traded equities.

Fortunately in the Commonwealth case only two of the companies involved are listed on a stock exchange, and with prompt action the securities commission and Vancouver Stock Exchange, trading in their shares was suspended.

Think what might have happened if many of the 35 companies had been public, having shares listed for trading, and there had been neither a suspension nor statements of reassurance.

●

It is interesting to note that in his written statement, Mr. Stanley stressed the "new management" aspect of Commonwealth Trust, which acts as agent for the group. He said he had always favored the idea of a B.C.-owned and operated trust company.

"In my opinion, the former management was the problem. Now that they have gone, the idea is better than ever and there are groups of strong and respectable people who are keenly interested in acquiring shares in Commonwealth Trust Company and infusing substantial new monies into the business once the smoke had cleared.

"Indeed, this is the time, in my opinion, the people of British Columbia should come to the support of their own institution as never before."

He said he was able to "wrest share control of Commonwealth Trust Company away from those who were running the company then and the shareholders will be happy to know that, when the next meeting is called they will have the power from the floor to appoint new directors and to dictate the policies for the future."

He also stressed that the trust company is not subject to any of the orders made by the securities commission or the Supreme Court of B.C. and that he has no personal part in the investigation being conducted by chartered accountants Clarkson, Gordon and Co.

$25 Billion Sales For Merchants?

TORONTO (CP) — Retail merchants can expect to ring up more than $25 billion in sales this year, the general manager of the Retail Merchants Association of Canada, Inc., predicted Friday.

D. W. Rolling said that since June, consumer spending has reached a level that assures an 8-per-cent increase in sales on the 1967 total of $23 billion.

The Retail Council of Canada also projects an eight-per-cent sales increase for 1968. About 3.5 per cent of the increase will represent higher prices. In 1967, retail sales rose by 6.1 per cent.

Gardner Agencies Ltd.
399 Fort Street

Ian D. Rendle

Gardner Agencies Ltd. are pleased to announce that Ian D. Rendle has been selected as one of two representatives from the Canadian Region to participate in the Insurance Company of North America National Agents Advisory Seminar to be held in New York and Philadelphia, November 12th-15th. Mr. Rendle had previously participated in the Vancouver Service Office Seminar, and the Canadian Regional Seminar in Quebec City, and is one of twenty-five agents from every region of the United States and Canada who have been invited to join in the final phase of the 1968 Agents Advisory Program.

$2.5 MILLION FOR CANPACK

CALGARY (CP) — Canada Packers Ltd. will begin construction imeediately on a $2.5 million beef processing plant at Red Deer and will expand facilities at the Calgary Packers Ltd. plant here, general manager P. E. Gibson said Friday.

Mr. Gibson said the plant in Red Deer will be an additional one to process the increase in livestock production in the province. Expected to be completed by 1970, it will process about 1,500 cattle a week and employ more than 40 workers.

Canada Packers also has plants in Lethbridge and Edmonton.

Ex-Directors To Stand Trial

TORONTO (CP) — Four former directors of the insolvent Toronto investment firm of Ord, Wallington and Co. and the firm itself have been committed for trial on 30 charges of theft of clients' funds.

The four — John Wallington, president; Kenneth Ord, vice-president; Thomas Duggan and Paul MacNames — were released on $5,000 bail each.

Crown officials said the case probably will come to trial early next year.

To Spend $5.2 Billion

OTTAWA (CP) — A federal government survey indicates Canadian firms will increase capital expenditures by about 8 per cent in 1969 to $5.2 billion from $4.8 billion in 1968.

ACCOUNTANT
Available Part Time

Experienced in:

- Public Accounting and Income Tax
- Real Estate and Insurance
- Institutional Accounting
- Merchandising

Phone — 383-9126

Importers, Exporters
CAN I REPRESENT YOU IN THE FAR EAST?
Flying Nov. 30th to Tokyo, S. Korea, Taiwan and Hong Kong
Will get prices, samples, etc.
VICTORIA PRESS BOX 153

DIRECT FROM BUILDER
2255 ARBUTUS

Spacious 4/5-bedroom, 3-bath home with separate living-dining, large kitchen-family, den, study, and utility. Lots of basement storage. Many built-in features including G-E oven range and hood. Double carport, patio and barbecue on 11,200 sq. ft. lot. Somebody finally built a better home. We did. Look it over. Phone 385-4681.

HENDRIKS CONSTRUCTION LTD.

FOR SALE
13 UNIT BLOCK

Well situated. This building is in excellent shape. Easy maintenance. Shows a top return on investment.
Asking ----------$75,000.00

With Terms.
For full details call 388-6231.
PETER W. BARDOM

ISLAND PACIFIC REALTY

Mineral Sales $3.4 Billion

TORONTO (CP) — Canada exports its mineral production to almost 90 countries, the Mining Association of Canada reports.

Last year, exports of minerals and their semi-fabricated products were worth $3.42 billion, or 78 per cent of Canada's total production, second only to manufactured goods as earner of foreign exchange.

The U.S. was the biggest foreign market, buying almost $2.8 billion worth of minerals, including fuels, or nearly 60 per cent of total exports.

Britain bought almost $500 million worth and Japan $267 million.

"The breadth of these markets is illustrated by the fact that Canadian asbestos is sold in 84 countries, copper in 75, zinc in 42, nickel in 38, lead in 24, sulphur in 21, magnesium in 20 molybdenum in 17, iron ore in 15, cobalt in 14, silver and cadmium in six and uranium in three," the association said.

The industry reports concern about the recent trend in the U.S. Congress toward import quotas on such mneral imports as lead, zinc and potash.

It concludes, however, the outlook for growth is good because of an anticipated worldwide demand for mineral products.

Canadian producers would have to control their costs to remain internationally competitive in such a growing market, it says.

BANK OF BRITISH COLUMBIA

Jacques A. Seigneuret

The appointment of Mr. Jacques A. Seigneuret, CA, as Assistant General Manager of the Bank of British Columbia is announced by A. E. Hall, Chairman of the Board of Directors.

Mr. Seigneuret has been Chief Accountant and Controller since the inception of the bank.

He will continue to be responsible for the over-all accounting of the bank and, in addition, will be in charge of the Investment Department. ...

D. F. H. Realtor of the Month

Only a short while ago we welcomed John Barton to D. F. HANLEY AGENCIES LTD. as one of our team of "GOLDEN RULE REALTORS".

Now we're pleased to hail him as "D.F.H. Realtor of the Month." John Barton is well known in Victoria—but being well known isn't enough to ensure success. Success in Real Estate comes to those Realtors who create confidence in their clients and justify that confidence by negotiating purchases or sales in a professional manner.

When you need advice on buying or selling—give John Barton a call. You'll be glad you did! Reach him at 385-7761 anytime.

DFH HANLEY AGENCIES LTD.—385-7761

"Where Realtors Keep the Golden Rule in Mind"

OPEN HOUSE
3335 MIDLAND ROAD
SATURDAY 2.5 P.M.
UPLANDS
Your Inspection Cordially Invited

FEATURING:

- Large living room with dining room off
- Four bedrooms, plus den, on main
- Two full bathrooms (master, en suite) on main
- Two expertly-finished bedrooms, recreation room
- Two extra full baths, plus TV room or extra study complete this lower main
- Parklike setting on 9/10th-acre lot, 2-car garage
- Extra car park at rear and exquisite outdoor patio
- Plus features include automatic hot-water heating, 200-amp. Red Seal wiring, underground sprinklers.
- Newly renovated and redecorated
- Immediate possession available

This Value-packed, Custom-built Home Is Offered At

$65,000 WITH TERMS

For Prior Showing Please Phone:
477-3994 — CLIFF ANDERSON — 384-8126

Pemberton, Holmes Ltd.

HOUSING PRICE BREAKTHROUGH
BY TECH DESIGNED HOMES LTD.

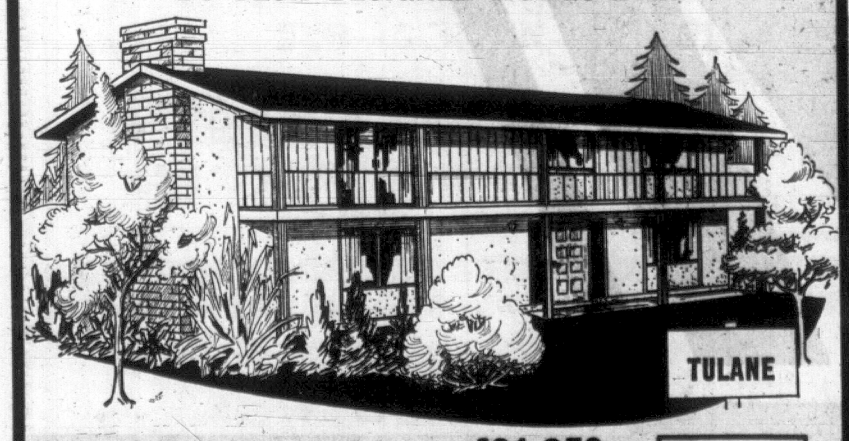

3 Bedrooms, 1 Bathroom, 1,222 sq. ft. $21,950
4 Bedrooms, 2 Bathrooms, 1,400 sq. ft. $23,500
5 Bedroom, 2 Bathroom, 1,578 sq. ft. $24,500

Price Includes $6,500. Gordon Head Lot

MORTGAGING AND FINANCING

N.H.A.—8½%. If your salary is $600 per month you can borrow $18,000 at $132.50 per month, principal and interest. If you qualify for the B.C. Home Owner Grant your down payment can be reduced $1,000. If you wish, you can borrow $1,200 in addition to the first mortgage at 9%, $15 per month.

Byron Price & Associates Ltd., 385-2458

UPLANDS!

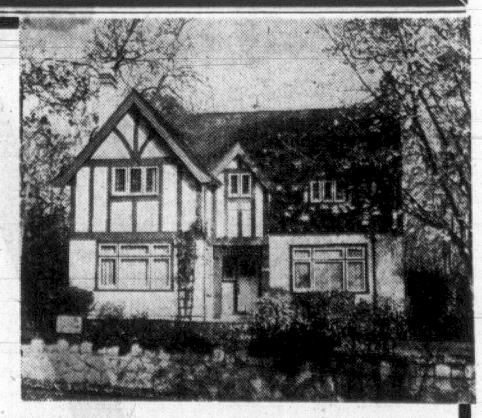

Wide Entrance Hall
Elegant Living Room
Large Separate Dining Room
Cosy Den with Fireplace
Three Lovely, Large Bedrooms
Two-and-One-Half Bathrooms
Hot Water Oil Heating
Beautiful ½-Acre Lot

$48,000

Please Call MRS. BAXTER 385-3435 Anytime

P.R. BROWN & SONS, LIMITED 762 FORT STREET

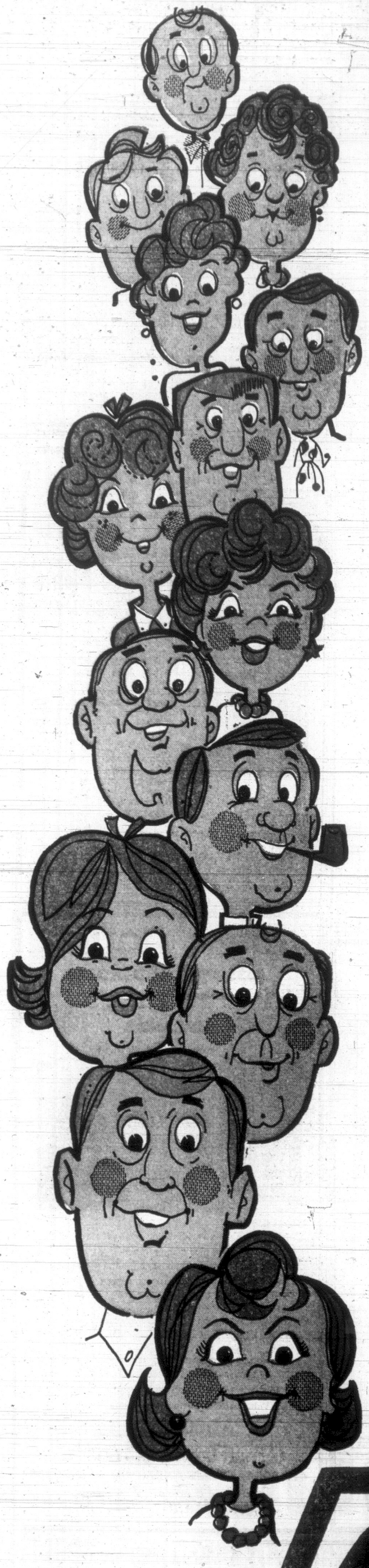

RADIO IS PEOPLE

YOU AND US

RON ROBINSON
Program Director

FRASER McALPINE
Early Mornings
6:00 a.m. to 8:45 a.m.

DAVE GEDDES
Drive Home
12 Noon to 2:00 p.m.
4:00 to 5:30 p.m.

GORD WILLIAMSON
News Editor

DOUG TAYLOR
News Cruiser

LORNE CUNNINGHAM
"Morning News"
6:00 a.m.; 6:30 a.m.; 7:00 a.m.;
7:30 a.m.; 8:00 a.m.; 8:30 a.m.;
9:00 a.m.; 10:00 a.m.; 11:00 a.m.;
12 Noon; 12:30 p.m.

CJVI 900 RADIO

Amateur Pays $61,600 For Stradivarius Violin

LONDON (AP) — An amateur musician Thursday paid $61,600 for a Stradivarius violin at Sotheby's. The auctioneers said the price was a world record.

The violin was bought by British businessman Jack Morrison who will play it himself.

The previous record price for a violin was paid for another Italian instrument on July 4, 1966. That was a Guarnieri and it fetched $36,400.

The instrument sold Thursday once belonged to the famous Italian violinist and composer Giovanni Battista Viotti (1754-1824).

Win a Chevron European Holiday

VIA AIR CANADA

see your CHEVRON STANDARD MAN

AT THE MOVIES

With NORMAN CRIBBENS

THE HIGH COMMISSIONER

British Spy Drama

Odeon Theatre

Christopher Plummer, well remembered as Captain Von Trapp in The Sound of Music, gives a sincere and fairly credible performance as an Australian high commissioner to Britain who is suspected of having murdered his first wife.

Rod Taylor, a native Australian, adopted by Hollywood, is particularly well adapted to the role of an Australian detective sent to London to arrest the commissioner.

★ ★ ★

While the story lacks conviction, it is charged with suspense and intrigue and provides an intensive study of two likeable men caught in a tangled web of circumstance.

Taylor obviously hates his assignment, realizing there is political chicanery behind it, and the high commissioner, much preoccupied with peace talks in London, urbanely refuses to return to Australia until his mission is completed.

There is an attempt on the commissioner's life when he enters his car to visit the United States ambassador, and thereafter the detective is reluctantly involved as a bodyguard.

★ ★

The action goes into high gear when the commissioner is watching an international tennis match at Wimbledon and the detective learns he is about to be assassinated with a gun concealed in a camera.

Lilli Palmer builds up a shadowy role as the commissioner's second wife and Daliah Lavi is attractive but unconvincing in the role of a woman spy.

The story, based on a novel by Wilfred Greatorex, has been capably handled by the British production team of Betty Box and Ralph Thomas. But some of its background sequences, notably the international spy ring, are inadequately explained.

★ ★ ★

Outstanding in a minor role is Clive Revill as the high commissioner's dubious manservant. The late Franchot Tone makes a brief, token appearance as the U.S. ambassador and Leo McKern is seen in passing as a bluff, ruthless Australian premier.

In Britain this fast-moving spy drama is being shown under the more graphic title Nobody Runs Forever.

The Games People Play: A Digression

By TED LINDBERG

An affable Ottawa artist named Hilde Schreier, currently being given a showing at the Pandora's Box Gallery, is another one of these people, alas, who may find herself locked in a limbo, half way between popular tastes on the one hand, and contemporary critical standards on the other.

Lindberg

Having been involved in the art gallery business in one capacity or another for a long time, I can never suppress my private curiosity about public behavior and response to a given show.

While taking notes and making my thumbnail sketches for reviews, I seldom fail to overhear chance remarks or observe facial expressions, stances, or witness the insensitive, whirlwind, in-and-out progress of the few other art gallery visitors.

I find myself generally in sympathy with the artist.

In Mrs. Schreier's case, the eavesdropped intelligence was that her work was "psychedelic," "too modern," because "it is too hard to see the picture in it" (with the possible exception of some lint drawings, which are crystal-clear, if pedestrian, illustrations of flowers, faces and hands).

●

This, mind you, while I am writing adjectives like "simplistic," "innocent," "pretty" and "light"; or making judgments like "pathetically dated and derivative" and "creative housewife with lyric pretensions."

The hapless artist, in her own apologia, states in an almost self-effacing way that she is not committed to "isms," nor is she a "symbolist or a moralist."

"I draw from reality and from the need to experience the stimulation of my senses," she concludes.

In other words, her art is a very personal thing, and was not especially made to contend with anyone else's. Fair enough.

Though she refuses to categorize her work, others will.

All of the above sensations, I believe, raise some provocative questions about art and art criticism in a daily newspaper, in this time and place.

At The Gallery

How can one say, for instance, that this artist's work is typical good-bad art-school student level, but is nonetheless better than perhaps 90 per cent of the amateur and professional work being done in Canada?

It depends on the audience, doesn't it? Hers and mine.

If I were writing this review for a national art journal, it would be a vastly more simple matter, but this raises another improbable possibility.

I doubt seriously that Mrs. Schreier could get a show with a first-rate gallery in a large city, and therefore would never be noticed by a national publication.

●

Conversely, her skills and sensibilities are enormously superior to the imagination and perceptual powers of most of her audience—in this city or Ottawa.

What judgments one should be expected to print, in this case, is almost beyond me; and dilemmas such as this are more often the rule than the exception.

Pandora's Box, to further complicate the situation, is a gallery struggling to maintain first-rate standards as it (still desperately) fights for existence in a community which is strangely indifferent to art.

The only thing I am sure of, at this point, is that the Box will never revert to the standards of other "picture stores" around town that have the audacity to call themselves art galleries.

A quick breakdown, after all this mucking about, gleans this information and opinion about the show:

●

Mrs. Schreier's somewhat eclectic endeavors have produced: (1) black and white art nouveau-Op designs; strictly junior high stuff; (2) the same in color; (3) pen and ink, pencil drawings: competent art student work; (4) etchings, which are heavily-structured, sullen designs, except for a few fortuitous compositions based on some freely-applied blobs which she had sense enough to leave pretty much alone; (5) oil paintings, again heavily structured, with some nice tricky surfacing, but mindless in concept; (6) watercolor and ink painting: (first lesson?) and (7) print-collage: cut-up segments of prints on painted canvas, nicely arranged, like flowers.

Innocent, simplistic, pretty and lightweight.

Many of these things would fit decorously in some living rooms, if that is all art is for.

THE LOW-PRICED MERCEDES-BENZ

Mercedes-Benz does not build a low-priced car, but you can buy a low-priced Mercedes-Benz! How? By getting a used one that has been subjected to a thorough and exhaustive reconditioning program. Our six-month warranty is your assurance that the car really has been restored to like-new condition inside and out. Still doubtful? Ask anyone who has bought a used Mercedes from

Three Point Motors Ltd.

760 JOHNSON ST.
386-9311

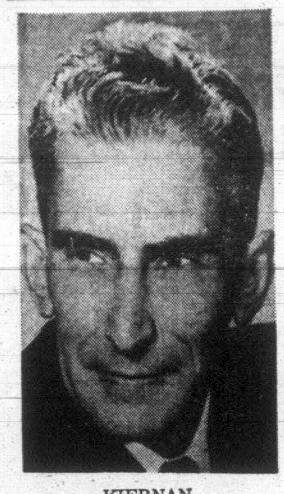

KIERNAN
. . . more crossings

Tourism To Hit $350 Million

The value of tourism to B.C. should hit $350 million this year, Travel Industry Minister Kenneth Kiernan estimated Friday.

It was calculated as a record $317 million last year.

Mr. Kiernan said the new record is likely on the basis of an average 10.8 per cent increase in the number of U.S. border crossings from January through August this year.

From Debonair To Dead

TORONTO (CP) — You are dull and dignified if you have a blood-alcohol level of .03 per cent, the Alcoholism and Drug Addiction Research Foundation decided Thursday.

The foundation circulated a chart at a University of Toronto seminar matching probable physical condition with blood levels.

The list:

.05 per cent—dashing and debonair.

.1—Dangerous and devilish.

.2—Dizzy and disturbing.

3.—Disgusting and dishevelled.

.4—Delirious and disoriented.

.5—Surely drunk.

.6—Dead drunk.

.7—Dead.

Save the Argylls

LONDON (CP) — Margaret, Duchess of Argyll, today launched an appeal for Canadians to join in the final spurt of a massive petition being organized here to save the Argyll and Sutherland Highlanders.

The famous Scottish regiment which held the "thin red line" at Balaclava is doomed to disbandment by 1972 under defence spending cuts announced by the Labor government.

Canadians wishing to participate should write to her and ask for petition forms, each of which must be filled with 25 names, the duchess said.

Her London address is 44 Upper Grosvenor St., W1.

Organ Recital

Donald Woodworth, organist and choirmaster at St. John's Anglican Church, will give a recital in the church Tuesday at 8:15 p.m.

He will play Bach's Fantasia and Fugue in B Minor and Healey Willan's Introduction, Passacaglia and Fugue.

The vacation to end all Hawaiian vacations.

Oriana sails from Honolulu to Vancouver Dec. 12. You get four delicious days of life at sea—from $130.

Step aboard a great white liner in Honolulu and you're off for an international holiday at sea on your way to Vancouver.

You dine in an excellent restaurant on dishes prepared by continental chefs. Meet shipmates from every part of the world. Try your hand at quoits, deck tennis or just unwind on a sun-warmed deck chair. And become shamelessly spoiled by the super British service.

P&O's price, including all meals on board, from $245 First Class, $130 Tourist (U.S. dollars). Oriana sails Dec. 12, Canberra Feb. 15, Oriana May 27.

For reservations see your travel agent or contact P&O Lines, Dept. 20, 409 Granville St., Vancouver 2, B.C., Phone 604 682-3811.

P&O Life at sea is like nothing on earth.

PAULIN'S

TRAVELEYDEN TOURS LTD.
768 Fort Street
388-4201

MARWON
for
TRAVEL ARRANGEMENTS
on
ALL P&O CRUISES

MARWON TRAVEL SERVICE
1622 Government
383-5831

FEATHERSTONE'S
YOUR P&O TRAVEL AGENT
Can offer you space on the
"ORIANA" CHRISTMAS CRUISE
HURRY!
386-6101

PHONE 386-3277
TOTEM TRAVEL
IN THE MAYFAIR SHOPPING CENTRE

BILL FERGUSON

Introducing Inclusive Tour Charters

PUERTO VALLARTA, MEXICO or HAWAII

HAWAII

Six departures at two-week intervals commencing Jan. 13. Tour includes jet from Vancouver to Honolulu and return; 14 nights with your choice of hotel, Waikiki Surf, Reef Towers or Edgewater. From $305.00 Canadian Funds

PUERTO VALLARTA

Six departures at two-week intervals commencing Jan. 12. Tour includes jet from Vancouver to Puerto Vallarta and return; 14 nights with your choice of hotels Rosita or Rio and ALL MEALS. From $299.00 Canadian Funds

Both Of These Offerings Will No Doubt Be Sell-outs
BOOK NOW TO AVOID DISAPPOINTMENT

Agent for Thomas Cook Travellers' Cheques — Member Travelmasters' Guild

ALWAYS PLENTY OF FREE PARKING
Open Monday to Saturday, 9:00 a.m. to 6:00 p.m.; Thursday and Friday Evenings Until 9

PAULIN'S
Victoria's Pioneer Travel Agency
SUB-AGENT IN VICTORIA FOR
P&O LINES
1006 GOVERNMENT ST.
382-9168

CALL IN TODAY FOR THE LATEST P&O CRUISE BROCHURES

ENJOY
"NEW HORIZONS IN TRAVEL"
P&O LINES
CARIBBEAN CHRISTMAS CRUISE
SUB-AGENT
BLANEY'S TRAVEL SERVICE
Victoria Office: 920 Douglas, 382-7254; Oak Bay Office: 1503 Wilmot Place, 382-2165.

JAMAICA

Air Canada jets you there and back for $349.
See your travel agent—he knows Jamaica best.

This winter, there's a through flight by DC-8 jet from Vancouver *every Saturday*. No change of plane right to Montego Bay. Or you can fly any other day, connecting with through jet service from Toronto.

Either way, you'll enjoy Club Calypso service in flight — a taste of the holiday pleasures ahead of you.

21-day Economy excursion, $349 round trip. See your travel agent for reservations, soon. Or call Air Canada at 382-9242.

Club Calypso

AIR CANADA

ALADDIN TRAVEL
2442 Beacon Ave.
Sidney 656-4115

BURRITT TRAVEL SERVICE LTD.
635 Yates Street 386-7574

COAST TO COAST NEWSPAPERS SELL THE MOST

The music of the Spanish language surrounds you...

The rhythms of the Mariachi warm your heart...

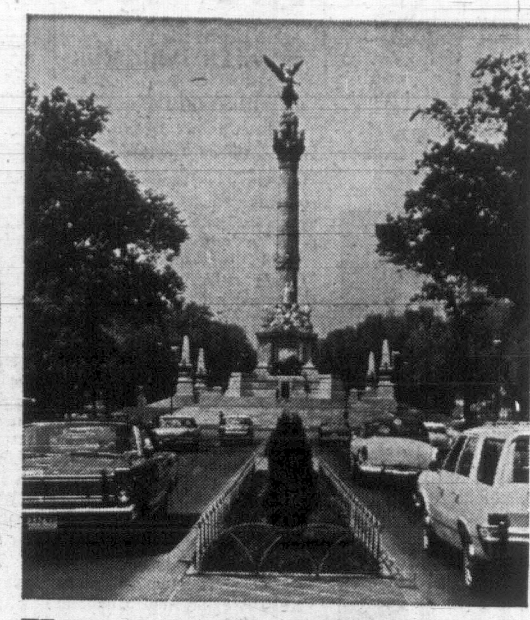

You are strolling one of the world's most dazzling avenues...

Mexico City!

(This is what travel really means)

Imagine yourself in Mexico's great capital, pulsing with the exciting living patterns of nearly six million people. You stand in awe at the monumental evidence of the ancient past, at the Pyramids, in the Zocola, at the Museum of Anthropology. You are equally thrilled by the contemporary view — at the University, the Pedregal, on the sparkling Paseo de la Reforma. A morning may find you at Maximilian's castle, afternoon in the boutiques of the sophisticated "Zona Rosa". You dine as you've never dined before in superb continental restaurants. Music surrounds you as you discover the thrill of a truly foreign holiday. You go on to the glorious beaches, with their never-ending winter sun or to the gem-like colonial towns. You know that your CPA "Empress" has flown you to a holiday you'll treasure forever.

Viva Mexico!

only $257.00 return from Victoria

21 day economy excursion.

TOUR PACKAGES

People who "never go sightseeing" do so in Mexico! The best way to enjoy this vast country is on a delightful guided tour, well-organized, but with plenty of free time to explore on your own. CPA or your travel agent offer many such tours. Together with CPA's low return air-fare, they mean a foreign holiday you'll never forget, at a bargain! And on CPA — you can fly now, pay later!

6 GOLDEN DAYS IT-DLF-T-4 **$96.25**

Impressive tours of Mexico City including world-renowned Archaeological Museum, Plaza of the Three Cultures, residential sectors, University City. By motor to Cuernavaca and picturesque Taxco, for silver shopping. Plenty of time for browsing in Mexico City or tours to the Pyramids, Shrine of Guadalupe. Includes hotel accommodation, some meals, car and guide, ground transport to airports.

CANADIAN PACIFIC AIRLINES

Happy trips to Mexico start with your Travel Agent and CPA.

Mexico's Marvellous Markets . . . Haggling Is Part of the Fun

Even the most recalcitrant husband will be unable to resist a shopping spree in Mexico, with a choice of settings ranging from bustling native markets to sophisticated shops, which rival the best in the world.

Markets give the shopper a chance to savor the color and character of a city or village, plus the fun of haggling over the price of a piece of earthenware or a basket. In Mexico's smaller towns, market day is usually a weekly event when farmers and craftsmen come in from the surrounding countryside to sell their wares.

Toluca's market, on Fridays, is one of the country's largest and most colorful. Here, 41 miles west of Mexico City, vendors stream into town to fill it with stalls displaying ceramics, produce, serapes and straw work from distant corners of Mexico as well as from neighboring villages.

●

In areas where there is a large Indian population—like Oaxaca in southeastern Mexico, or San Christobal de las Casas in the border state of Chiapas—the market is a kaleidoscope of vivid tribal costumes and a mixture of native tongues. In fact in the Las Casas market you'll hear almost no Spanish spoken.

Mexico City has several large markets, open every day. San Juan and La Merced, once outdoor market places, now house their stalls in bright, modern buildings.

●

La Merced, which is on the site of the major market of the ancient Aztecs, is devoted mainly to retail and wholesale food selling. There vendors skillfully arrange red chiles, green avocades, yellow mangoes and purple onions in neat symmetric mounds and pyramids adding artistry to an otherwise normal display.

For the North American visitor, La Merced is a good source for rare spices and odd foods like chocolate beans which make imaginative gifts for a gourmet cook. San Juan market is divided into several sections and while it's fun to browse among the colorful fruit and flower stalls, you'll undoubtedly buy when you come to the section where baskets of every size and shape are hung on walls and heaped on the floors of row after row of booths. There are straw handbags and beach bags, woven fruit and bread baskets, and one of the most practical items of all—large woven hampers which are perfect for transporting all the purchases home.

●

Mexico City has its Sunday morning "flea market," La Lagunilla, where among piles of nondescript merchandise you may come across a pair of antique brass candlesticks or perhaps an old hand-carved wooden figure of a saint.

The markets in resort towns like Acapulco cater to the tourist trade. One stall will have bolts of bright manta (homespun cotton) in the vivid pinks and oranges and blues and greens of which Mexico is noted. Next door there will be a tailor with his sewing machine.

You can buy the fabric, take it to the tailor and 12 hours later pick up the finished article. As an example of the savings available by this method of purchasing, a man's custom-made cotton suit which would run to $125 at home can be had for $25 complete at the market.

Silver is sold in practically every part of the country, but Taxco, three hours out of Mexico City, is the silver centre and in some 300 shops can be found anything in silver from the daintiest piece of jewelry to heavy bowls and trays, many reflecting the freshly contemporary designs that are uniquely Mexican.

Hand-turned pottery is another Mexican handicraft, but it varies with the region —Oaxaca's specialty is unglazed black earthenware; Tonala (near Guadalajara) makes fat cats and birds painted with flower designs; Puebla is famour for Talavera ware and tiles, done in white, blue and yellow.

●

Onyx, in chess sets, ashtrays and figurines, is another product of Puebla; hand-blown glass in rich ambers, blues and greens comes mainly from the state of Jalisco, around Guadalajara and Tlaquepague; colorful lacquer work in wooden trasy and bowls is done in Patzcuaro, Morelia and Uruapan, in the state of Michoacan; and straw products—from toys to furniture—are the specialty of Toluca.

If you haven't time for a nation-wide shopping expedition, you can collect all the handicrafts you want in Mexico City, whose shops sell goods from every part of the world.

●

Mexico City has some shops that are unusual, if not unique. The Museo de Artes Populares (Native Crafts Museum) is a government-run centre, housed in a Spanish Colonial church, which displays and sells carefully chosen examples of the country's handicrafts, ranging from straw baskets to original designs of the finest silversmiths.

The government also operates a pawnshop, the Monte de Piedad, where citizens can borrow money on possessions paying a low rate of interest. When the interest payments stop, the article goes on sale and until it is sold the price is reduced monthly.

The real bargains are in pieces that have been on the counter for three or four months. The building, a baroque palace, was the residence of the Spanish Viceroys, built on what is supposed to be site of Montezuma's palace.

Mexico City has an outdoor art market in Sullivan Park, where every Sunday from 10 a.m. to 3 p.m. painters and sculptors display their work. You can often pick up a fine painting at a bargain price—the range is from about $5 to $100, including frames.

Out in the picturesque colonial suburb of San Angel is the Bazaar Sabado, a showcase of the best in Mexican crafts, run by the craftsmen themselves.

●

The bazaar, open only on Saturdays, is in an old house and at its stalls you can buy handsome jewelry, maybe a symmetric opal set in a piece of rough gold which forms a ring; a massive hand-carved colonial buffet, a coffee service of silver, copper and brass, emaneled copper tapestries, ceramics, pottery or fabrics.

FACES ON THE WALL are fine examples of Toltec carvings at the Temple of Quetzalcoatl near Mexico City. The ruins are 2,000 years old.

FIVE GREAT CIVILIZATIONS

Weathered Stones Tell the Story

Legacies of ancient civilizations are scattered throughout Mexico.

From the outskirts of cosmopolitan Mexico City to the jungles of the Yucatan, weathered stones speak silently of highly developed early cultures in which astronomers produced the world's first accurate calendar.

Their mathematicians first evolved the concept of zero gravity and engineers and architects built ornate pyramids—one of the the largest in the world.

SACRIFICES

Sacred wells recall the awesome drama of human sacrifices to gods who dwelled in the water's depths and temple carvings with Oriental qualities raise the question of trans-Pacific migrations to America.

Five of the greatest civilizations of the Americas flourished in ancient Mexico—the Olmec, Maya, Zapotec, Toltec and Aztec. Several thousand archaeological zones which are the remains of their civic and religious centres lie near the country's important modern cities or are easily reached by air, rail or road.

Thirty minutes out of Mexico City is Teotihuacan, whose origins go back to 350 B.C. An eight mile square area of towering, terraced pyramids ornately carved temples, broad avenues and quadrangles bear mute evidence of the past.

The zone's most impressive structure is the Pyramid of the Sun, as high as a 20-storey skyscraper with a base a quarter of a mile square.

The Pyramid of the Moon, similar but smaller, is at the end of the mile long Avenue of the Dead which leads to an enormous quadrangle called the citadel. Within this complex are a number of residences and temples, the most elaborate of which is the exotically carved temple of Quetzalcoatl.

1,200 FEET HIGH

Tepoztlan, a picturesque Indian village whose inhabitants still speak the ancient Nahuatl language of the Aztecs, is also in the Mexico City area, near Cuernavaca, and contains the pre-Hispanic Shrine of Tepozteco which overlooks the village from a pinnacle 1,200 feet high.

A day's trip from the capital by bus or tourist limousine is Tula, the "lost" city of the Toltecs.

Though crude excavations began here in the late 19th century, it wasn't until 1950 that archaeologists established Tula as the legendary Toltec centre (896-1168 A.D.) mentioned in ancient chronicles. Huge carved monoliths, originally supports for a temple roof, have come to be regarded as Tula's "trademark."

TERRACED

The best example of Aztec architecture yet discovered in Central Mexico lies nine miles northwest of Mexico City. This is the terraced Pyramid of Tenayuca, all that remains of a large 12th century city of the Chichimeca Empire. The pyramid, well preserved because the Aztecs covered it over when the Spanish arrived, is decorated on three sides with carved serpents heads.

Direct jet flights to Mexico City are available to Canadian Pacific Airlines passengers from Vancouver, Calgary, Windsor, Toronto and Montreal.

2,000 Years Old And Star Of the Show

The star of a "light and sound" show which opened near Mexico City recently is over 2,000 years old!

The spectacular, presented daily except Wednesday, details with commentary and floodlights the history of the impressive pyramids of Teotihuacan, about 30 miles from Mexico City.

Two shows are held daily; one in English at 7 p.m. and the other in Spanish, at 8:15 p.m. The audience is limited to 500 per show and admission is $2.

Other illuminated highlights of the show are the Temple of Quetzalcoatl, the Avenue of the Dead, which connects the two pyramids, and the remains of communal dwellings of 50 to 60 rooms each.

Spectacular lighting effects are arranged by using 2,800 spotlights in the main illumination with 335 auxiliary lights of different hues.

BLANEY'S
PRESENT

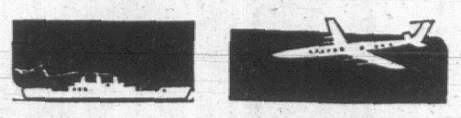

"NEW HORIZONS IN TRAVEL"

HAWAII — Choice of 8 Days—4 Islands. From Vancouver, $298.00 Canadian. 15 Days—1 Island. From Vancouver, $305.00 Canadian. 15 Days—2 Islands. From Vancouver, $390.00 Canadian. 15 Days—4 Islands. From Vancouver, $368.00 Canadian. 15 days—5 islands—from Vancouver $425.00 Canadian. Including return Air Transportation, Hotel accommodation transfers between the Airport and Hotel and return, and Lei Greeting on arrival and some sightseeing tours.

MOROCCO — 17 Days, all inclusive, return Air Transportation, Two nights accommodation with breakfast in Paris, Thirteen nights accommodation in Agadir with all meals, complementary use of the Hotel facilities. Departures from Vancouver on Dec. 20th — $719.00 Basis 2. Jan. 10th—$695.00 Basis 2. Feb. 14th—$719.00 Basis 2.

AUSTRIA (Ski) — 20 Days from Vancouver, return Air Transportation, Two nights accommodation in Amsterdam, twelve nights accommodation in Kitzbuhel, four nights accommodation in Paris, transfers from Airports to Hotels and return. Departures from Vancouver on Jan. 16th — $479.00 Basis 2. Feb. 6th — $494.00 Basis 2. Feb. 10th — $494.00 Basis 2.

TAHITI — Choice of 14 or 21 Days, all inclusive. Departures from Victoria every Thursday and Friday. From $648.00 Canadian Funds per person.

Contact Blaney's for Additional Details and Reservations

BLANEY'S TRAVEL SERVICE

American Express Travellers' Cheques

Victoria Office: 920 Douglas, 382-7254 Oak Bay Office: 1503 Wilmot Place, 382-2165.

CPA AGENTS

ALADDIN TRAVEL
2442 Beacon Ave.
Sidney 656-4115

BURRITT TRAVEL SERVICE LTD.
635 Yates Street 386-7574

PASSPORT PHOTOS
Photostatic Copies of Documents
Jus-Rite Photos 716 Yates St. 384-1852

KAREN TAYLOR

FUN IN THE SUN
PASADENA TOUR
LV. DEC. 27 — 15 DAYS

Yes, you and your friends will find fun, thrills, brilliant sunshine and the warmth of good fellowship touring sunny California. Check these values:

1. See Disneyland, Knotts Berry Farm, Tijuana, Palm Springs, San Diego, San Francisco, and a dozen other tourist meccas.
2. Fine, tastefully-appointed hotels offering twins, doubles and singles for the discriminating tourist.
3. Chartered, de luxe, rest-room equipped, air-cushioned Greyhound scenicruiser, featuring wide-view windows.
4. Personally conducted by experienced tour hostesses, Karen and Muriel.
5. $219 each doubles—by far, the best value in tours in Victoria. Phone for beautiful brochure full of details. 385-4312 today! A few seats still available on second bus.

VICTORIA-JAPAN, $900 Each Return Doubles

New lanai cabins offer resort luxury with your own private view of the many oceans over which you travel in these fast, de luxe cargoliners, offering the maximum in comfort and cuisine as you travel storied ports of the Orient.

GEORGE WILLIS TRAVEL SERVICE
385-4312 1320 Broad Street, Victoria, B.C. 385-4312

BCAA Members

YOUR CLUB PROVIDES
COMPLETE "ONE-STOP"
TRAVEL AGENCY SERVICE

For Business or Pleasure Trips Anywhere in North America or Around the World

• • •

TICKETING FOR AIR, SEA OR LAND TRAVEL
CAR RENTALS . . .
THIS CONTINENT OR ABROAD
CRUISES AND TOURS . . .
INDIVIDUAL OR ESCORTED
PASSPORTS AND VISAS
CAR PURCHASES — OVERSEAS

For Complete and Personal Service

TRAVEL THE BCAA WAY!

THE BRITISH COLUMBIA AUTOMOBILE ASSOCIATION
1075 PANDORA AVENUE
VICTORIA — 382-8171

HAVE TRAVELEYDEN BOOK YOUR HOLIDAY IN
HAWAII

BIGGEST SELECTION OF INDEPENDENT AND "ALL INCLUSIVE" PACKAGE TOURS TO SUIT ALL BUDGETS

TWO-WEEK WAIKIKI BEACH VACATIONS
Incl. air, hotel, transfers. From $305.00

TWO-WEEK OUTER ISLAND TOURS
Incl. all air, hotels, tours, from $368.00

MANY DEPARTURES FROM DEC. 28th TO APRIL 12th

GET ALL THE DETAILS FROM THE HAWAIIAN EXPERTS

NEW REDUCED AIR FARE TO HAWAII HAS JUST BEEN ANNOUNCED $262.00

TRAVELEYDEN TOURS
768 FORT 388-4201

Only 40 days until Oriana's Caribbean Christmas Cruise.

Hurry! Give yourself a real present this Christmas. Cruise to the Caribbean and back on Oriana. Good First Class accommodations still available from $1800. Take Oriana's Cruise and you'll soak up sun and sea breezes at lavish deck-side buffets. Toast new friends in the rollicking Monkey Bar. Even dine out in the glamorous Silver Grill, if you'd like.

You'll have a traditional British Christmas at sea with flaming puddings and great roast turkeys. A Scottish New Year's with a piper to march before the haggis. It's a last-til-dawn celebration you won't soon forget!

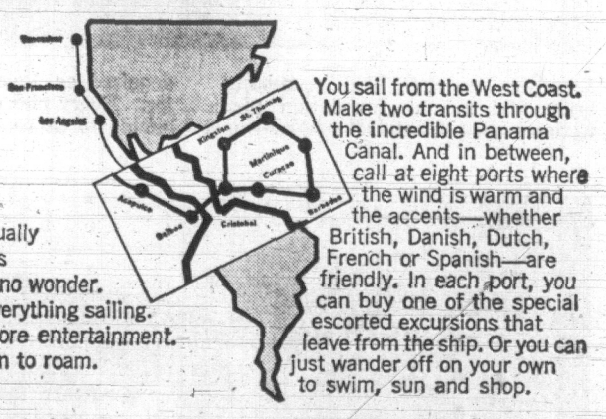

You sail from the West Coast. Make two transits through the incredible Panama Canal. And in between, call at eight ports where the wind is warm and the accents—whether British, Danish, Dutch, French or Spanish—are friendly. In each port, you can buy one of the special escorted excursions that leave from the ship. Or you can just wander off on your own to swim, sun and shop.

Even people who usually fly are taking Oriana's Christmas Cruise. And no wonder. It's a special, more of everything sailing. More parties. More entertainment. And more room to roam.

First Class doubles and singles are still available. The price, including all meals on board, starts at $1800 (U.S.). Oriana sails on December 19. 29 days from Vancouver. See your travel agent for arrangements. Or call the number below for more information.

Christmas Special! Passengers boarding in Vancouver have time to explore two of California's great cities. Oriana spends two days in San Francisco and two days in Los Angeles.

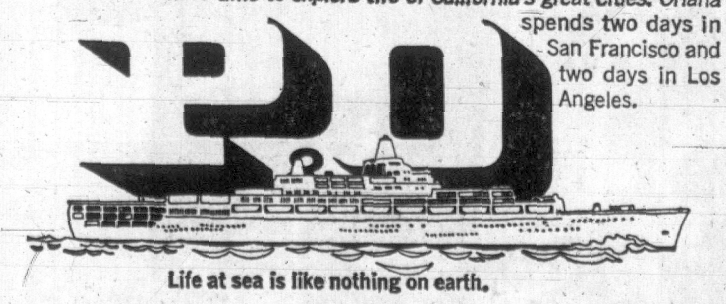

Life at sea is like nothing on earth.

No time like the present: For information on Oriana's Christmas Cruise see your travel agent or call P&O Lines. (604) 682-3811

Run away to sea with P&O.

BURRITT Offers Choice of 2 P&O PACIFIC HOLIDAYS

CAPTAIN COOK
South Pacific Holiday

Departs Vancouver Jan. 19
Returns Feb. 20

The sunny, summering South Pacific is the destination of P&O Lines' Captain Cook Holiday next winter on a unique travel experience that's designed to make you forget blustering cold winds at home. Set your course with P&O toward the gold of summer's sun—to Hawaii, Fiji and New Zealand.

FROM $1069

JADE TIKI
Circle Pacific Holiday

Departs Vancouver Feb. 20
Returns April 12

P&O's CANBERRA will make her fourth annual spring voyage around the entire Pacific in March, 1969, calling at some of the world's most enchanting ports, Hawaii, Japan, Hong Kong, Australia, New Zealand, Tonga—you'll see them all.

FROM $1299

CALL IN FOR DESCRIPTIVE BROCHURE

BURRITT TRAVEL — MEMBER AMERICAN SOCIETY OF TRAVEL AGENTS (ASTA) — 635 Yates Street 386-7574

BURRITT TRAVEL SERVICE LTD.
635 YATES
386-7574

PAULIN'S

TRAVELEYDEN TOURS LTD.
768 Fort Street
388-4201

NEWSPAPER ADVERTISING SELLS THE MOST

Where Was Emily's Fireplace? Right There Behind the Wall!

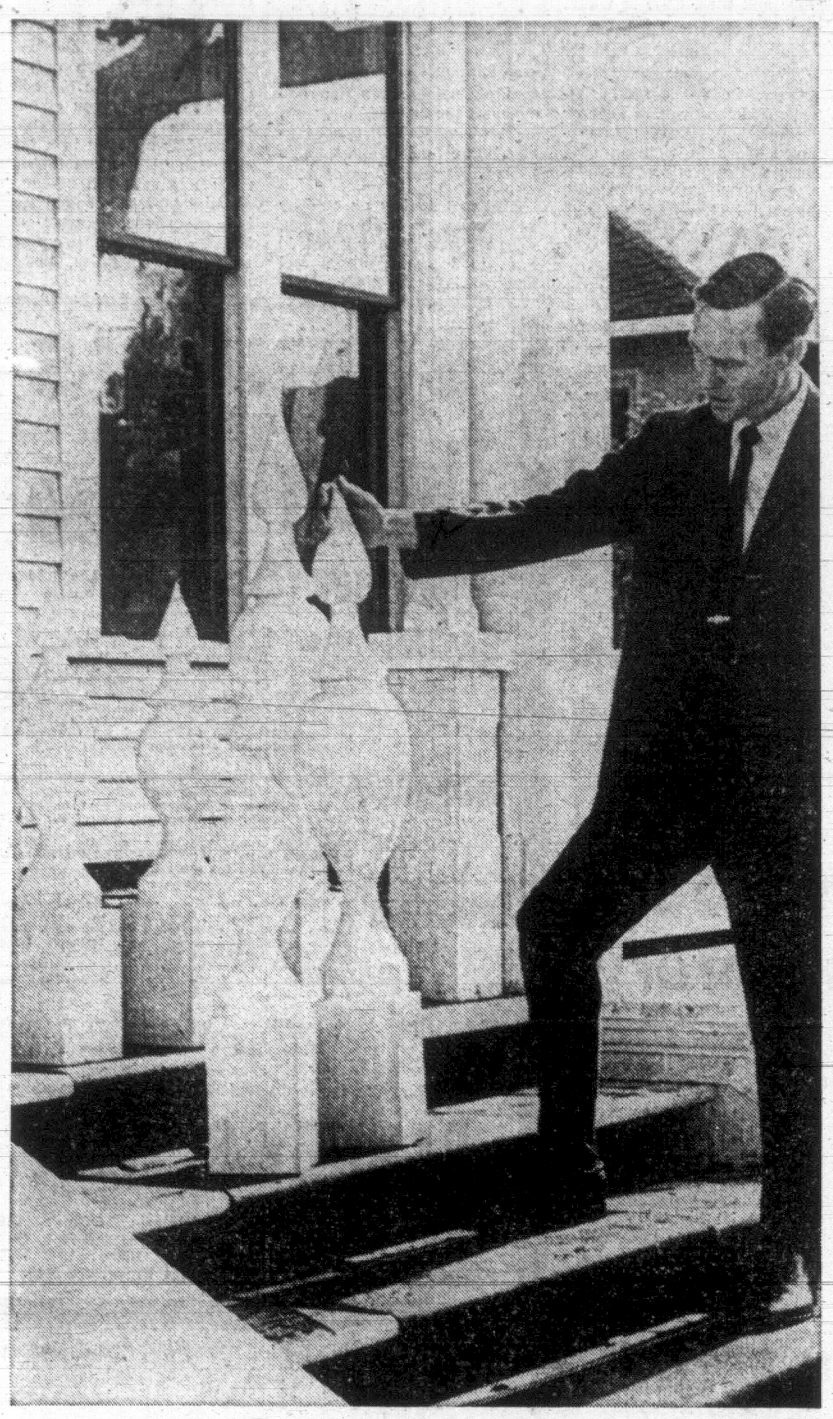

Fancy finials have fancy price in the restoration of Emily Carr House. Special knives had to be made at a cost of $2,500 to carve out the ornamental tops for the gables. Jaycee Cred Richards examines some of the finials on the front steps of Emily Carr's old family home.

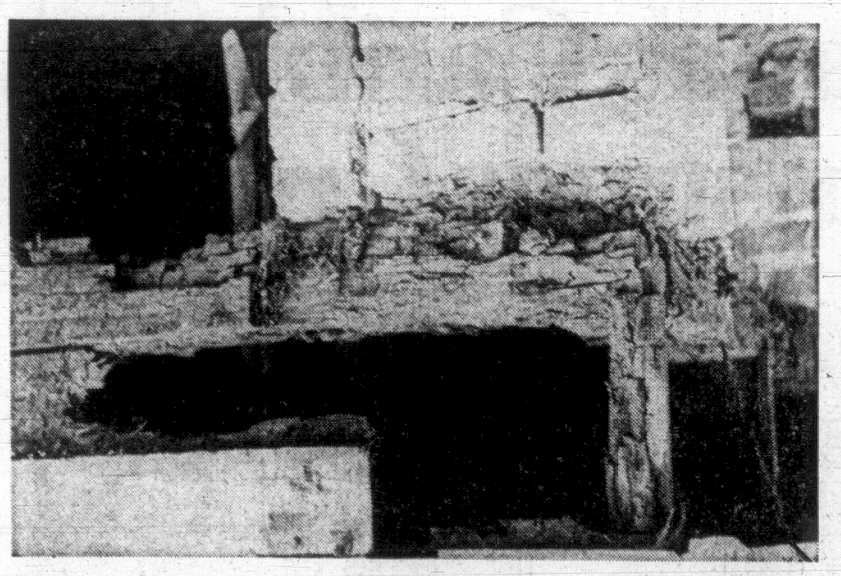

Extensive woodrot and crumbling brick and mortar foundation pier were revealed shortly after home was acquired as Jaycee restoration project. Every pier of the foundation is having to be replaced painstakingly.

When architect Peter Cotton had a false wall removed in the Carr home, workers found a "missing" fireplace the family once used to spit-roast joints of meat. Shelves at the left of the fireplace contained several original clay pots made by Miss Carr, which are considered a valuable bonus.

By ED GOULD

Emily Carr was undoubtedly one of Canada's greatest painters and a writer of marvelous, literary insight. But she lacked two qualities in abundance; tact and patience.

There's an anecdote told of how Emily was once berated by an old lady for dragging her bulldog rump-a-bump along the sidewalk because the pooch refused to walk.

"I'll report you to the SPCA," the old lady yelled.

"Go right ahead," Emily replied, "I'm the president of the SPCA!"

She wasn't, of course, although the boardinghouse she ran during that arid period in her art career contained more animals than people: several dogs, a vulture, white rats canaries, and Woo the monkey — her pet for 14 years who once ate a tube of paint and nearly died.

The little story above may be apocryphal but it illuminates a facet of this dynamic, incredibly talented eccentric who was unwilling to suffer fools gladly.

$30,000 Rejected

Some Victorians of that era refused to accept her advanced painting style and deplored her unorthodox mannerisms and this attitude supposedly still persists despite the success of her books and paintings elsewhere.

One painting sold in Toronto recently for $7,000; two years ago another sold for $18,000 and private collectors are reported to have turned down offers of up to $30,000 for major works.

There's been a good sale too of books like "Thousands And Thousands" which chronicles her life and times and few Canadians can boast of a play written in their honor.

At the present time 27 of Miss Carr's paintings and sketches are touring the province thanks to the B.C. Centennial Cultural Fund.

But this article is not so much about Emily Carr as about her birthplace at 207 Government Street, the ornate, ancient gingerbread structure currently undergoing extensive renovations.

Under the Emily Carr Foundation, incorporated under the Societies Act of the province of British Columbia in March, 1967, a cost-sharing agreement was signed between the Emily Carr Foundation and the Department of Indian Affairs and Northern Development.

Jaycee Project

Under terms of the agreement, the house will be restored and administered under the direction of the Victoria Junior Chamber of Commerce for a period of 20 years.

More than $36,000 already has been spent on completing the first phase of the renovations and the Foundation anticipates the total cost will be about $75,000 — which includes the purchase price of the house and site.

The Jaycees are prepared to donate one-third of the total cost which will be matched by the federal government but the balance will have to come from art lovers and interested citizens.

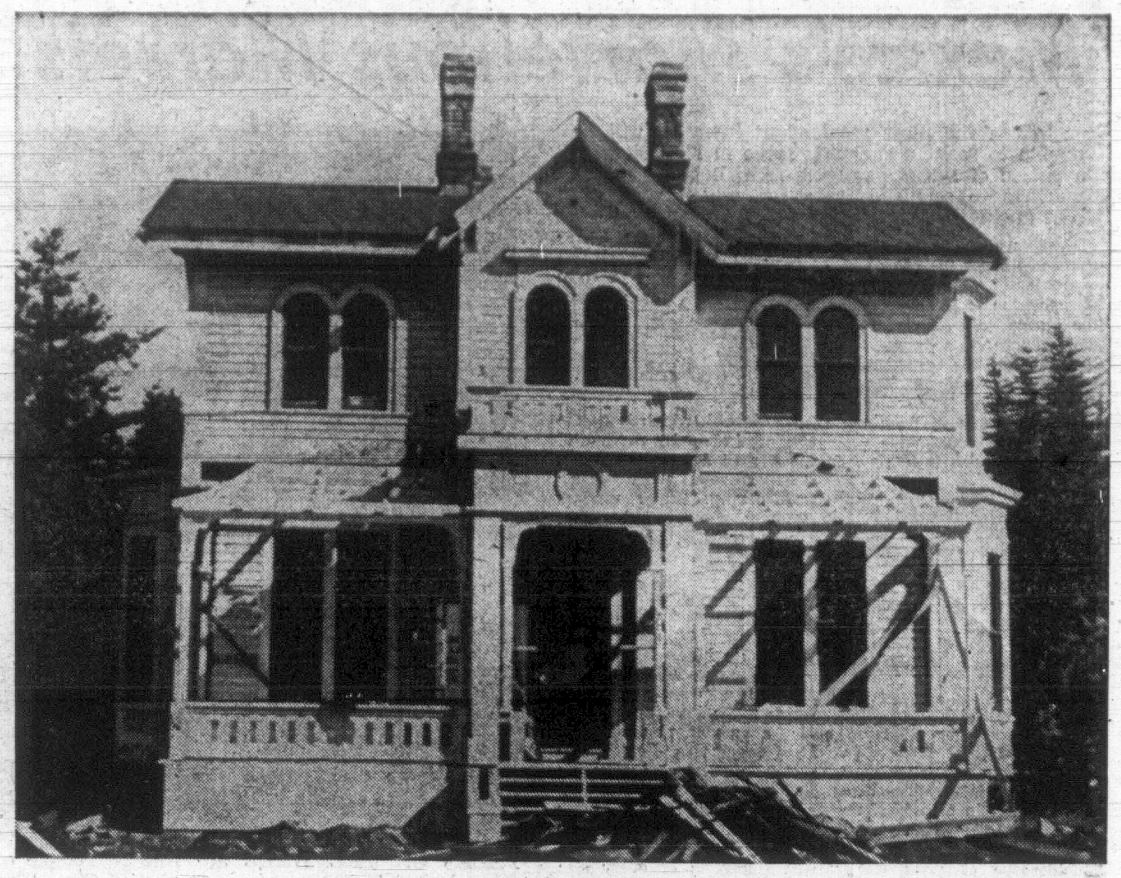

Front porch of Emily Carr House has been changed three times over the years. Picture above shows how it was originally, and is now. In photo at right the porch is shown as it appeared in recent years. Note restoration of a balcony in the reconstruction of the old home which is situated at 207 Government Street.

If anyone wonders why it should cost so much to fix up an old house which initially cost about $17,000 back when David Groos purchased it to save it from the wrecking crew who wanted the site for an apartment block — take a good look at the accompanying photographs.

All of the foundation has to be replaced. Two-thirds has been completed under phase one including the rebuilding of 25 brick and mortar piers and a fireplace foundation.

Caused Woodrot

Papa Carr built the house of California Redwood in 1863 and he — or one of the later owners — was under the mistaken impression that sealing out the sea air would save foundation timbers from rotting. Instead, extensive woodrot resulted.

Nearly every floor board must be replaced with as close to original material as available. The place looked so bad when it was stripped to its underwear, an Ottawa architect nearly went out of his mind at the thought of even beginning the monumental task of rebuilding from the ground up.

The job could be glossed over. There's no real need, for example, or reconstructing the original cistern under the kitchen floor.

A cheap wooden floor could cover it up and nobody would be the wiser. But foundation chairman George Robbins and architect Peter Cotton are united in their resolve that only the best and most authentic materials will go into the house.

This adherence to authenticity has led to problems such as trying to find glass like the old-fashioned, hand-poured variety used throughout the house.

Clues From Books

In order to stick to the original plans as closely as possible, Mr. Cotton did a great deal of research and picked up clues from Emily's own books.

He was mystified for a time by Emily's reference to a fireplace where the family often roasted meat over an open spit. A wall in the room turned out to be false and when torn down revealed the fireplace—a blackened ruin—behind it.

The unveiling also disclosed a bonus. A row of hidden shelves held several original clay pots signed by Emily Carr!

Another search of the Carr journals revealed that the ancient porcelain bathtub upstairs was not the original galvanized one. (Seems Miss Carr did a lot of her early writing in the biffy away from the prying, disapproving eyes of her older sisters).

However, the lead frame, smoky-glass windows in the bathroom are authentic and most of them are intact.

Cheap Paint Used

Since the Carr house changed hands a half a dozen times, serving as private residence, boarding house and finally lying vacant the past few years, the fine polished wood of the interior was covered with layers of cheap paint plastered on by countless tenants and landlords.

Fortunately, some original gold leaf molding in one front room escaped the heavy hand of the enamel slingers.

The front porch wasn't even original, nor was its predecessor. It cost $6,000 to reconstruct it with $2,500 of that going to create special knives to carve finials—ornamental tops—for the gables.

It will be impossible, at least at this time, to restore more than four of the five bays that bulged from the original structure. One was removed from the back after a kitchen fire and the city won't allow the reconstruction because it would bring the house within six feet of the property line.

Property Sought

The home was originally built on a 10-acre plot which was reduced to a city lot over the years and it is the hope of the Foundation that additional land surrounding the property can be acquired to provide a setting in keeping with the magnificence of the structure.

The city has intimated it will lend a hand in landscaping the present property.

The struggle to get the property to its present stage was greatly helped through the intervention of Jerry Gosley who was acting on his own behalf and as co-ordinator of the Greater Victoria Centennial Committee.

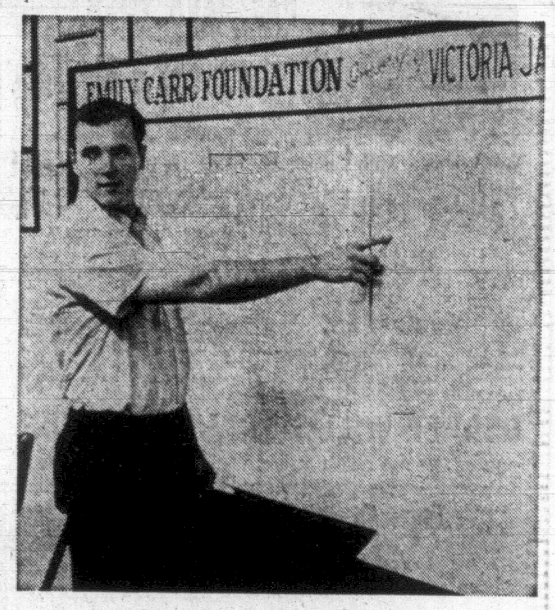

Chairman of the Emily Carr Foundation is Jaycees' past president, George Robbins, shown here pointing to plans of the next phase of the restoration job.

Gosley had little luck in setting any fires under the moribund Victoria Historical Society. He was, however, successful in routing an unwanted lodger in the house, saving some of the meagre furnishings (a comb, toaster and picture of Papa Carr) and interesting the Jaycees in its restoration.

But even the usually positive-thinking junior businessmen have become discouraged at times. President Lorne White says: "There are many government agencies and interested people who could donate money. Maybe they don't know about it.

"But it seems there are more real Emily Carr lovers in Eastern Canada than right in her home town.

"Businessmen, residents and the City of Victoria should consider the income possibilities even if they don't value the historical significance of the house. More than just tourist promotion and flower baskets, we need **permanent** attractions like this."

In an appeal for funds to finish the second phase by spring, Mr. White said: "The main thing now is to get it finished. We'll do it even if we have to go ahead on our own but it will drag on for a long time unless we get some assistance."

Happy Landing

Over the years, the furniture and personal belongings of the Carr family have found their way into private collections or have been destroyed.

In order to refurnish the interior in the style of the 1880s an appeal is being made to private collectors. One man in Seattle has offered a chandelier.

Chairman Robbins says donations are tax deductible and relates the story of a Victoria woman who phoned to say she was taking an airplane trip despite a premonition that the plane would crash.

She said she had made a will leaving all her furnishings to the Emily Carr Foundation.

The plane must have landed safely after all because there's been no sign of the furnishings!

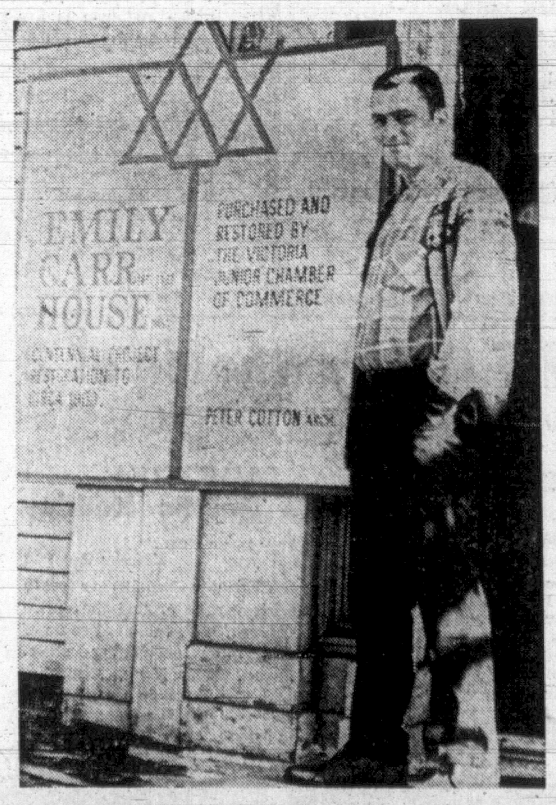

Another "leading light" in the Jaycee undertaking is current president of the young businessmen's club, Lorne White, who at 26 years of age is the youngest "chief" the Victoria group has ever had. He is shown here standing at the door of the Carr home. (All photos by Ed Gould.)

Victoria Daily Times

VICTORIA, B.C., SATURDAY, NOV. 9, 1968—PAGE 13

Arthur Mayse

A sheep-rancher can dip his flock against mites and foot-rot, and the anxieties of lambing time are seasonal. But he has one enemy that may strike at any time, and when it does, the damage is not easily mended.

This is the sheep-running dog.

It may be a vicious and experienced killer, or it may be scarcely more than a pup in frolicsome mood. In either case, what a dog can do to a bunch of woolies is sheer murder.

This even if it doesn't grab and maul. Sheep are easily frightened. They bunch and run. By late fall, the ewes are heavy with young. In the natural course of things their lambs will be born in the winter months. Let dogs harry them into panic flight and they may miscarry. Or, even worse, their lambs may become twisted, a mischance that means loss of valuable stock in labor.

The loss to the rancher is more than financial. I never yet met a sheepman who didn't have a shepherd's feeling for his flock.

Once in a summer-dry creekbed I happened on the aftermath of a dog-raid. Close to 20 sheep had died there, close-packed under a cutbank. Some were mauled and torn; others hadn't a mark on them. They had succumbed to terror, shock and suffocation.

The rancher, a calm and friendly man, stood looking at the mess. His eyes were wet, he held a rifle in a white-knuckled grip, and it would have gone hard with any dog that poked its nose from cover.

★

The renegades, however, were hours gone, and we heard later that the unlicensed pair were shot while chasing a deer in the upriver woods.

Sheep and deer-running strays give Fish and Wild Life officers more tribulation than any other creature — man included — on this Island.

I had that from Robert Sinclair, regional protection officer for Vancouver Island.

"They're our worse problem," he told me. "Name an area, and we've got dog trouble in it. Dogs cause far more grief than any cougar."

Game wardens get used to the early-morning sight of a weary dog, or a couple of dogs, mooching along the highway with tongues hanging out.

No wonder they're tired. They've made a night of it — put a deer into a lake or got in among somebody's sheep. For lack of direct evidence, they escape the fate that would be theirs had they been caught in the act.

This is to be shot out of hand.

I asked Bob Sinclair, a veteran of his service and of the old B.C. Provincial Police, if he knew any less-lethal cure for such dogs.

"Just one," he said. "For the owners to get off their buts, licence their dogs, and keep 'em under control."

★

In theory at least, the game-runner is doomed under the Game Protection Act, and the sheep-runner (who may be the same dog at another sport) by the Sheep Protection Act.

The latter also provides compensation for sheep mauled by dogs, from a fund financed by the dog tax in unorganized areas. Payment is only made in the case of attack by a dog or dogs that can't be identified. If the owner is known, the rancher's only course is to seek recompense from him in or out of court.

A department of agriculture spokesman says dog-trouble has multiplied in recent years, and that the Metchosin-Sooke area is the hot-spot of the province.

I asked him about dog-packs. As many as four sheep-runners have taken part in some raids reported, but the chasing of sheep-bands is much more often the work of two dogs or a single foot-loose canine.

The worst traitor of all is the rare sheep dog who is a model of virtue while working for his master, but who whips over the hill at night to beat up a neighbor's ewes.

The cougar is no friend to the sheepman, either. But the big cats will snatch one wool-bearer for food, whereas man's best friend, when once he acquires a taste for wool, can be a most unholy terror.

KNOTTED MASS of kelp is held dripping wet and worth money to members of Mount View senior secondary school band. From left, Marilyn Shaw, 17; band president Susan Stancombe, 16; Rick Carswell, 17, and Jim Harvey, 17, will collect seaweed Sunday for sale as fertilizer. Profits from sale will help finance band tour of northern British Columbia in spring and anyone wanting fertilizer should call 479-4537 or 479-3119. Group of about 30 scoured local beaches last weekend and sold $80 worth. (Robin Clarke photo)

Five MLAs May Seek Leadership of NDP

Rookie Member First in Ring?

Latest head-count of likely contenders for Robert Strachan's New Democratic Party leadership hat stands at five.

But, says Vancouver-Burrard MLA Tom Berger, after 12 years of Strachan leadership it would be "inappropriate" to announce a candidacy so soon after Mr. Strachan's Friday announcement that he will step down in April.

Besides Mr. Berger, the other likely candidates at the April 11 leadership convention in Vancouver are David Stupich, Nanaimo; Norman Levi, Vancouver South; David Barrett, Coquitlam, and Robert Williams, Vancouver East.

Only Mr. Levi, 41, has so far indicated he may seek the post. A social worker, he won his seat in a byelection last May.

ALL PROFESSIONAL MEN

Mr. Strachan said he was leaving to make way for a younger man and all five possible candidates are younger than the 54-year-old leader.

Also, by contrast, they are all professional men. Mr. Strachan, a carpenter, has had a strong labor-union orientation.

Mr. Berger, 35 and a lawyer, lost the leadership to Mr. Strachan by a two-to-one margin in 1967. He said he will announce his intentions next week.

Asked to comment on Attorney-General Leslie Peterson's statement that NDP expectations of victory in the next election are "pipedreams," Mr. Berger said Mr. Peterson is "whistling past the graveyard of the Social Credit regime."

He said the NDP now has 16 seats and "I'm firmly convinced we can win 16 more in this province—and that will give us the majority."

SPRING ELECTION

The party "has to go ahead on the assumption that there will be a spring election," he said. It was impossible to predict what Mr. Bennett might do.

So the April convention must not only produce a leader, it must generate enough excitement to increase and strengthen party ranks, Mr. Berger said.

Mr. Stupich, caucus chairman, said he will not make any announcement before next weekend's provincial council meeting in Vancouver.

He said he has not yet made a decision, it is too early. A 47-year-old chartered accountant, Mr. Stupich is oldest of the five.

Of Mr. Peterson's statement, Mr. Stupich said the attorney-general "knows his own party is in trouble" and is trying to build its flagging spirit.

'GOOD POSITION'

As indications of the discontent within Premier Bennett's cabinet, Mr. Stupich cited the disenchantment of former highways minister Phil Gaglardi—now minister without portfolio—and the departure of former attorney-general Robert Bonner.

"We're in a good position to form the government," he said.

Mr. Williams, a town planner, and Mr. Barrett, a social worker, could not be reached for comment, but Mr. Barrett has said he will consider his chances.

Mr. Berger said there had been no pressure from within the NDP caucus for the resignation of Mr. Strachan.

In making his announcement, Mr. Strachan said: "The New Democratic Party is very close to electoral victory and I feel that a younger man should be in the position to chart the course and carry the load of leadership through 20 years of government."

Alex Macdonald, a 50-year-old lawyer representing Vancouver East, has been mentioned as a candidate. The party's deputy leader, he said today he will have "no comment for another day or so."

LEVI
. . . social worker

'Madhouse' Start To Weekend

The holiday weekend got off to a shaky start Friday night for about 50 Victorians who wallowed in confusion at the Victoria bus terminal.

But if they were confused, a hapless dispatcher was even more so, and things went from bad to worse.

It all started when three buses left Vancouver at 5:05 p.m., heading for the 6 p.m. ferry.

●

Due to heavy traffic, one bus didn't make it and wound up on the 7 p.m. sailing.

One hour later, at 6:05 p.m., three more buses left Vancouver for the 7 p.m. sailing.

None of them made it.

An accident on the Oak Street Bridge tied up traffic so badly the police couldn't even get in to clear it.

The three buses which should have been on the 7 p.m. ferry — wound up on the 8 p.m. boat which subsequently made a stop at Otter Bay on Mayne Island. The buses arrived in Victoria at 10:55, along with two others that left at 7:05 from Vancouver for the 8 o'clock sailing.

●

Which all combined to send two buses into Victoria at 8:15, one at 9:45 and five at 10:55.

The dispatcher, who wishes to remain anonymous, said "people were getting more and more confused.

"I was trying to tell them what was going on, talk to Swartz Bay and Vancouver all at the same time.

"The place was a real madhouse."

Trudeau Casts Eye On 'Republic' Idea

By JOHN SLINGER

Ottawa-watcher, columnist and author Peter C. Newman said today Prime Minister Trudeau may become the first president of Canada.

Because of the prime minister's concern with government efficiency, Mr. Newman says he thinks Mr. Trudeau "Sees the only hope of reform in a fundamental shift to a completely new system."

In an interview at the Empress Hotel, Mr. Newman, whose new book about the Pearson government, The Distemper of Our Times, is causing palpitations in Ottawa, was concerned that his ideas about Canada's move towards a republic be put in context.

He said he is aware that such an idea might find a prickly bed in Victoria.

However, "I feel that most Canadians regard the monarchy as irrelevant. I don't think anybody is wildly against it.

"But it is something that has very little to do with our way of life."

In town for an autograph session at Eaton's this afternoon, Mr. Newman stresses that the government change is not yet consciously thought out on Mr. Trudeau's part, "nor would it be an intended slight to the monarchy."

He said it is his "strong impression" that Mr. Trudeau will only be able to maintain his high reputation in Ottawa "by drastically changing the system."

BEST FEATURES OF BOTH

Indications of the move are the prime minister's staff of 28.

"In many ways it resembles a kind of miniature, northern version of Washington's White House staff."

And he adds that "by rationing his ministers during parliamentary question periods," Mr. Trudeau is working towards the congressional system which does not require the executive to always sit with the assembly.

"It may be that we will end up with the best features of both the parliamentary and the congressional systems, a step that would be firmly within the Canadian political tradition."

To leave the future fog a moment, how about the perils of Mr. Pearson as set out in the new book?

Without naming names, Mr. Pearson two days ago referred publicly to "those lucrative key-hole, strip-tease contributions, if not to the history, at least to the gossip of our times."

He said they relied on "second-hand pulsations from the psychiatrists couch."

Mr. Newman counters that Distemper is not a history, it is journalism.

Because of the telephone, the voluminous personal letters left by government leaders in the past are no longer voluminous.

There now is a need to record, soon after an event occurs, a close-hand account detailing the event giving some impression of its first effects.

When this account is later added to official documents, "it will be history."

The 39-year-old author seemed slightly intrigued by indications the government is looking at his book in the light of possible prosecution under the Official Secrets Act.

The reason for this is that Distemper, in an appendix, includes what purport to be copies of official documents pertaining to the various crises of the Pearson years.

'BEYONG DISPUTE'

"The thing that pleases me," he said, is that no one is questioning the authenticity of the documents — "which is beyond dispute."

"I presume they will try to find out how I got them."

Mr. Newman said he has three primary sources: his own observations of what goes on, tape-recorded off-the-record interviews with the principals in any crisis and a "whole group of politicians."

These politicians, "who believe that the whole story should be told," keep diaries for the columist, he said. The diaries were needed, because with so much going on, "politicians have very short memories."

FORMER resident of Victoria who visited friends here last week, Thomas George Clinton, 45, was killed this week in a traffic accident in Toronto. He was branch manager of a life insurance company here and previous to that with the provincial police. He was transferred to Toronto six years ago.

Sniper's Bullet Beat the Clock And Spurred Search

By ED GOULD

It was one of life's ironies that Private J. L. Price was the last Canadian soldier to be killed in battle in the First World War.

It seems ironic too that the little white cross that marked his grave should be the subject of a search on Salt Spring Island, thousands of miles from Havre, France, 50 years later.

The cross was replaced with a permanent monument and sent to the soldier's parents who once lived on St. Mary Lake near Ganges.

★

They left it behind in a barn when they moved away years ago. Ken Byron, a Canadian soldier who now owns the property, recalled seeing the cross there but did not realize its significance until reading about it in the Royal Canadian Legion magazine.

Colonel Strome Galloway, now serving in Germany, explained in a letter to the magazine that a military cemetery near Mons, France, contains a permanent monument to the first and last soldiers to die in First World War conflict.

Lt. Martin Vease, VC, died Aug. 23, 1914, and Private Price was gunned down by a German sniper outside Havre, France at 10:58 a.m. Nov. 11, 1918.

Mr. Byron is away from his Salt Spring home most of the time and has reported repeated vandalism to his house and outbuildings. When he checked the barn the cross was missing. The RCMP think children are to blame.

★

The only real clue to the whereabouts of the cross came last week when Duncan Gurton of Sidney reported he found the cross last year on his summer property next door to Byrons'.

"Having no knowledge of its purpose, I placed it in a tree to keep it clear of the ground," he said.

However, the RCMP have since searched both properties without success.

The local Legion branch would like to recover the original cross of the young soldier who died two minutes before the armistice was signed and the First World War ended.

Ask The Times

Q. I have heard John Lennon (of the Beatles) wrote some books. Is this true? Could you tell me where to write to the Beatles?—M.R.

A. John Lennon wrote two books—John Lennon in His Own Write, 1964, and A Spaniard In The Works, 1965. All members of the Beatles singing group may be located care of Nems Enterprises Ltd., Argyll St., London, W 1, England.

Anyone wishing a question answered is invited to send the question along to the Times, addressed to "Ask the Times" Editor. Questions and answers will be published daily.

All questions should deal with matters of fact and be of general interest. The Times does not undertake to solve conundrums or legal problems. Nor will it attempt to put a value on old coins, stamps or antiques. These should be submitted to a dealer.

'GOOD FRIEND TO MANY'

City Psychiatrist Dies Suddenly at 62

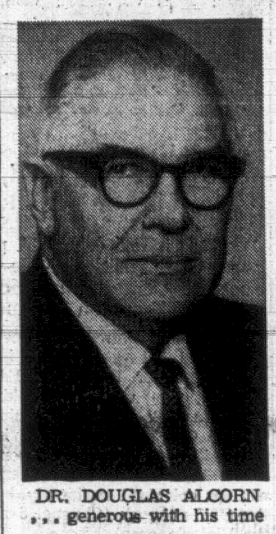

DR. DOUGLAS ALCORN
. . . generous with his time

Dr. Douglas Earl Alcorn, well-known city psychiatrist and surgeon, died in the Veterans' Hospital early today after being taken suddenly ill at his home at 2620 Lansdowne.

Dr. Alcorn, who was 62, gave generously of his services to many organizations, including Greater Victoria Alcoholic Association, and frequently presented medical and psychiatric reports in the law courts.

A deeply religious man, he was a leading member of the Unitarian Church of Victoria and spoke there recently on Cosmic Consciousness.

Born in Victoria, Dr. Alcorn was the son of Mr. and Mrs. Earl Alcorn who came here from Fernie around 1900. He graduated in medicine at McGill University and subsequently trained at Guy's Hospital, London, England, and at hospitals in New York and Boston.

In 1942 at Christ Church Cathedral, Dr. Alcorn was married to Doreen, the daughter of Mr. and Mrs. Roy T. Lougheed of Victoria, who survives him.

"He was a good friend to many people in this city," said Rev. Harold T. Allen.

CENTRE IN SAANICH OPENS DEC. 8

Saanich Senior Citizens Activity Centre will be officially opened by Lieutenant-Governor John Nicholson on Friday, Dec. 8 at 2:30 p.m.

The $139,000 building on Hampton Road at Tillicum will be completed a few days before the opening, Mayor Hugh Stephen said Friday.

Planning and construction of the centre were guided by a joint committee of council and citizens under the chairmanship of Ald. Edith Gunning.

The centre will be available to Victoria Silver Threads and for various community events.

Police Again Seeking Mentally Sick Youth

A 14-year-old youth once described by a psychiatrist as mentally ill and capable of murder escaped from Brannan Lake school near Nanaimo Thursday night, police said Friday.

The youth, who was accompanied by a 15-year-old in the escape, had previously vanished from the institution in July but was recaptured.

Disturbance Draws Crowd

A crowd of 150 was attracted by the shouts and abusive language hurled at police officers by two men outside the Government Street liquor store Friday.

Donald W. Ofstie, 21, of 2537 Prior Street, and Bert Sinclair, 25, of 1579 Hillside, pleaded guilty before Magistrate Harold Alder in court today to causing a disturbance.

They were each fined $25.

It took four policemen to subdue Ofstie, city prosecutor John Macintyre told the court.

"I don't see why the public has to put up with this—put up with drunken louts," he said. "If they want to use abusive language they can do so on their own premises."

$52 Million Tourist Season

Victoria's tourist season this year was as successful as it's ever been with a dollar turnover of $52 million.

"It could be a 10-per-cent increase," Michael Heppell, director of the Victoria Visitors Bureau, said today. "We don't know yet — it isn't the end of the year yet."

Despite a late start and poor weather during part of the tourist months, the number of visitors kept up to hopes.

Make-Believe Part of a War

By PETE LOUDON

"A better 'ole" than the sandbagged trenches of Flanders was the make-believe fortification (above) at the corner of Fort and Government Streets on Nov. 11, 1918.

The German surrender found the city in the midst of a Victory Bond drive and the five soldiers who took turns as salesmen were all wounded vets.

Fred Sargent, centre, who left an arm at Passchendaele in October, 1917, where 3,130 Canadians were killed and 12,076 wounded, owns the picture. He lives in retirement now at 810 St. Charles.

★ ★ ★

Ernie Bentley, second from right, 1343 Harrison, is the only other of the five still alive. They remember the man extreme left as "Fighting Mac" McKenzie, beside him is Sgt. King and extreme right, Hagarty.

They wore blue hospital arm bands and newly issued overseas service badges but no medals had yet been issued.

Curious Victorians were given a tour of the dug-out, shown a machine-gun, given a talk about how men died overseas. Then they were asked to sign on the dotted line.

Sales dropped off when word arrived of the armistice — there was no longer a need to "Keep the Hun on the run."

The war to end all wars was over, peace and prosperity stretched ahead forever and ever — or at least for 21 years, when the sad process was repeated.

★ ★ ★

Ex-servicemen of two wars and the Korean conflict will join in remembrance services here Monday at 11 a.m. at Victoria Centoaph and at the war memorials at Esquimalt, Oak Bay, Langford and Sidney.

NANCY'S COMMERCIAL CONTRACTS . . .

. . . INCLUDE HELP-CANADA CLAUSES

Sharing New Gains Adds to Champ's Image

TORONTO (CP) — Nancy Greene, the pixie-faced world champion skier from Rossland, B.C., has stepped off the skis and onto her own personal bandwagon.

Since the 25-year-old Nancy deserted the amateur ski ranks after her second World Cup triumph last winter, she has become the most sought-after sports personality in Canada, after Bobby Hull and Gordie Howe.

And her public relations firm, Douglas D. Maxwell Ltd. of Toronto, estimates she could make $250,000 this year.

"But she won't, though," says Maxwell, who guides Nancy Greene Ltd. "She has turned down a lot of endorsements because she doesn't feel they fit her image.

"People want her in three different places on the same night. We've had as many as eight requests for one night. We're sort of arbitrators. We make a recommendation and she makes the final decision."

Maxwell, who works with two partners, Pete Esling and Bob Pugh, says Nancy has had only one day off in six months.

"That was on a Sunday in Vancouver. She took the day off to whip over to Rossland and pick up some clothes."

The Maxwell firm has doubled its staff since it got the Greene account.

"It's incredible," says Maxwell. "We didn't even make an approach to her. Someone suggested our company to her and she called us.

"At first we thought we'd have to do a lot of hard selling, presentations and pitches to advertisers, thinking up schemes to sell the Nancy Greene image.

"It's just the opposite. We spend most of our time on the phone saying 'Sorry. No.' There aren't enough hours in the day or days in the year to do all the things she could do."

Nancy picked Maxwell's company simply because it was Canadian. It was a Canadian issue with her from the first. American firms couldn't sell her with promises and Maxwell provided an incentive United States companies couldn't.

He said he could make money for her, but added she would be able to do things for skiing and Canadian sport. He gave her a few ideas on how she could give instead of take, and that was the clincher.

Now, six months after she went to Maxwell, almost everything she does has been wrapped around Canada's national ski team as well as herself.

She signed a three-year contract with General Motors' Pontiac division in July, and one of the first byproducts of that liaison was a 15-unit fleet of station wagons and vans for the exclusive use of the Canadian ski team.

"That's worth about $50,000 to the team right there," said Maxwell.

Then she signed with Mars, the candy company. One condition is that for each wrapper from certain bars collected on behalf of the Canadian team, the firm turns over one cent to the skiers.

The Berlitz School of Languages offered Nancy a $1,000 three-week total immersion course in French for her endorsement. She said yes—on condition that the other members of the team got it too. That meant 31 courses for a total package of $30,000.

She has a two-year contract with British Columbia Telephone for personal appearances at ski clubs, youth meetings and university gatherings. In return, the company will run in phone service at almost every hill in Western Canada for ski races this winter.

"She has asked them to help and as a result, every ski race in Western Canada this year has gone professional and will be a first-class promotion," said Maxwell.

Nancy also has equipment deals with a ski company, boot companies, a pole firm and is a member of Prime Minister Trudeau's investigating team on sports.

A picture book of Nancy's achievements is going to press. She is also writing a column for a U.S. magazine, has autographed silver spoons and will tour most of Canada and parts of the U.S. this winter, doing her bit for the ski team.

NANCY GREENE
. . . charming champ

Greene Charm Great

By ERNIE FEDORUK

Because she has decided to capitalize on her fame as a world ski champion, Nancy Greene is classed as a professional.

Her heart, however, still belongs to the amateurs.

Like a refreshing wind, the world's best female skier breezed through Victoria in whirlwind fashion Friday. She said howdy to about 1,000 high school students at Esquimalt High, broke bread with and talked to the press, met a university crowd, then dashed off to Vancouver.

Despite all the energy required, she maintained a freshness and sparkle that charmed all. Her opinions are sincere and honest. She says what she thinks, talks freely and readily. The Rossland lass still considers herself a "small-town miss" and her home-spun manners were an obvious delight to all who met her.

★ ★ ★

There were many conversations Friday. Nancy Greene chatted as long and as well as anyone . . . but rarely about Nancy Greene or Nancy Greene's exploits.

Mainly, the talks leaned to skiing and amateur sports.

She opened her luncheon interview with the press and radio by asking the newsmen: "Tell me, how much space do you fellows give amateur sports?"

That set 'em all back on their defensive heels.

It became obvious later that the newest member of Prime Minister Trudeau's team investigating sports plans to "make good." Such is her desire that she doesn't hesitate to jab at politicians, sports leaders, sportswriters or anyone else who may stand in the way of improving the amateur's outlook.

★ ★ ★

She believes, for example, that amateur sports and the Canada Fitness Council should be divorced from the federal Department of Health and Welfare.

"If you try to get a sports grant, you have to go through 13 different channels — and nine of those departments are in health and welfare."

The size of the federal grants "satisfy" Nancy but, swining at sports leaders, she feels available funds "can be used more effectively" than in the past.

The press and radio crowd likes to think itself hardened and prepared for visits by the famous. Somehow, they weren't prepared for Nancy Greene. She softened everyone in the room, and all in all, proved a charming champion.

Future Uncertain For Danish Stars

WASHINGTON (AP) — Washington Whips of the disbanded North American Soccer League have announced that its players are now free agents.

Six Danish players—Joergen Hendriksen, Kaj Hansen, John Worbye, Finn Willy Soarnsen, Henning Boel and Niels Hoettel —are undecided on their future plans.

Surroundings New But Seals the Same

OAKLAND (CP)—Oakland Seals moved into a new arena for their National Hockey League game Friday night, but just about everything else remained the same.

Playing the first of five games this season at San Francisco's Cow Palace, the Seals lost 3-2 to New York Rangers in front of a crowd of only 6,082.

It was the seventh loss in 12 games this season for the Seals who also play to small crowds at Oakland.

Rod Gilbert, Jean Ratelle and Don Marshall scored for New York. Replying for Oakland were Gary Jarrett and Bert Marshall.

GILBERT FIRES WINNER

There was no scoring in the first period, but the teams exchanged four goals in the second. Gilbert's fifth goal of the season at 12:48 of the final period was the winner.

The Rangers outshot Oakland 34-21 Friday and kept goaltender Charlie Hodge on his toes. Ed Giacomin was in the New York goal.

In Montreal, the Canadiens drew some criticism Friday from rookie coach Claude Ruel.

He suggested the team, which has a record of 8-2-1, is not playing as Stanley Cup champions should.

"There are a few things I can tell them," he said. "And one of them is that we're losing the puck too much in our end. They expect the puck to come back to them without working for it."

Ruel threatened to hold stiffer practices.

EASTERN DIVISION

	P	W	L	T	F	A	Pts
Montreal	11	8	2	1	37	22	17
Boston	12	8	4	0	41	27	16
New York	12	8	4	0	40	28	16
Chicago	11	6	5	0	50	41	12
Toronto	9	5	3	1	21	21	11
Detroit	10	5	4	1	39	33	11

WESTERN DIVISION

	P	W	L	T	F	A	Pts
St. Louis	12	6	5	1	42	28	13
Los Angeles	10	4	5	1	22	35	9
Oakland	12	3	7	2	27	40	8
Philadelphia	12	3	7	2	29	48	8
Minnesota	12	3	8	1	26	38	7
Pittsburgh	11	2	7	2	26	40	6

Next games: Tonight—St. Louis at Montreal; Toronto at Los Angeles; Detroit at Minnesota; Philadelphia at Pittsburgh.

NEW YORK 3, OAKLAND 2

FIRST PERIOD
No scoring.
Penalty—Hadfield (NY) 2:52.

SECOND PERIOD
1. Oakland, Jarrett (5) (Hicke, Roberts) 1:15.
2. New York, D. Marshall (4) (Nevin, Govette) 11:11.
3. Oakland, B. Marshall (1) 14:35.
4. New York, Ratelle (6) (Gilbert) 15:14.
Penalties — Hicke (O) 5:08; Roberts (O) 10:54; Hadfield (NY) 14:30; Watson (O) 14:30; Hadfield (NY) (major) 19:30; Watson (O) 19:30.

THIRD PERIOD
5. New York, Gilbert (5) (Ratelle, Hadfield) 12:48.
Penalties—None.
Stops:

Hodge (O)	12	9	10—31
Giacomin (NY)	5	7	7—19

Attendance 6,082.

HOCKEY TRAIL

AMERICAN LEAGUE
Providence 7, Baltimore 6.
Cleveland 1, Springfield 2.
Buffalo 4, Quebec 1.

CENTRAL LEAGUE
Oklahoma City 8, Omaha 8.
Memphis 4, Kansas 3.
Dallas 5, Fort Worth 2.

EASTERN LEAGUE
Charlotte 1, Clinton 0.
Long Island 8, Syracuse 1.
New Jersey 2, Johnstown 1.
Jacksonville 2, Salem 1.

INTERNATIONAL LEAGUE
Muskegon 5, Fort Wayne 2.
Dayton 6, Columbus 3.

ONTARIO JUNIOR
Montreal 10, Niagara Falls 7.
Hamilton 2, Kitchener 4.
Toronto 6, Ottawa 3.

ONTARIO SENIOR
Ottawa 5, Belleville 1.
Oakville 2, Barrie 8.
Woodstock 6, Collingwood 9.
Kingston 4, Orillia 7.

WESTERN CANADA
Flin Flon 8, Saskatoon 0.
Winnipeg 6, Calgary 2.

ALBERTA SENIOR
Red Deer 2, Edmonton 8.

SASKATCHEWAN JUNIOR
Weyburn 3, Regina 4.
Saskatoon 2, Moose Jaw 7.

QUEBEC SENIOR
St. Hyacinthe 5, Chicoutimi 4.

QUEBEC JUNIOR
Shawinigan 4, Sorel 1.
Drummondville 7, Thetford 1.

SPORTS MENU

TONIGHT

HOCKEY
8:30 p.m.—B.C. Junior League, Victoria Cougars vs. Penticton Broncos, Memorial Arena.

BASKETBALL
7:45 p.m. — "Mini-League"—Victoria Press vs. Principals, Central Junior High.
8:45 p.m.—Inter-City Junior Men's League, Victoria Chinooks vs. Killarney Community Centre, Central Junior High.
7 p.m.—Inter-City Senior Women's League, four-pointer, Victoria Unotuchables vs. Mt. Pleasant Legion, Victoria High.
8:30 p.m.—Inter-High School Boys' League, Mount Douglas at Oak Bay.

SUNDAY

BASKETBALL
1:15 p.m.—"Mini-League," CFAX vs. Police, Central Junior High.
2:15 p.m.—Inter-City Junior Men's League, Victoria Chinooks vs. Killarney Community Centre, Central Junior High.
1 P.M.—Inter-City Senior Women's League, University of Victoria vs. Mt. Pleasant Legion, Uvic gym.

SOCCER
1:30 p.m.—District League, second division; Saints vs. Saanich; William Head.
2 p.m.—District League, first division; Red Lion vs. Canadian Scottish, Rose Street; London SC vs. Hourigans, Heywood Avenue Park.
2 p.m.—District League, second division; Colony vs. Adult Studies, Central Park; Gorge vs. Kings, Hyacinth Park; Suburban vs. Royals, Topaz Park; Uvic Norsemen vs. Hotspurs, Uvic; Tillicums vs. Falcons, Pollen Park; London SC vs. Victoria West, Beacon Hill Park.

FOOTBALL
2 p.m.—Vancouver Island Juvenile league, sudden-death semi-final games; Chew Excavating Hornets vs. Cowichan Timbermen, Glanford Avenue; James Bay Mustangs vs. Oak Bay Farmers, Macdonald Park.
11:30 and 1 p.m.—Norm Fieldgate Bantam League; Esquimalt Lions vs. Victoria Rams, Knights of Columbus vs. Oak Bay Invaders; Braefoot Park.

MONDAY

SOCCER
2 p.m.—District League, first division (McGavin Cup final); Gorge vs. Tally-Ho; Heywood Avenue Park.

FOOTBALL
2 p.m.—B.C. bantam championship semi-final, Norm Fieldgate League champions vs. Richmond Warriors; Braefoot Park.

Kickers Loom As Key Figures

CALGARY (CP)—A place-kicking contest between two former rookies-of-the-year may decide the Western Football Conference sudden-death semi-final Sunday between Edmonton Eskimos and Calgary Stampeders.

If previous games between the clubs this season are any indication, Peter Kempf of Edmonton, who won the rookie award in 1963, and Larry Robinson of Calgary, top rookie in 1961, will have a busy afternoon.

The 1 p.m. PST contest here will be televised nationally by the CTV network (Channel 8 in the Victoria area).

Kempf, in the Canadian Football League for six years, led Eskimo scorers in three games against the Stampeders with 12 points. He booted three field goals and three converts.

Edmonton topped Calgary in two of the games, winning 14-13 and 10-8 while losing 12-7. In the first victory, Kempf booted a 38-yard field goal and in the other he kicked a 46-yarder.

Meanwhile, Edmonton coach Neill Armstrong said Friday it appears unlikely that fullback Art Perkins, out since Sept. 22 with a knee injury, will be able to play Sunday.

He was scheduled to come off the injury reserve list today.

In two appearances against Calgary this season, Perkins scored a touchdown and gained 66 yards on 18 carries. Halfback Jim Thomas was Edmonton's top rusher with 169 yards on 27 carries, including his longest touchdown run of the season, 59 yards in the Oct. 20 contest.

Dave Cranmer paced Calgary in rushing against Edmonton with 116 yards on 29 carries, but Edmonton outrushed Calgary 385-250.

No Second Chances For Juvenile Squads

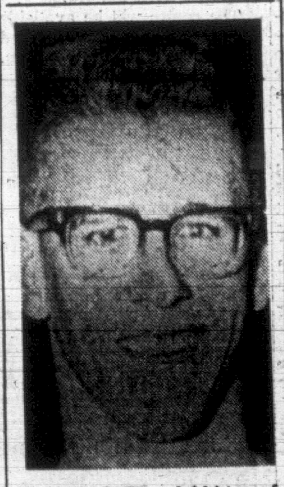

PLAYMAKING ability of Dave Wirtanen (above) could be big weapon for Victoria Chinooks as they battle for first place in Inter-City Junior Men's Basketball League with Vancouver Killarney. Chinooks and Killies clash tonight at 8:45 and Sunday at 2:15 at Central Junior High School. Mini-league games will be played as preliminaries to both junior tussles.

Everything stems on Sunday's games in the Vancouver Island Juvenile Football League!

There are no second chances in the sudden-death semi-finals.

Chew Excavating Hornets carry an impressive record into their game against defending champion Cowichan Timbermen in Glanford Avenue Park. Hornets were undefeated and untied in eight league games.

Both Pat Griffin and Ken Skinner, out with broken collarbones early in the season will be back in the Hornets' lineup. The return of Griffin brings to three the number of quarterbacks available for the test. John Smith and Dave Granlin are the other play-callers.

In the other contest, James Bay Mustangs will be backing star ball-carrier John Howe when they collide with Oak Bay Farmer Construction at Macdonald Park.

Both games start at 2 p.m., with the Island championship to be decided the following weekend.

PRO BASKETBALL

NATIONAL ASSOCIATION
Seattle 114, Boston 112.
Atlanta 114, San Diego 101.
Detroit 122, San Francisco 118.
Los Angeles 102, New York 100.

AT WHEELCHAIR GAMES

B.C. Swimmer Third

TEL AVIV, Israel (CP) — Gunther Schuster of Vancouver won a bronze medal Friday by finishing third in the men's 50-metre freestyle Class 3 swimming event at the third Wheelchair Olympics for paraplegics.

Schuster, a 40-year-old paraplegic, was timed in 48 seconds. Gold medalist in the event was Ingel of Australia, timed in 42.1 seconds.

Walter Schmid, also from Vancouver, was beaten 11-4 by Britain's John Britton in the men's bowling competition. Britton's victory advanced him to the finals.

A contingent of 23 Canadians are competing in the games for paraplegic athletes from 28 countries, being held at Ramat Gan, near here.

Italy's 24-year-old paralyzed swimmer, Roberto Marson won three gold medals Friday and Britain's Bill Thornton smashed the world Paralympic record in the 50-metre breaststroke for his grade of paralysis with a time of 58.1 seconds.

Rhodesian swimmers won three gold medals with Les Manson-Bishop winning two men's swimming races, and Andrew Scott one. Leonard Chrysler of Comptche, Calif., won a gold medal in the 50-metre backstroke and freestyle, class 3 complete, and Edward Owen of Champaign, Ill., won the class 5 backstroke.

Sylvia Cochetti of Argentina dominated field events, winning gold medals in the discus and shotput, a silver in the club throw and a bronze in the javelin.

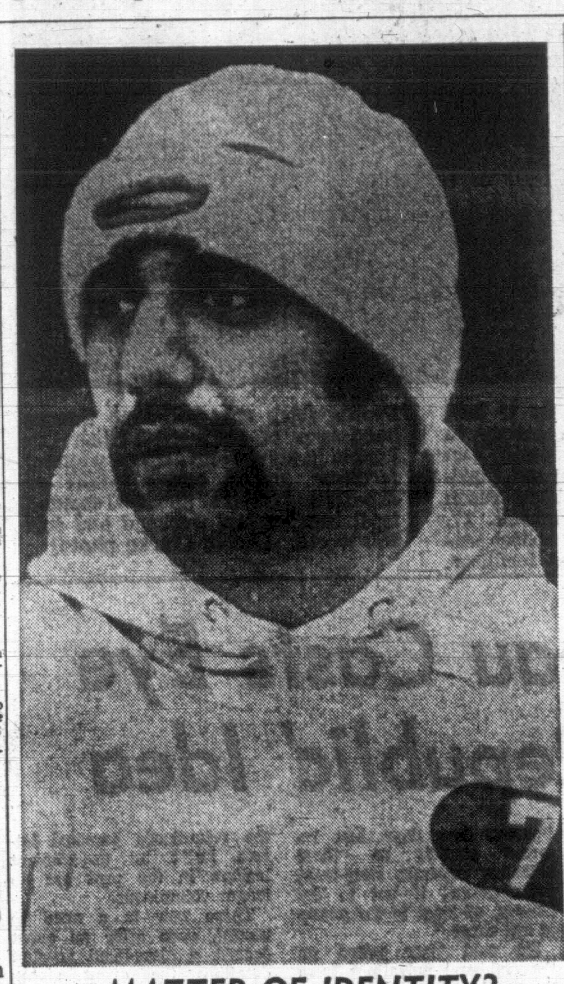

MATTER OF IDENTITY?

Quarterbacks in pro football are usually marked men and Joe Namath of New York Jets certainly has gone out of way to be different from run-of-the-mill signal-callers. He's now sporting this "Fu Manchu" special as he prepares for Sunday's big American League game against Houston Oilers. (AP Wirephoto)

Vikings Face Bears For Tourney Crown

EDMONTON — University of Victoria Vikings and University of Alberta Golden Bears will clash tonight in the championship game of the Western Intercollegiate Athletic Association basketball tournament.

Both clubs breezed to impressive victories Friday night. The Vikings whipped University of Calgary Dinosaurs 97-66 while the Bears mauled University of Lethbridge Bobcats 135-42.

Every Viking got into the scoring act as Brian Brumwell, who picked off 20 rebounds and dunked eight points, and Corky Jossual, who fired 18 points, played standout roles.

Other contributions to the Victoria attack were made by Brian Craig (13 points), John Lauvaas (12), Tom Hatcher (10), Barry Burch (10), Mike Taffe (9), Skip Cronk (7), Stan Piper (4) and Don Frampton (4).

WEST PLAYOFF ONE OF MANY GAMES ON TV

Victoria's pro football fans will again find plenty of variety on television screens Sunday.

Most interest will probably centre on the Western Football Conference semi-final, which has Edmonton at Calgary in a sudden-death battle. That one is scheduled for Channel 8 at 1 p.m.

★ ★ ★

Dial switchers can watch action in one American League game — San Diego at Boston (Channel 5 at 10:30)— and three National League battles — San Francisco at Chicago (Channels 7 and 12 at 10:30), Pittsburgh at St. Louis (Channels 2 and 6 at 11) and New York at Dallas (Channels 7 and 12 at 1).

★ ★ ★

For a change of pace, final action in the Hawaiian Open golf tournament is slated for Channel 5 at 3 and two college football games are offered (8:30 a.m. and 6 p.m.).

On Monday, the Canadian junior football final goes on Channel 2 at noon and the Washington-Stanford game is scheduled for Channel 4 at 6:30.

City Squads Enter Field Hockey Event

Two teams from Victoria will be taking part in the Pacific Northwest field hockey tournament in Trafalgar Park at Vancouver at the weekend.

One team is the University squad and the other a combination of players from Mariners, Oak Bay and Grasshoppers.

Action commenced this morning for the 17 teams entered.

Surging Essos Maintain Jinx Over Broncos

If some of Vernon Essos' magic can rub off on other B.C. Junior Hockey League clubs, Penticton Broncos may very well be called back into a tight little circle.

The Broncs threatened to make a runaway of first place — until they ran into Vernon this week.

Odie Lowe's Essos gassed Penticton for the second straight time Friday, 7-6, and reduced Broncos' lead to three points. It was Vernon's third straight victory this week and helped lift the Essos from last to second place, one point ahead of Victoria, Kelowna Buckaroos and Kamloops Rockets.

GAME TONIGHT

No other team has managed to defeat Penticton although Cougars get another chance when the Broncos bust into Memorial Arena tonight. Game time is 8:30.

In another game Friday, Kamloops and the Buckaroos joined Cougars in third place by playing to a scoreless draw at Kelowna.

Penticton blew a 5-0, first-period lead and Vernon also was able to overcome a one-sided penalty toll. Three of Penticton's goals came while Vernon was short-handed.

Vernon was tagged with eight minors, two majors and a misconduct in the game. The hometown Broncos drew four minors and a major.

EVANS FALLS BEHIND

Vernon also capitalized on penalties to score three goals, including the winning and insurance goals in the third period.

Vernon's Larry Quechuk, with a goal and three assists, and Ed Hays of Penticton, with three goals, both pulled ahead of Victoria's Grant Evans in the individual scoring race.

At Kelowna, the Rockets and Bucks fired a total of 78 shots but failed to connect on any.

John Bade, Kamloops' goaltender, made 34 saves and Ron Pyle of Kelowna made 44, to record the first shutouts in the BCJHL this season before a crowd of 780, who paid them roaring tribute.

Bade made phenomenal saves on breakaways, including one in the third period by Cliff McKay. McKay pulled Bade out and fired the puck for a corner of the net but Bade just managed to get a toe to it.

Pyle was equally brilliant,

SPORTS

Editor: Doug Peden

JUNIOR SUMMARIES

	P	W	L	T	F	A	Pts
Penticton	10	7	3	0	64	49	14
Vernon	13	6	7	1	67	78	11
VICTORIA	9	4	3	2	56	42	10
Kelowna	10	3	3	4	41	38	10
Kamloops	10	3	3	4	38	44	10
New Westmstr.	9	2	5	2	41	54	6

Next games: Tonight — Penticton at VICTORIA; Kelowna at Kamloops.

KAMLOOPS 0, KELOWNA 0

FIRST PERIOD
No scoring.
Penalties — Sanders (Kam) 7:27, Favell (Kel) 9:07.

SECOND PERIOD
No scoring.
Penalties — Morrey (Kam) 2:50, Carr (Kel) 8:11 and 8:15.

THIRD PERIOD
No scoring.
Penalties — None.
Shots on goal by:

Kamloops	16	15	13—44
Kelowna	11	11	12—34

VERNON 7, PENTICTON 5

FIRST PERIOD
1. Penticton, Hays (Whitlam, Moss) 2:45.
2. Penticton, Conner (Madden) 8:57.
3. Penticton, Hays (Madden) 9:54.
4. Penticton, Hays 17:11.
5. Penticton, Stock (Madden, Moss) 18:59.
Penalties — Gilroy (V) 1:21, Mowat (V) 2:37, Mayer (V) 8:28, Waite (V) 10:35 and 18:19, Wilson (V) (major and minor) 17:21, Madden (P) 19:34.

SECOND PERIOD
6. Vernon, Wilson (Tarnow, Mayer) 0:15.
7. Penticton, Stock (Moss, Barrett) 9:11.
8. Vernon, Quechuk (Merritt) 10:12.
9. Vernon, Tarnow (Quechuk, Wilson) 11:25.
Penalties — Burkart (V) and Conner (P) (majors) 8:05, Jackson (P) 11:06, Craig (V) 16:32.

THIRD PERIOD
10. Vernon, Marsh (Manson) 3:55.
11. Vernon, Vachon (Wilson, Quechuk) 4:15.
12. Vernon, Vachon (Quechuk, Wilson) 9:51.
13. Vernon, Manson (Murphy, Marsh) 15:32.
Penalties — Conner (P) 8:20, Mowat (V) (misconduct and minor) 11:44, Conner (P) 14:32.
Shots on goal by:

Vernon	13	12	7—32
Penticton	4	13	17—34

Grads Get Most Wins In Action at Oak Bay

Grads had the most fun in Friday's athletic events that climaxes the annual homecoming week at Oak Bay Senior Secondary School.

They chalked up victories in almost everything but the boys' basketball game, and in that one it took a strong second-half surge to get the school students home with a 45-41 triumph.

In earlier competitions, the Grads had scored a 40-17 win in girls' basketball and topped the current crop of students in boys' cross-country running, girls' and boys' volleyball, soccer and rugby.

Nancy Love scored the other win for the students when she took the girls' cross-country gallop and the girls' field hockey clash ended in a 2-2 tie.

Grads fashioned a 27-17 lead in the first half of the boys' basketball game but Don Burrows scored 13 of his 15 points in the second half to pace the school team to the narrow victory. Brain McKenzie, also with 15 points, was the scoring leader for the Grads.

Greg Pearson scored twice as Grads took the soccer match 5-1, Bruce Panton notched two trys to help Grads to a 12-0 rugby win, and graduate Larry Corbett finished first in the boy's cross country.

Jean Robertson fired 17 points for former students in the girls' hoop clash.

Largest crowd ever to attend homecoming festivities, more than 900, watched the basketball and most stayed for the dance that wound up the day's action.

Vic High Thumps University Team

Victoria High School found a soft touch in the opening game of the Inter-High School Boys' Basketball League season Friday, romping to an 81-13 triumph over University School.

Gord Hoshal (18 points), Barry Moen (16), Ian MacLean (14) and Dave Mulcahy (13) spearheaded the Vic High attack.

Button-Holders Repel Challenge

Pete McIntyre and Bob Anderson of Victoria Golf Club, in their third defence of the senior buttons, downed Uplands' challengers Jim Douglas and Jack Betts on the 17th at Gorge Vale.

Vancouver Island Juvenile Football
SEMI-FINAL
JBAA MUSTANGS
vs.
OAK BAY FARMERS
Sunday — 2:00 P.M.
McDonald Park

MEMORIAL ARENA
JR. "A" HOCKEY TONIGHT
8:30 P.M.
PENTICTON BRONCOS
versus
VICTORIA COUGARS
Adults, $1.50
Children, Students, O.A.P., $1.00
All Seats Reserved
Tickets on sale daily, 9-5, at Arena Box Office and Price & Smith, 633 Yates Street.

VANCOUVER ISLAND JUVENILE FOOTBALL
SUDDEN DEATH SEMI-FINAL
CHEW EXCAVATING HORNETS
vs.
COWICHAN TIMBERMEN
at
GLANFORD PARK
Glanford at Kenneth
KICKOFF — 2 P.M., SUNDAY, NOV. 10

5 Pin Bowlers!
See the MAZDA "1500" SEDAN at the Capital City Lanes and give your league secretary your entry to win it.
THE MAZDA "1500" ELIMINATION TOURNAMENT
ARGYLE & STORRS
Mazda Distributors
2929 Douglas Street

Rookie Leads In First Start

HONOLULU (AP) — Ken Ellsworth, who never played in a pro tour golf tournament before, was leading the pack at the halfway mark of the Hawaiian International.

Ellsworth of Los Angeles posted a 67 Friday in the second round over the par-72 Waialae course and took a one-stroke lead with a total of 133. He had 66 Thursday.

A stroke back was another Californian, Dick Lotz, who shot 69 after an opening 65. That gave him 134, the same as opening-round leader George Archer, another Californian, who shot a 70 Friday after a course record-equalling 64 Thursday.

HOLE-IN-ONE

Gene Littler's 66 was the lowest round, and he had to make a hole-in-one for that. It came on the 190-yard seventh, where he used a five iron. He and nine others had a 141 total.

Arnold Palmer had two 71s for a 142. Pre-tourney favorite Bill Casper was a stroke back of that.

Mac McLendon, only six months on the tour himself, posted a 70 after an opening 66 for 136.

The field was cut to the low 79 scores for the final two rounds. The cutoff was at 146. Master's champion Bob Goalby was among those who didn't make it.

THE LEADERS

Ken Ellsworth	66-67—133
George Archer	64-70—134
Dick Lotz	65-69—134
Mac McLendon	66-70—136
Bob McAllister	67-70—137
Dale Douglass	69-68—137
Frank Beard	69-69—138
Lee Trevino	68-71—139
Bruce Crampton	68-71—139
Dean Beman	67-72—139
Larry Zeigler	71-68—139
Charles Coody	69-71—140
Homero Blancas	69-71—140
Dave Eichelberger	70-70—140
Fred Marti	71-68—140
Marty Fleckman	71-69—140
R. H. Sikes	71-69—140
Bob Smith	72-68—140
Jim Wiechers	73-67—140
Steve Reid	67-74—141
Don Bies	68-73—141
Jack Ewing	69-72—141
Doug Sanders	69-72—141
Rocky Thompson	70-71—141
Bob Erickson	71-70—141
Joel Goldstrand	71-70—141
Terry Dill	73-68—141
Gene Littler	75-66—141
Babe Hiskey	73-68—141

HOOP SCORES

PENINSULA LEAGUE

Pre-Midget Girls

Saanich 13, Brentwood 5.

Pre-Midget Boys

Cordova Bay 6, Brentwood 1.

Bantam Girls

Cordova Bay 22, Brentwood 13.

Track Next Aim For Boys' Club

Victoria Boys' Club is holding a meeting Wednesday at 7:30 p.m. in the club's 1240 Yates Street location for all persons interested in forming a track and field club.

The club's age group ranges from eight to 20 years. Further information is available by telephoning Ken Smith at 383-1101 or 385-1114.

Mark Trail's OUTDOOR TIPS

Britain's Equestrians Threaten U.S. Reign

NEW YORK (AP) — The four-year reign of the United States Equestrian Team as champion of the National Horse Show was threatened today by Great Britain.

The two teams were tied at 36 points each, but the British squad appeared to be getting stronger with each international event in Madison Square Garden.

Friday night, Alison Westwood, 23, captured the Good Will Challenge Trophy on The Maverick. Her teammate, David Broome, finished third aboard Mister Softee, bronze medal winner in this year's Olympics.

The one-three finish pulled the British team—soundly trounced in last year's visit to the National—into a tie with the United States.

Miss Westwood also pulled herself into contention for the individual title. She and teammate Harvey Smith each have 16 points. Kathy Kusner leads the U.S. riders with 10 points.

In the Good Will event, only The Maverick and Salem, ridden by Carol Hofmann of the U.S., managed to go clean over the eight-jump abbreviated course. But The Maverick was clocked 28.8 seconds to 32.1 for Salem.

Horse Sale Sets Record Average

COLUMBUS, Ohio (AP)—Final figures of the recent All-American Quarter Horse Congress sale here show it was the highest average sale in the country this year.

The sale averaged $4,165 for 664 head for a total of $266,560.

Jetaway Reed, a four-year-old stallion, set the pace for the auction. It was purchased for $41,000 by D. S. Cooper of Stillwater, Okla.

Nationals Trounce Norway

BERGEN (CP) — Superior speed and stick-handling carried Canada's touring national hockey team to a 7-2 victory over the Norwegian nationals Friday in the first of two exhibition matches.

Defenceman Jack Taggart, a university student from Penticton, and forward Chuck Lefley, the biggest member of the squad, each scored two goals for the Canadians.

Gary Pinder, Bob Birdsell and Wally Kozak also scored for Canada, while Olav Dalsoeren and George Smefjell replied for the Norwegians.

Only six minor penalties, all against Canadians, were handed out during the game.

A second game was to be played today in Stavanger.

The Canadians are making a European exhibition tour.

SEVEN-A-SIDE TOURNAMENT SET MONDAY

Oak Bay Wanderers of the first division Victoria Rugby Union play host to a seven-a-side tournament Monday at 10 a.m. in Macdonald Park.

Each team in the Victoria Union will field two clubs and visiting sides also are expected from Vancouver, including Meralomas and North Shore All-Blacks.

Seventeen teams will play seven minute halfs under the elimination style competition.

1031 HILLSIDE
CHEV
FORD
VW
OWNERS
Rent Winter Tires and Wheels
385-7028

VOLKSWAGEN
"SQUARE BACK"

THE ONLY CAR IN THE WORLD WITH ELECTRONIC, COMPUTERIZED FUEL INJECTION WHY?

- Unbelievable gas mileage
- Lower maintenance costs
- Smoother acceleration
- No exhaust fumes
- Prolongs engine life

FOR "4 ON THE FLOOR" OR FULLY AUTOMATIC SEE THEM AT

Speedway VOLKSWAGEN MOTORS LTD.
971 YATES, at Vancouver St. 385-2415

Only Students Miss Puck Jam

Traffic jams seem to be the fashion this season in the Vancouver Island Hockey League and today only the University of Victoria Vikings have that "left out" feeling.

Accustomed to setting the pace in the four-team circuit at Esquimalt Sports Centre in recent seasons, the Vikings are the only club without a share of the top berth.

They skidded two points off the pace Friday night when they dropped a 3-2 decision to Stockers North Americans after Queen's Own Rifles had opened the twin-bill with a 4-0 conquest of Butler Brothers to create a tie for the league lead.

George Ede, Jim Murphy and Len Desjardins shot the Rifles into a 3-0 lead in the opening period and Dave Stones wrapped up the scoring with a second-period goal.

ST. DOUT EFFORTT

Goalie Joe Rozon turned in another standout game for the Rifles, turning aside 19 shots as he trimmed his goals-against average to a neat 1.33.

Nick Nicoletti was the hero for Stockers, drilling the winning shot behind Uvic goalie Jack Legette with only two minutes remaining.

Vikings went ahead in the first period on a goal by Larry Ellis and held the margin until Don Lancaster evened the count at 7:30 of the third session. Les Berman sent Stockers ahead at 2-1 with five minutes left to play but Vikings needed only a few seconds to make it 2-2 on Mike McAvoy's goal.

With a tie appearing probable, Nicoletti sent the Uvic students down to defeat and got Stockers into the jam when he conntected on a drive from the blueline.

	P	W	L	T	F	A	Pts
QOR	4	2	1	1	13	8	5
Butler Brothers	5	2	2	1	13	14	5
Stockers	5	2	2	1	10	11	5
Vikings	4	1	2	1	10	13	3

Next games: Friday — Victoria Cougars vs. Butler Brothers (exhibition) 7:45; Stockers vs. QOR 9:15.

Six City Players Start With Wins

VANCOUVER — Six of seven players from Victoria chalked up victories in their matches Friday during early rounds of the Vancouver Racquet Club invitational squash racquets tournament.

Lone Victoria casualty was Doug Hawkes, who dropped a decision to Vancouver's Steve Silverman.

Defeating mainland opponents were John Creighton, Julian Greenwood, Ted Smythe, Gerry Davis, Guy Screech and Tut Jones.

BOWLER OF WEEK

Hitting top little later than last season, Emile Liska has earned men's fivepin award in Times Bowler-of-the-Week contest in fifth week of annual competition. Rolling in Mixed Classic League at Gibson's Recreations, Emile fired first game of 279 and followed with two games of 301 for 881 total.

WATCH FOR

Spurs Withstand Late Totem Rally

DENVER, Colo. (AP) — Denver Spurs withstood a four-goal spurt by Seattle Totems in the third period and won their second Western Hockey League game 7-5 Friday night before 2,800 fans.

Veteran winger Lou Jankowski scored two goals for Spurs, his second about a third of the way through the final period, to clinch the game for Denver.

John Hanna led a furious Totem rally in the final minutes, scoring two goals.

Other Denver scorers were Ed Hoekstra, Gord Vejprava, Gord Redahl, Don Carter and Bill Martin. For Seattle, Jack Michie and Tom Iannone also contributed goals.

Denver is in the league cellar with five points in 13 games and Totems are fourth with 13 points. San Diego has 20 points, Portland 17, Vancouver 14 and Phoenix nine.

Seattle and Denver meet here again tonight and San Diego is at Portland.

	P	W	L	T	F	A	Pts
San Diego	13	9	2	2	49	30	20
Portland	12	7	2	3	44	32	17
Vancouver	14	6	2	6	42	41	14
Seattle	15	5	7	3	40	46	13
Phoenix	11	3	5	3	25	31	9
Denver	13	2	10	1	32	52	5

Next games: Tonight—Seattle at Denver; San Diego at Portland.

Swingers Agree
that for sport clothes that'll
Suit You To A Tee
it's
JOHN or CARL
"Clothing Specialists"
at
Bell's Men's Wear
721 Yates 382-9511

CHEVRON HEATING FUELS
GREAT SAVINGS
GREAT SERVICE
McDowell
757 Fort St. 383-4138

Introducing the Volkswagen automatic stick shift.

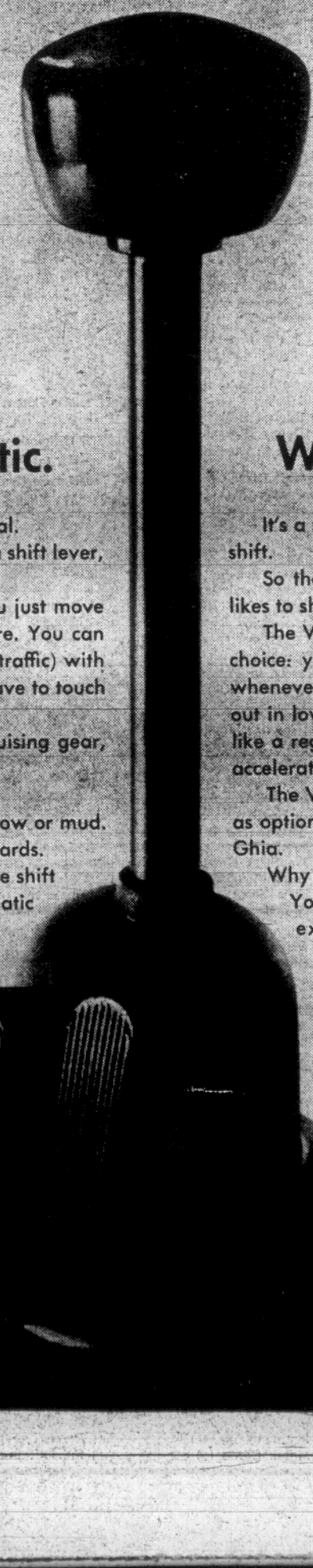

Why it's automatic.

First of all, it doesn't have a clutch pedal.

Second of all, even though it still has a shift lever, you don't get to shift it very much.

When you want to go somewhere you just move the stick shift forward. Then leave it there. You can drive all over town (even in stop and go traffic) with the shift in that one position and never have to touch it again.

Out on the highway you shift into cruising gear, which is like an overdrive, to save on gas.

And that's about it.

Except there's a low for steep hills, snow or mud. And of course, a reverse for going backwards.

But all in all, you don't get to touch the shift very much when you drive the VW automatic stick shift.

It drives you.

Why it's a stick shift.

It's a stick shift because it still has a stick you can shift.

So that means if you're the kind of person who likes to shift for himself, you can.

The Volkswagen automatic stick shift gives you a choice: you can drive it the lazy way (see left) or, whenever the old sports car bug hits you, you can start out in low and take it through the gears 1, 2, 3, just like a regular stick shift. (And get some pretty lively acceleration doing it.)

The Volkswagen automatic stick shift is available as optional equipment on the Bug and Karmann Ghia.

Why not take it for a test drive?

You've got nothing to lose, except a clutch.

TV Programs for Week

Feature Programs

Tonight

5:00: Channels 2, 6: Hockey. St. Louis Blues meet the Canadiens at the Forum in Montreal.

7:30: Channels 7, 8, 12: Jackie Gleason Show. June Taylor Dancers, Glea Girls and Sammy Spear and his orchestra are featured.

10:00: Channel 2: The Clients. "Helen Schnaeck," by Ben Maartman, enters the world of the hard-core heroin addict. Stars Al Kozlik, Donna White and Jim McQueen.

Sunday

10:30: Channel 5: Football. San Diego Chargers vs. Boston Patriots at Boston.

11:00: Channels 2, 6: Football. Pittsburgh Steelers meet St. Louis Cardinals at St. Louis.

11:00: Channels 7, 12: Football. San Francisco 49ers and Chicago Bears clash at Chicago.

12:45: Channel 8: Football. Western Conference semi-final. Edmonton Eskimos vs. Calgary Stampeders.

3:00: Channel 5: Hawaiian Open Golf. Live coverage via satellite from Waialae Country Club.

3:45: Channel 2: First World War. Battle of the Marne is relived.

6:00: Channel 2: Walt Disney. Second part of "The Ugly Dachshund."

7:00: Channels 2, 6: Heidi. Children's classic by Johanna Spyri. Introducing 10-year-old Jennifer Edwards in title role.

BLACK-EYED Suzanne Pleshette and her dachshund are stars of second part of the "The Ugly Dachshund" on Walt Disney's "Wonderful World of Color" Sunday night at 6 on Channel 2.

WORLD premiere of "Heidi" will be seen Sunday evening at 7 on Channels 2 and 6. Sir Michael Redgrave plays role of grandfather.

Weekend Movies

Tonight

7:00: Channel 11: Strangers on a Train (1951 drama). Robert Walker, Farley Granger.

8:30: Channel 8: To Kill a Mockingbird (1962 drama). Gregory Peck, Mary Badham.

9:00: Channel 12: The Barbarian and the Geisha (1958 drama). John Wayne, Eiko Ando.

11:00: Channel 12: The Brothers Karamozov (1958 drama). Yul Brynner, Maria Schell.

11:00: Channel 13: The Return of Wildfire (1948 western). Richard Arlen, Patricia Morrison.

11:15: Channel 4: Fourteen Hours (1951 drama). Grace Kelly, Paul Douglas.

11:15: Channel 6: To Kill a Mockingbird (1962 drama). Gregory Peck, Mary Bedham.

11:15: Channel 8: The L-Shaped Room (1962 drama). Leslie Caron, Tom Bell.

11:25: Channel 2: Pocketful of Miracles (1961 comedy). Bette Davis, Glenn Ford.

11:30: Channel 11: Screaming Mimi (1958 mystery). Anita Ekberg, Gypsy Rose Lee.

11:35: Channel 7: The Mark of Zorro (1940 adventure). Tyrone Power, Linda Darnell.

1:00: Channel 4: Gorilla at Large (1954 mystery). Cameron Mitchell, Anne Bancroft.

1:30: Channel 13: The Tall Texan (1953 western). Marie Windsor, Luther Adler.

1:35: Channel 5: Safari (1956 drama). Victor Mature. Janet Leigh.

1:35: Channel 12: Journey into Light (1951 drama). Sterling Hayden.

Sunday

9:30: Channel 11: Secret of the Sphinx (1963 adventure). Tony Russel, Maria Perschy.

1:30: Channel 5: Saturday's Millions (1933 drama). Robert Young, Leila Hyams.

2:00: Channel 2: Lad: A Dog (1962 drama). Peter Breck, Peggy McKay.

2:00: Channel 13: Man from Cairo (1953 mystery). George Raft.

2:30: Channel 4: Gun Brothers (1956 western). Buster Crabbe, Neville Brand.

3:00: Channel 11: Operation Pacific (1951 drama). John Wayne, Patricia Neal.

3:30: Channel 8: I Like Money (1961 comedy). Peter Sellers, Nadia Gray.

4:30: Channel 7: The Bravados (1958 western). Gregory Peck, Joan Collins.

6:00: Channel 11: A Star Is Born (1955 musical drama). Judy Garland, James Mason.

6:00: Channel 12: Prince Valiant (1954 adventure). Robert Wagner, James Mason.

8:00: Channel 13: Blackout (1954 mystery). Dane Clark, Belinda Lee.

9:00: Channel 4: Alvarez Kelly (1966 adventure). William Holden, Richard Widmark.

9:30: Channel 13: Strange Impersonation (1946 drama). Brenda Marshall.

11:15: Channel 6: The L-Shaped Room (1962 drama). Leslie Caron, Tom Bell.

11:35: Channel 2: Ricochet Romance (1954 comedy). Marjorie Main, Chill Wills.

11:45: Channel 4: Not as a Stranger (1955 drama). Robert Mitchum, Olivia de Havilland.

SATURDAY, NOV. 9

Time	Ch'n'l No.	PROGRAM
4 PM	2, 6	Today the World (c)
	4	Exploration N.W. (c)
	5	Hawaiian Open (c)
	7	Time Tunnel (c)
	8	Movie
	11	Movie
	12	Fun-O-Rama (c)
	13	Upbeat
4:30—	2, 6	Today the World (c)
	4	Car and Track (c)
	5	Mike Douglas (c)
	8	Sports Hot Seat (c)
	12	Fun-O-Rama (c)
5 PM	2, 6	NHL Hockey (c)
	4	World of Sports (c)
	7	News
	8	World of Sports (c)
	11	Gilligan's Island
	12	Daktari (c)
	13	Drama
5:30—	2, 6	NHL Hockey (c)
	4	World of Sports (c)
	5	Window on World (c)
	7	John Gary (c)
	11	Rawhide
	12	Lassie (c)
	13	Football
6:30—	2, 6	NHL Hockey (c)
	4	News (c)
	5	News (c)
	8	Wrestling
	11	Rawhide
	12	Lone Ranger (c)
7 PM	2, 6	Barris, Co. (c 7:15)
	4	Viewpoint (c)
	5	Death Valley Days (c)
	8	Wrestling
	11	Movie (c)
	12	You Asked For It
7:30—	2, 6	Barris and Co.
	4	Dating Game (c)
	5	Adam—12 (c)
	7, 12	Jackie Gleason (c)
	8	Jackie Gleason (c)
	11	Movie (c)
	13	Football
8 PM	2, 6	Hillbillies (c)
	4	Newlywed Game (c)
	5	Get Smart (c)
	11	Movie
8:30—	2	News; Prov. Affairs
	4	Lawrence Welk (c)
	5	Ghost, Mrs. Muir (c)
	6	Flying Nun (c)
	7	My 3 Sons (c)
	8	Movie
	12	Gilligan's Island (c)
9 PM	2	The Good Guys (c)
	5	Movie
	6	Peyton Place (c)
	7	Hogan's Heroes (c)
	8	Movie (c)
	11	Football
	12	Movie
	13	Football
9:30—	2	A Place to Go
	5	Movie
	4	Hollywood Palace (c)
	7	Suspense Theatre (c)
10 PM	2	Drama
	6	Mannix (c)
	13	News
10:30—	2	Drama
	4	News
	6	Mannix (c)
	7	Mannix (c)
	13	Spotlight
11 PM	2, 4, 6, 8	News
	12, 13	Movie
11:15—	4, 6, 8	Movie
11:25—	2	Movie
11:30—	11	Movie
11:35—	7	Movie

SUNDAY, NOV. 10

Time	Ch'n'l No.	PROGRAM
10 AM	2	French (c)
	4	Linus (c)
	5	Film
	7, 12	NFL Pre-Game (c)
	11	Movie (9:30)
10:30—	4	King Kong (c)
	5	Pro Football (c)
	6	It is Written (c)
	7, 12	Pro Football (c)
11 AM	2, 6	Pro Football (c)
	4	Bullwinkle (c)
	8	Capt. Scarlet (11:15)
	7, 12	Pro Football (c)
11:30—	4	Discovery (c)
	8	F Troop (11:45)
	11	TV Show, Homes (c)
12 Noon	4	Col'ge Football '68 (c)
	8	It Is Written (12:15)
	11	Rex Humbard (c)
12:30—	4	Col'ge Football '68 (c)
	5	Pro Football (c)
	7, 12	Pro Football (c)
	8	Pro Football (12:45)
1 PM	2, 6	Pro Football (c)
	4	Religion (c)
	5, 8	Pro Football (c)
	11	It Is Written (c)
1:30—	2, 6	Sports
	4	Issues, Answers (c)
	5	Movie
	8	Pro Football (c)
	7, 12	Pro Football (c)
	11	Kathryn Kuhlman (c)
2 PM	2	Movie
	4	School (c)
	6	Capt. Scarlet
	7, 12	Pro Football (c)
	8	Pro Football (c)
	11	Voice of Calvary (c)
	13	Movie
2:30—	2	Movie
	4	Movie
	6	Nat. Business
	7, 12	Pro Football (c)
	11	Outdoors (c)
3 PM	2	Movie
	4	Movie
	5	Hawaiian Open (c)
	6	Flintstones
	8	Pro Football
	11	Movie
3:30—	4	Movie
	6	Bewitched
	7, 12	Pro Football
	8	Movie
	11	Movie
	13	Religion
3:45—	2	The Great War (c)
4 PM	2	Gardening (4:15)
	4	Movie
	6	F Troop
	7	Here And Now
	11	Movie
	12	Huckleberry H. (c)
	13	Religion
4:30—	2, 6	Country Calendar
	4	Wackiest Ship (c)
	5	30 Minutes from Now (c)
	7	Movie
	8	Movie
	12	Fun-O-Rama (c)
	13	Religion
5 PM	2, 6	Man Alive (c)
	5	HiQ (c)
	7	Movie
	8	Movie
	11	The Invaders (c)
	12	Password (c)
	13	Religion
5:30—	5	Hymn Sing (c)
	4	Champ. Bowling (c)
	5	Meet the Press (c)
	6, 8	Gunsmoke (c)
	7	Movie
	9	Recital Hall
	12	Danny Thomas
	13	This Is Washington
6 PM	2	Walt Disney (c)
	4	Challenge (c)
	5	WSU Football (film)
	7	Movie
	9	Concert
	11	Movie
	12	Movie (c)
	13	Closer Look
6:30—	2	Walt Disney (c)
	4	News (c)
	6, 8	Hogan's Heroes (c)
	7	Rat Patrol (c)
	9	News in Perspective
	13	Drama
7 PM	2, 6	Heidi (c)
	4	Land of the Giants (c)
	5	Face to Face (c)
	7	Lassie (c)
	8	Ugliest Girl (c)
	13	Mr. Lucky
7:30—	2, 6	Heidi (c)
	5	Walt Disney (c)
	7	Gentle Ben (c)
	8	Smothers Bros. (c)
	9	Population Problem
	13	True Story
8 PM	2, 6	Heidi (c)
	4	The FBI (c)
	7, 12	Ed Sullivan (c)
	9	World Press
	13	Movie
8:30—	5	Mother-in-Law (c)
	8	Jeannie
	11	Profile (c)
9 PM	2, 5, 6	Bonanza (c)
	4	Movie (c)
	7, 12	Smothers Bros. (c)
	8	W5 (c)
	9	Net Festival
9:30—	11	Ask Your Doctor (c)
	13	Movie
10 PM	2, 6	The Way It Is
	5	Phyllis Diller (c)
	7, 12	Mission Impos. (c)
	8	Outcasts (c)
	11	Religion (c)
10:30—	2, 6	The Way It Is
	11	Sight and Sound (c)
11 PM	2, 5, 6, 7, 8	News
	11	Alan Burke (c)
	12	Death Valley Days (c)
11:15—	6	Movie
	8	Wrestling
11:30—	5	Secret Agent
	7	Face the Nation (c)
	12	Blue Angels
11:35—	2	Movie
11:45—	4	Movie
12 PM	12	Movie
	7	Joe Pyne (c)

EARLY PROGRAMS MONDAY THROUGH FRIDAY

Time	Ch'n'l No.	PROGRAM
7 AM	5	Today (c)
	6, 8	Good Morning
	7	J. P. Patches (c)
	12	Classroom
	13	News; Stock Market
7:30—	4	Beaver
	7	J. P. Patches (c)
	12	News
	2, 6	Remembrance Day Serv. (c) (Mon. only)
8 AM	4	Good Morning (c)
	6, 8	Pete's Place
	7	J. P. Patches (c)
	12	Captain Kangaroo (c)
8:30—	6, 8	Good Morning
	7	Captain Kangaroo (c)
9 AM	4	Donald O'Connor (c)
	5	Telescope (c)
	6, 8	Romper Room
	7	News (c)
	12	Lucy (c)
9:30—	4	Donald O'Connor (c)
	6, 8	Ed Allen (c)
	7	Perry Mason
	12	Hillbillies (c)
	12	"Littlest Warrior" (9:30-11:00 Mon. only)
10 AM	2, 6	Can. Schools
	2, 6	Ste. Marie Among Hurons (c) (Mon. only)
	5	Personality (c)
	8	Jean Cannem
	12	Andy Griffith (c)
10:30—	2, 6	Giant; Helene
	2	Cenotaph Service (Mon. only)
	4	Dick Cavett (c)
	5	Hollyw'd Squares (c)
	7, 12	Dick Van Dyke
	11	Farm Report (c)
11 AM	2	Mr. Dressup
	5	Jeopardy (c)
	6, 8	Pierre Berton
	7, 12	Love of Life (c)
	11	Romper Room (c)
11:30—	2	Pick of the Week (c)
	5	Eye Guess (c)
	6, 8	Big Spenders (c)
	7	Search, Tomorrow (c)
	12	Merv Griffin (c)
12 Noon	2	Luncheon Date
	2	Jr. Football (c) (Mon. only)
	4	Bewitched (c)
	5	Make a Deal (c)
	6	Noon Show
	7	Lucy (c)
	8	News; Trading
	11	Girl Talk (c)
12:30—	2	Search, Tomorrow (c)
	4	Treasure Isle (c)
	5	Days of Our Lives (c)
	6, 8	Movie (12:45)
	7	World Turns (c)
	11	Room for Daddy
1 PM	2	Coronation Street
	4	Dream House (c)
	5	The Doctors (c)
	6	Movie
	7, 12	Serial (c)
	11	News, Interviews (c)
	13	Stock Market
1:30—	2	World Turns (c)
	4	You Should Ask (c)
	5	Another World (c)
	7	Guiding Light (c)
	11	Lucy
	12	Truth or Consq. (c)
2 PM	2	Bonnie Prudden (c)
	4	Newlywed Game (c)
	5	You Don't Say (c)
	7	Secret Storm (c)
	11	Hazel (c)
	12	Secret Storm (c)
	13	Movie
2:30—	2	Bob Switzer
	4	Dating Game (c)
	5	Match Game (c)
	6, 8	Perry's Probe (c)
	7	Edge of Night (c)
	11	Divorce Court (c)
	12	Divorce Court (c)
3 PM	2, 6	Take 30 (c)
	2, 6	Dylan Thomas (c) (Mon. only)
	4	General Hospital (c)
	5	Concentration (c)
	7	House Party (c)
	8	People in Conflict (c)
	11	Cartoons (c)
3:30—	2, 6	Edge of Night (c)
	4	One Life To Live (c)
	5	Mike Douglas (c)
	7	J. P. Patches (c)
	8	Doctor's Diary (c)
	11	Patty Duke
	12	What's My Line? (c)
	13	Penny and Her Pals
4 PM	2, 6	The Weaker Sex (c)
	4	Dark Shadows (c)
	7	Voyage (c)
	8	Cartoon (c)
	11	Green Hornet (c)
	12	Cartoon (c)
	13	Movie
4:30—	2, 6	TBA
	4	F Troop (c)
	8	Bewitched (c)
	11	Dennis
	12	Fun-O-Rama (c)

MONDAY, NOV. 11

Time	Ch'n'l No.	PROGRAM
5 PM	2	TBA
	4	News (c)
	5	McHale's Navy
	6, 8	I Spy (c)
	7	News (c)
	9	Buttons and Buddies
	11	Flintstones (c)
	12	Lucy
5:30—	2	Where It's At (c)
	4	News (c)
	5	Truth or Consq. (c)
	7	Walter Cronkite (c)
	9	What's New
	11	Batman (c)
	12	Movie
6 PM	2	Ghost, Mrs. Muir (c)
	4, 5, 6, 8	News
	7	Movie
	9	Admissions Day
	11	Gilligan's Island
	13	Bachelor Father
6:30—	2	Hour Glass
	4	Husky Football (c)
	5	News
	6	Bewitched
	7	Movie
	8	Miss Canada (c)
	9	TV High School
	11	Steve Allen (c)
	12	Walter Cronkite (c)
7 PM	2	Hour Glass
	4	Husky Football (c)
	5	News
	6	Flintstones
	8	Miss Canada (c)
	9	Innovations
	11	Steve Allen (c)
	13	Behind the Wheel
7:30—	2	Doris Day (c)
	4	Avengers (c)
	5	Jeannie (c)
	6	Windfall
	7, 12	Gunsmoke (c)
	8	Miss Canada (c)
	9	More Room, Living
	11	Run for Your Life (c)
8 PM	2, 6	CBC News Spec. (c)
	5	Rowan and Martin (c)
	8	Family Affair (c)
	9	NET Journal
	13	Movie
8:30—	4	Peyton Place (c)
	7, 12	Lucy (c)
	8	Mr. Roberts
	11	Lucy (c)
9 PM	2, 6	CBC News Spec. (c)
	4	Outcasts (c)
	5	Movie
	7	Mayberry R.F.D. (c)
	8	Rowan and Martin (c)
	9	Science
	11	Merv Griffin (c)
	12	Perry Mason
9:30—	2, 6	Carol Burnett (c)
	7	Family Affair (c)
	9	Art
10 PM	4	Big Valley (c)
	5	Movie
	7	Carol Burnett (c)
	8	Ironside (c)
	9	Meet the Candidates
	12	Carol Burnett (c)
	13	Football
10:30—	2	A Little Learning
	5	Movie
	6	Andy Griffith
	7	Carol Burnett (c)
	11	News (c)
	12	Carol Burnett (c)
	13	Spotlight
11 PM	2, 4, 5, 6, 7, 8	News
	11	Hitchcock
	12	Movie
11:20—	2, 6, 8	News
11:30—	4	Joey Bishop (c)
	5	Tonight Show (c)
	7	Movie
	11	Highway Patrol
11:35—	2	Movie
11:40—	6, 8	Perry's Probe (c)
11:43—	2	Movie

TUESDAY, NOV. 12

Time	Ch'n'l No.	PROGRAM
5 PM	2	Frankenstein Jr. (c)
	4	What's My Line (c)
	5	McHale's Navy
	7	News (c)
	6, 8	Invaders (c)
	9	Children
	11	Flintstones (c)
	12	Lucy
5:30—	2	Abbott-Costello (c)
	4, 7	News (c)
	5	Truth or Consq. (c)
	9	What's New
	11	Batman (c)
	12	Movie
6 PM	2	Huddle Up
	4, 5	News (c)
	6, 8	News
	7	Movie
	9	Recital Hall
	11	Gilligan's Island (c)
	13	Bachelor Father
6:30—	2	Hourglass
	4, 5	News (c)
	6, 8	News
	9	Folk Guitar
	11	Steve Allen (c)
	12	News (c)
	13	Jack Benny
7 PM	2	Hourglass
	4	Exploration N.W. (c)
	5	News (c)
	6	Family Affair (c)
	9	Adults Listen
	12	News (c)
	13	Drama
7:30—	2	Reach for Top
	4	Mod Squad (c)
	5	Jerry Lewis (c)
	6	Ugliest Girl (c)
	7, 12	Lancer (c)
	8	Jerry Lewis (c)
	9	Blacks, Blues, Black
	11	Run for Your Life (c)
8 PM	2, 6	Red Skelton (c)
	13	Football
	4	It Takes a Thief (c)
	5	Julia (c)
	7	Red Skelton (c)
	8	Bewitched (c)
	9	Net Festival
	11	Lucy (c)
	12	Hawaii Five-O (c)
9 PM	2, 6	Drama (c)
	5	Movie
	8	Phyllis Diller (c)
	11	Merv Griffin
	13	Wrestling
9:30—	4	N.Y.P.D. (c)
	9	Election Year '68
	7, 12	Doris Day (c)
10 PM	2, 6	Newsmagazine
	4	That's Life (c)
	7	60 Minutes (c)
	8	The Avengers (c)
	9	Art
	12	Merv Griffin (c)
	13	News
10:30—	2, 6	20 Million Quest. (c)
	11	News (c)
	13	Spotlight
11 PM	2, 4, 5, 6, 7, 8	News
	11	Alfred Hitchcock
	12	13 Movie
11:15—	2	Viewpoint
11:30—	4	Joey Bishop (c)
	5	Tonight Show (c)
	7	Movie
	11	Highway Patrol
11:40—	2	Movie
	6, 8	Perry's Probe (c)

WEDNESDAY, NOV. 13

Time	Ch'n'l No.	PROGRAM
5 PM	2	Moby Dick (c)
	4	What's My Line? (c)
	5	McHale's Navy
	6	Defenders
	7	News (c)
	8	Pro Hockey (c)
	9	Time for John
	11	Flintstones (c)
	12	Lucy
5:15—	9	French
5:30—	2	Bugs Bunny (c)
	4	News (c)
	5	Truth or Consq.
	7	Walter Cronkite (c)
	9	What's New
	11	Batman (c)
	12	Movie
6 PM	2	Julia (c)
	4, 5	News (c)
	6, 8	News Hour
	7	Daktari (c)
	9	World We Live In
	11	Gilligan's Island (c)
	13	Bachelor Father
6:30—	2	Hour Glass (c)
	4, 5	News
	6	Lucy (c)
	8	News
	9	TV High School
	11	Steve Allen (c)
	12	Walter Cronkite (c)
	13	Jack Benny
7 PM	2	Hour Glass (c)
	4	N.W. Traveller (c)
	6	Rowan and Martin (c)
	7	Movie
	9	Buttons, His Buddies
	13	Upbeat
7:30—	2	Mothers-in-Law (c)
	4	Sense of Wonder (c)
	5	The Virginian (c)
	7	Movie
	8	Peyton Place (c)
	9	World Law
	11	Run For Life (c)
	12	Man, U.N.C.L.E. (c)
8 PM	2, 6	Mission Impos. (c)
	9	Intl. Magazine
	13	Movie
8:30—	4	Peyton Place (c)
	8	Windfall
	11	America (c)
	12	Perry Mason (c)
9 PM	2, 6	Public Eye (c)
	4	Movie
	5	Music Hall (c)
	7	Movie
	8	Movie
	9	Planning
	11	Merv Griffin (c)
	13	Wrestling
9:30—	2, 6	Festival (c)
	4	Movie
	7	Movie
	9	Astronomy
	11	Merv Griffin (c)
	12	Rat Patrol (c)
10 PM	4	Movie
	5	Outsider (c)
	11	Merv Griffin (c)
	12	Run for Your Life (c)
	13	News
10:30—	2, 6	Festival (c)
	8	Movie
	11	News (c)
	13	Spotlight
11 PM	2, 4, 6, 7, 8	News
	5	World Today (c)
	11	Hitchcock
	12, 13	Movies
11:30—	4	Joey Bishop (c)
	5	Tonight Show (c)
	11	Highway Patrol
11:40—	2	Movie
	6	Movie
	8	River Inn (c)
11:45—	7	Movie

THURSDAY, NOV. 14

Time	Ch'n'l No.	PROGRAM
5 PM	2	Square Knights (c)
	4	What's My Line? (c)
	5	McHale's Navy
	6, 8	Outsider (c)
	7	News (c)
	9	Children
	11	Flintstones (c)
	12	Lucy
	13	Movie
5:30—	2	The Corsairs (c)
	4	News (c)
	5	Truth or Consq.
	7	Walter Cronkite (c)
	9	What's New
	11	Batman (c)
	12	Movie
6 PM	2	Cuisine (c)
	4, 5, 6, 8	News
	7	Hawaii Five-O (c)
	9	Intl. Magazine
	11	Gilligan's Island (c)
	13	Bachelor Father
6:30—	2	Hour Glass (c)
	4, 5	News
	6	News
	8	News Hour
	11	Steve Allen (c)
	12	Walter Cronkite (c)
	13	Jack Benny
7 PM	2	Hour Glass (c)
	4	Outdoor Sports'n (c)
	6	Jerry Lewis (c)
	7	Movie
	8	Star Trek (c)
	9	Videoscope
	13	Mystery
7:30—	2	Gentle Ben (c)
	4	Ugliest Girl (c)
	5	Daniel Boone (c)
	9	French Chef
	11	Run for Life (c)
	12	Gilligan's Island (c)
8 PM	2, 6	Telescope (c)
	4	Flying Nun (c)
	8	It's Happening (c)
	9	World We Live In
	12	Movie
	13	Ski Holiday
8:30—	2, 6	Name of Game (c)
	4	Bewitched (c)
	5	Ironside (c)
	7	Movie
	8	Dean Martin (c)
	9	Thursday Forum
	11	Billiards (c)
	12	Movie
9 PM	2, 6	Name of Game (c)
	4	That Girl (c)
	7	Movie
	8	Dean Martin (c)
	9	Thursday Forum
	11	Merv Griffin (c)
	12	Movie (c)
	13	Movie
9:30—	4	Journ., Unknown (c)
	5	Dragnet (c)
	7	Movie
	8	Mannix (c)
	9	Election '68
	11	Merv Griffin (c)
10 PM	2	Adam 12 (c)
	5	Dean Martin (c)
	6	Outcasts
	7	Movie
	9	Art
	11	Merv Griffin (c)
	12	McHale's Navy (c)
	13	News
10:30—	2	Nature of Things (c)
	4	What's My Line (c)
	8	Our World (c)
	11	News (c)
	12	Wild Wild West (c)
	13	Spotlight
11 PM	2, 4, 6, 7, 8	News
	5	World Today (c)
	11	Hitchcock
	13	Movie
11:19—	2	Viewpoint
11:30—	4	Joey Bishop (c)
	5	Tonight Show (c)
	7	Movie
	11	Roller Derby (c)
	12	Movie
11:40—	2	Movie
	6, 8	Movie
1 AM	4	Movie

FRIDAY, NOV. 15

Time	Ch'n'l No.	PROGRAM
5 PM	2	Archie (c)
	4	What's My Line? (c)
	5	McHale's Navy
	6, 8	Voyage (c)
	7	News (c)
	9	Let's Imagine
	11	Flintstones (c)
	12	Lucy
	13	Movie
5:30—	2	Where It's At (c)
	4	News (c)
	5	Truth or Consq.
	7	Walter Cronkite (c)
	9	What's New
	11	Batman (c)
	12	The Monroes (c)
6 PM	2	21st Century (c)
	4, 5, 6, 8	News
	7	Lost in Space (c)
	9	World Press
	11	Gilligan's Island
	13	Bachelor Father
6:30—	2	Hour Glass (c)
	4	News
	5	Early Edition
	6	News
	8	News Hour
	9	World Press
	11	Steve Allen (c)
	12	Walter Cronkite (c)
	13	Jack Benny
7 PM	2	Hour Glass (c)
	4	Golden Voyage (c)
	5	News (c)
	6	Star Trek (c)
	7	Blondie (c)
	8	C. Music Hall (c)
	9	University Conv.
	12	Movie (c)
7:30—	2	Klahanie
	4	Jacques Cousteau (c)
	5	High Chaparral
	7	Wild Wild West (c)
	8	Lucy (c)
	9	Folk Guitar
	11	Run for Your Life (c)
	12	Movie
	13	Tall Man
8 PM	2, 6	Get Smart (c)
	8	Movie (c)
	9	Current Books
	13	Movie
8:30—	2, 6	Don Messer (c)
	4	Felony Squad (c)
	5	Name of Game (c)
	7	Gomer Pyle (c)
	9	Center Spot
	11	Lucy
	12	Movie
9 PM	2	Movie
	4	Don Rickles (c)
	6	Movie
	7	Movie (c)
	9	Net Playhouse
	11	Merv Griffin (c)
	12	Movie (c)
9:30—	2	Movie
	4	Will Sonnett (c)
	13	Drama
10 PM	2	Movie
	4	Judd (c)
	5	Star Trek (c)
	8	FBI (c)
	13	News
10:30—	2	Movie
	11	News (c)
	13	Spotlight
11 PM	2, 4, 6, 7, 8	News
	5	World Today (c)
	11	Hitchcock
	12, 13	Movie
11:19—	2	Viewpoint
11:20—	6, 8	Local News
11:30—	4	Joey Bishop (c)
	5	Tonight Show (c)
	7	Movie
	11	Movie
11:40—	2	Movie
	6	Movie (c)
	8	Jumping Competition

SATURDAY, NOV. 16

Time	Ch'n'l No.	PROGRAM
9 AM	4	Cartoons (c)
	5	Cartoon (c)
	7, 12	Cartoons (c)
	8	Safety Roundup
	11	Movie
9:30—	4, 7, 12	Cartoon (c)
	5	Banana Splits (c)
	8	Kiddies on Kamera
	2	Santa Claus Parade (c, 9:45)
10 AM	4	Cartoon (c)
	6	Club 6
	7, 8, 12	Cartoon (c)
10:30—	2	Movie
	4	Cartoon (c)
	5	Adventure U.S. (c)
	6	Club 6
	7, 8, 12	Cartoon (c)
11 AM	2	Movie
	4	Cartoon (c)
	5	Cartoon (c)
	6	TBA
	7	Cartoon (c)
11:30—	4	Bandstand (c)
	5, 8, 12	Cartoon (c)
	6	Safety Roundup
12 Noon	2	CFL Football
	5

'Paper Ambassadors' Tell All

By ROBERT G. OLIPHANT

Most collectors like to know the stories behind their stamps. It's quite simple to trace a country's history through their "paper ambassadors." A state I have found of particular historical and philatelic interest is the monarchy and republic of Hawaii.

In January, 1778, Capt. James Cook (1728-79) discovered the Hawaiian archipelago. (In 1928, the U.S. issued two overprints to mark the 150th anniversary of this discovery.) At the time of Cook's discovery, Hawaii was divided into three or four separate kingdoms. One of these kings gradually conquered his rivals, and by 1795 he was king of all of Hawaii.

●

He was Kamehameha I (1736-1819), the progenitor of the ruling Hawaiian dynasty. He was a wise, strong-willed man of quick perception. Three similar stamps featuring the famous bronze statue of this monarch were issued. (Scott's U.S. No. 779 also features this statue.) In 1819, Kamehameha II ascended to his father's throne. (A year later, the first missionaries arrived.) He died in 1824. In 1825, the young Kamehameha II became sovereign.

The first Hawaiian stamps were issued in 1851-52. They were typeset printed by missionaries in simple designs. In 1853, three similar stamps appeared with a portrait of Kamehameha II. He died in 1854 after a long progressive reign.

●

From 1855 to 1863, King Kamehameha IV and his wife Queen Emma ruled Hawaii. Stamps of two different designs bear likenesses of this king. A portrait of Queen Emma appears on the $1 rose-red value of 1883. In 1863, Kamehameha IV's brother Kamehameha V obtained the crown. He governed until his death in 1872. Portraits of him are on four Hawaiian stamps of two different designs.

In 1873, a grandson of Kamehameha I, William Lunalilo, came to the throne. He had a short rule; he died in 1874. A 50c red stamp came out in 1883 to honor him. His death marked the end of the great Kamehameha ruling dynasty.

To be continued in next Saturday's column.

●

Next year, the United States will release a stamp to celebrate the 150th anniversary of the founding of Memphis, Tenn. This stamp will also honor W. C. Handy (1873-1958), the Negro composer, bandmaster and cornetist. Among others, he composed St. Louis Blues, and Nobody Knows the Trouble I've Seen. One of his earliest engagements was the Chicago World's Fair in 1893.

Stamp Corner

On Nov. 6, Malawi issued four Christmas pictorials. The 4d value features the Nativity by Piero de' Franceschi (c. 1416-92), the Italian painter. The 9d stamp depicts The Adoration of the Shepherds by the Spaniard Bartolome Esteban Murillo (1617-82). The 1s 6d denomination features The Adoration of the Shepherds by the Italian painter Guido Reni (1575-1642). The final pictorial (3s) bears The Nativity with God the Father and Holy Ghost" by the Italian artist Giovanni Battista Pittoni (1687-1767).

●

This year's Candian T.B. Christmas seals were designed by the Montreal-born graphic designer Maurice Picard, who is an avid hockey fan. No doubt his enthusiasm for this sport motivated him to feature skaters in his seal designs. These colorful seals were printed by Rolph, Clarke and Stone Ltd. of Toronto. Although the seals were mailed out late last month, the official date of issue is Nov. 12.

On Nov. 1, Dominica issued four overprints of definitive stamps to mark National Day. Values: 1c, 2c, 3c, 14c and $1.20. These stamps are overprinted: National Day, 3 November 1968. National Day is the anniversary of Dominica's discovery in 1493 by Christopher Columbus (c. 1446-1506).

The Republic of San Marino will release three stamps Dec. 5 featuring Nativita Mistica by Sandra Botticelli (1444-1510). This artistic work is in the National Gallery in London. The values of these stamps are: 50-lira, 90-lira and 180-lira. This will probably be a popular set.

●

San Marino is situated in northern Italy; 12 miles south west of Rimini, and about 20 miles inland from the Adriatic Sea. This nation which encompasses 38 square miles is the smallest and oldest republic in the world.

Tradition holds that San Marino was founded late in the fourth century A.D. by St. Marinus. Most of San Marino's 16,000 inhabitants raise cattle and produce wine; building stone is exported to some extent. Since 1877, this tiny state has issued many colorful and interesting stamps, but far in excess of their actual postal needs. One of the persons honored on a number of San Marino's commemoratives is the Italian patriot Guiseppe Garibaldi (1807-82), who passed through San Marino in 1849.

●

The Cayman Island Christmas stamps described in last week's column will be issued on Nov. 18, rather than Nov. 1 as originally announced.

2968 DOUGLAS ST.
WESTERN
OK TIRE STORES
4.95 TRACTION TIRE SALE
THIS WEEK
Buy 1st at regular, 2nd for $4.95 and your trades off the car.
WIDE TRACS ON SALE
SUMMER TIRES ON SALE
YOUR SEIBERLING TIRE HEADQUARTERS

Meetings Calendar

Victoria Lions Club, Tuesday, 5:30 p.m., Century Inn. Speaker, Const. Gary Galbraith, Victoria youth squad, "Youth Of Today."

Victoria Chinatown Lions Club, Wednesday, 6:30 p.m., Sun Lock Restaurant.

Victoria Practical Nurses' Association, Wednesday, 8 p.m., 1250 Quadra St. Meeting is open to all practical nurses.

Weather Satellite

CAPE KENNEDY, Fla. (AP) — Pioneer IX soared into orbit around the sun Friday and joined three other satellites in a sentry network to warn of solar radiation storms that could endanger astronauts on the moon.

MD Says Transplant Trend Won't Dent Rate of Deaths

By AL EATON

VANCOUVER (CP) — All the heart transplants in the world will never make a serious dent in national death statistics, the new president of the Canadian Cardiovascular Society said Friday.

Dr. R. E. Beamish of Winnipeg said he didn't want to detract from the important work of transplants, but a program of preventive heart medicine could achieve much more.

"Insertion of valves, pacemakers and new hearts deal only with the end result of the disease," he said.

"If you had 1,000 transplant teams working 24 hours the work achieved would not be significant to national statistics.

"But a program of prevention could lengthen the lives of hundreds of thousands, maybe millions."

EMPHASIS ON DIET

The program must embrace both doctors and public with emphasis placed on diet, he told the society's convention.

"For years there was some doubt, but the time has come when we must accept the advantages of low-fat diets."

Dr. Beamish said a chart he kept on heart disease deaths in 21 nations showed a close parallel with fat intake.

The United States had the highest death rate, with Canada second. He said Finland leads the world in coronary deaths but was not listed on the charts he kept. The island of Crete had virtually no such deaths.

Smoking has a definite effect on the heart, but the heart of anyone who quits the habit returns quickly to the state of that of a non-smoker, he aded.

$100 grows to $250 with Canada Savings Bonds

$250 for each $100. That's what you can get with this year's Canada Savings Bonds. Here's how.

The new Bonds have fourteen regular annual interest coupons which can be cashed each year as they come due. The first pays 5.75%; the second, 6.50%; the next three, 6.75% each, and the last nine a big 7.00% each. Total regular annual interest amounts to $95.50 on each $100 Bond.

If you choose you may hold all these regular annual interest coupons *uncashed* until your Bond matures. If you do, you will then get *interest on your interest* totalling an additional $54.50 on each $100 Bond.

At maturity, therefore, you can get back total interest of $150 *plus* your original $100 investment. This way each $100 Canada Savings Bond becomes worth $250. Other denominations can grow at the same exciting rate.

Adults, children, businesses and institutions—all may buy Canada Savings Bonds. They are available in convenient amounts of $50 up to $50,000 for cash or on instalments, wherever you work, bank or invest. And, as always, Canada Savings Bonds are cashable any time at full face value plus earned interest.

Few investments are so profitable. None builds more surely for the future. Buy Canada Savings Bonds and make your savings really grow.

Buy yours today!

Give a gift of distinction

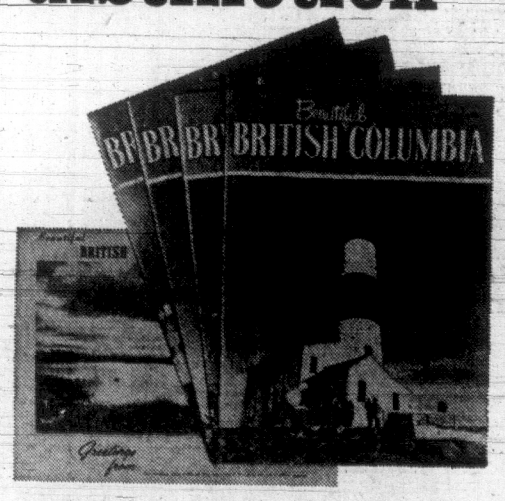

With each $2.00 new or renewal subscription (4 issues) purchased we will forward to the recipient a beautiful bonus . . . a full colour 1969 calendar notebook-diary.

The 1969 Diary contains 13 magnificent scenes of Beautiful British Columbia. This book, together with your gift subscription to Beautiful British Columbia magazine, makes an ideal Christmas gift for friends and relatives throughout the world.

We announce your gift with a greeting signed with your name, and the current Winter issue of Beautiful British Columbia. The 1969 Spring, Summer, and Fall issues will be mailed as published.

This gift applies only to new and renewal subscriptions purchased for $2.00 and commencing with the Winter, 1968 issue.

BEAUTIFUL BRITISH COLUMBIA MAGAZINE, PPS
DEPARTMENT OF TRAVEL INDUSTRY,
PARLIAMENT BUILDINGS,
VICTORIA, BRITISH COLUMBIA

Please send the Beautiful British Columbia Gift Package to each of the names on the attached list. Sign my name to the calendar diary as follows.

NAME_____

ADDRESS_____

Be sure to attach your list before mailing. Make cheques or money orders payable to the Minister of Finance. Please order early! V8

• THIS WEEK •

Forget Nudity, Beware Guns

By AL FORREST

This week bare breasts on TV predictably upset the nation while the film's message condoning violence slipped by almost unotticed.

On The Way It Is on CBC-TV Patrick Watson introduced a study of the Chicago convention riot between police and students.

The film's message to young people: "If you really believed in peace you'd shoot a cop."

The nudity scenes were not really part of the documentary.

Those boys and girls painting each other were actors. It was a phony orgy.

But it caused a real furore in Toronto a few weeks back, it was a headline story and all TV networks rushed cameramen to the scene.

WATSON
. . . way it may be

But this week a similar outbreak brought scant attention. It had become part of the peacenik's routine method of protest.

If violence against buildings is to be ignored by The Establishment, the young activists have nowhere to go but to escalate or fade away.

Escalation means violence against people.

It's an inevitability, the film argued with some justification.

Do it, the CBC film added, with no justification at all.

When it happens, when teenagers take up guns against The Establishment, the activist movement will destroy itself. It will collapse in an orgy of destruction and the young people will have nobody to blame but themselves.

They may accept the CBC film as a call to arms. Or they may interpret it as a call to common sense.

Perhaps they may be spared their self-induced Armaggedon.

●

The southern Island is blessed with some of the best movies in some months with the best film of 1967 The Family Way showing at the Oak Bay Theatre. The best musical ever, West Side Story is showing downtown and the sleeper of 1967, What Did You Do In The War, Daddy? is playing in Sidney. War might not sound amusing but this film is surprisingly funny.

●

The U.S. election was well-covered on TV and the computers were deadly accurate in their projections.

They were so precise that one almost began to hope they would goof it up with something like:

"Yes, here's the first returns from the computer now and it shows that the first vote in Maine was cast for George Wallace. And the computer projects that if this trend continues he will win the election."

In Parliament and across the nation.

Meanwhile the film's main messages go unprotested.

For example:

"If you really want to love you have to hate."

And:

"Sit-ins aren't getting us anywhere . . . don't just get angry, get a gun."

The sequences of police clobbering teen-agers flash by again and again and the commercial continues:

"Sometimes violence is necessary. They're doing it to you, the time has come to do it to them."

The film makes out a strong case for the inevitability of student violence. Not the desirability, the inevitability.

The student activist movement thrives on publicity and confrontation. Without both, it withers and dies.

Sit-ins are becoming commonplace. Often they are ignored by police and press. Even bombings of houses is for the press.

When homes of aircraft firms were rattled by bombs becoming too commonplace

"A LOVELY NIGHT and a lovely ball . . . and you and I are alone in the hall . . . Wheee!" With a whoop the Wicked Stepmother (Jerry Gosley) leaps into the astonished arms of the Duke (Stewart Paul) in a scene from Cinderella, Bastion Theatre's musical for children at McPherson Playhouse. The matinee performances which have delighted audiences will conclude next Saturday at 2 p.m.

Decade of Tours Develops Mature, Confident Team

It is exactly 10 years since the Canadian Opera Company undertook its first tour of a chamber style opera with piano accompaniment at the request of Canada Council.

The venture in 1958 took in only the Maritime provinces. The opera chosen was Rossini's Barber of Seville. It toured for four weeks with a total of 19 sponsored performances in 17 communities.

In 1967 the company was on the road for 17 weeks, the longest tour to date.

The 10th anniversary tour of the western provinces has again as its vehicle, Barber of Seville. But there are differences.

CONFIDENT

A decade of touring, plus the addition of an eight-week repertory season in Toronto, has developed, under the general director, Herman Geiger-Torel, a mature, confident company.

Also, a full orchestra now accompanies the opera group on its tours as the result of an extra Canada Council grant.

On Dec. 1 and 2 the Canadian Opera Company, sponsored by Victoria Symphony Society, will present The Barber of Seville at the Royal Theatre.

TWO EXTRAS

This is the first of two extra events in Victoria Symphony season.

As a matter of policy, the opera will be sung in English and its stars include some of Canda's best regarded singers. These include Jan Rubes who alternates with Maurice Brown in the role of Don Basilio, the highly comic music teacher, Cornelis Opthof and Alexander Grey alternating as that most famous of barbers, Figaro; and Sheila Piercey and Dodi Protero who share the coloratura role of the lovely Rosina.

Tickets are on sale now at Eaton's Victoria Symphony box office.

DODI PROTERO
. . . shares Rosina

ENTERTAINMENT CALENDAR

Saturday, Nov. 16, 2 p.m., McPherson Playhouse: Bastion Theatre presents children's musical, Cinderella. Free ice cream for birthday parties. Phone 382-4112.

★ ★ ★

Thursday, Nov. 14 - Saturday Nov. 23 (except Wednesday, Nov. 20), 8:30 p.m., McPherson Playhouse: RPA presents the contemporary play, Generation.

TEETHING PAIN?

Millions of mothers rely on Baby ORA-JEL liquid. Put on—pain's gone. Easy to use. Brings prolonged relief. Carries Good Housekeeping warranty seal. Ask pharmacist for BABY ora-jel

RESERVE NOW

For Christmas Day and New Year's Day
DINNER
Served from 4:00 to 10:00 p.m.

JOIN OUR NEW YEAR'S PARTY
John Dunbar, M.C.
Beven Gore-Langton
at the Organ
Book now for the above to avoid disappointment.

NOW OPEN DAILY, 9 A.M. - MIDNIGHT, FOR BREAKFAST - LUNCHEON - DINNER
PHONE NOW — 386-J222

Oak Bay Marina Restaurant
BEACH DRIVE

GENERATION OPENS THURSDAY

'Warm, Wonderfully Witty'

A human comedy on a highly current theme — the generation gap — is the next RPA production at McPherson Playhouse.

William Goodhart's play has been described as "warm and wonderfully witty," and is entitled simply, Generation. It will open a 10-day run at the McPherson, Thursday.

Timothy Bond, recipient of two Canada Council grants and a Ford Foundation performing arts scholarship, is the director.

The cast is a mixture of local and imported talent. Victorians taking part include Jamie Craig, Owen Foran, Robert Price and Tim Devlin.

Henry Fonda played in the original Broadway production as the father who returns to New York to find his daughter has made a just-in-time marriage with a hippie-appearing young man and is living in a Manhattan warehouse.

RPA Productions is bringing Barney O'Sullivan to Victoria for the role. He is the actor who scored a success in it when Generation was performed in Vancouver last year.

Co-starring with Mr. O'Sullivan is Holly Turner who played the daughter opposite Mr. Fonda for nine months on Broadway in 1966.

Bookings for Generation are now being taken at McPherson box office.

Full of Joy and Beer . . . Brahms Breaks Out

By BERYL PROUDMAN

Serenade No. 2 in A Major Op. 16; Academic Festival Overture; Johannes Brahms; Claudio Abbado, Berlin Phil. DGG 139371.

Brahms was seldom dissociated for long from a brooding gloom which shadowed his music and lent it a mellowing pathos but in his Academic Festival Overture, his fun-loving breaks free from the "bracing pessimism" which so often restrained it.

Here he is full of joy and beer and the spirit of student revelry, poking affectionate fun at academic dignitaries.

To end the overture, after a blood-pressure-raising buildup, "Gaudeamus," the most familiar of all the songs on which the work is based, erupts into the most joyous burst of sound.

It is not the volume, nor the brass-blazened melody, but the cascading sonic fireworks against which the broad melody is heard that touches some basic, primeval response in the listener.

BLAZING OUT

Claudio Abbado lets this passage blaze out in all the glory of its abandoned unrestraint and recompenses us for the tired, timed versions we have all been subjected to from time to time.

The brass is excellent and the conductor exploits the jarring thrill of brass ensemble playing to the full. The woodwinds are clear and beautifully played and the strings seldom sound shrill.

Some details of orchestration are not as clearly audible as on more careful, scholarly recordings—comparison with Bruno Walter's version with the Columbia Symphony on MS 6868 will show that some details are completely missed on the DGG disc but the overall effect is far more satisfactory than Walter's more discreet interpretation.

COMIC SOUNDS

Walter brings out the lyric quality of many of the songs and uses comic instrumental sounds to bring humor to his interpretation but he approaches the grand splash passages with untimely delicacy.

Abbado's performance is more dramatic, vivid and wild but this is balanced by the quality of both the recording technique and the instrumental playing which brings a softer, more mellow tone to the DGG recording.

Brahms was often criticized for composing "with his ear firmly glued to the past" and, though his Serenade No. 2 Op. 16 is unmistakably Brahmsian in its use of woodwinds, the opening bars have considerable affinity with the sort of suite Handel or Telemann might have written.

The small orchestra, dependence on woodwinds and five movement finale—emphasized form, add to this illusion.

After the serene progression of the first movement and the bright rhythmic wit of the

BRAHMS
. . . as a young man

Diamond in the Groove

Scherzo, the Adagio non Troppo shows Brahms at his most complex but satisfying best.

This movement set on a shifting, modulating but ever-recurrent ground bass is contrapuntal rather than harmonic. Woodwinds and his favorite horn engage in characteristic tonal discussions advantageously heard against a background darkened by the purposeful absence of violins.

After a Quasi Menuetto which features a plaintive oboe, beautifully played throughout, Brahms abandons himself to the unbuttoned gaiety of the final Rondo.

Rather like a carnival parade, the jaunty theme marches along led by the shrill tone of a piccolo.

Though this serenade sounds appealing simple, it contains instrumental and rhythmic subtleties to delight the sophisticated.

As usual Brahms takes particular delight in manipulating and syncopating rhythms and shifting emphases to add complexities. Listeners are often fooled by these witticisms into counting a triple-time movement in duple time. In this respect, the Scherzo is a particularly well-laid trap for the unwary.

Charge Dismissed

MALIBU, Calif. (AP) — A judge has dismissed marijuana possession charges against British actor Terence Stamp, 28, because of insufficient evidence.

But Judge John J. Merrich refused Friday to stop charges against Stamp's younger brother, Christopher, 22. Christopher's arraignment was set for Nov. 22.

HEAT The Modern Way!
ELECTRO-RAY
Automatic BASEBOARD HEATING
BUCKLE ELECTRIC
385-8082—479-3941

We asked Mr. and Mrs. Heinz Mueller of Victoria what they like best about electric heating:

"Ease of design. We didn't have to build the house around a chimney."

"Running costs are reasonable, too. We had a wide range of experience with other fuels before switching to electric heating four years ago. We're very pleased with the economy."

18,000 homeowners have made electric heating B.C.'s hottest seller!

B.C. HYDRO

Love That LOW-COST Deep Heat!
EASY TO INSTALL — NO MAINTENANCE
ELECTRO-RAY INFRAflo
Automatic Electric Baseboard Heating

CLEAN, SAFE, QUIET
PANELEC
833 Fort St. 382-7251 Nights 382-0017
Open 9 - 1 p.m. Saturday

GILLESPIE ELECTRIC
3813 Epsom Drive
477-1051

WILLETT OSBORN ELECTRIC LTD.
2533 Government
383-4434

COAST TO COAST NEWSPAPERS SELL THE MOST

Who Turned Canada On?

The Book Page

Edited by Joan Coldwell

Stanfield is Overwhelmed . . .

. . . By Dashing Pierre

Dead Writer's Horror Lives On

COME ALONG WITH ME, by Shirley Jackson, Macmillan of Canada, $7.50.

Reviewed by Margaret Doody

Come Along With Me is a posthumous collection of works by the late Shirley Jackson, edited by her husband, Stanley Edgar Hyman. It includes 16 short stories, three essays, and part of a novel left unfinished at the author's untimely death in 1965.

Readers familiar with Shirley Jackson will be glad to find The Lottery included, along with an essay by the author on the genesis of the story and the reaction it aroused when first published. The remaining short stories are equally disturbing.

Shirley Jackson specializes in capturing the moments of fear when the perceptions are feverishly intensified. Her own experience of such moments seems, as related in the essay Experience and Fiction, to have been uncomfortably vivid. A recurrent motif in the stories is the loss of identity. Almost all her characters are alienated; they are also, even the evil ones, uncomfortably like ourselves as we could be if pushed beyond some invisible breaking-point.

Admirers of **The Haunting of Hill House** and **We Have Always Lived in the Castle** recognize Shirley Jackson as a master of the modern Gothic, the tale of horror; the horror she creates is less enjoyably scary than psychologically tense.

In The Rock, Paula's growing hostility to her brother and sister-in-law is reflected in the jagged black island of rock to which they have come, and in the stranger—ghost or demon?—who appears to her alone.

A Visit is also a ghost story. A young girl on a visit to the home of a school friend comes as a victim to be swallowed up in an enclosed and changeless world. She finds a ghostly lover, and is doomed to satisfy the family's narcissistic compulsion to repeat its own history.

As in the author's best work, a house is at the centre of the story. The family mansion here is an enchanted castle. In the description of this fantastic dwelling one finds the released imagination nowadays usually found only in childrens' literature. The story is a nightmarishly claustrophobic fairy-tale, rather as if one of George Macdonald's charming old tales were to be re-narrated by Alain Resnais.

In a lighter vein are the stories based on the author's family life. Her treatment of children and domesticity is genial and unsentimental. One can only regret that this collection is the last work that will ever appear by this brilliant and versatile author.

Once Upon a Time A 'Ferry' Princess . . .

THE RED CASTLE WOMEN, by Margaret Widdemer; Doubleday; $5.95.

Reviewed by Grant McOrmond

Librarians are constantly searching for pleasant romantic novels with clearly-defined characters and safe themes, stereotyped settings and some suspense. There is, apparently, a tremendous unsatisfied demand for such works, particularly among older members of the reading public.

Margaret Widdemer must have been fully aware of this situation when she wrote her new novel **The Red Castle Women,** which is described on the dust jacket as "a novel of a haunting legend, a mysterious heritage, and a threatened marriage."

Miss Widdemer seems also to have attempted to make of her work a pale descendant of the gothic horror stories that had their origins in works such as Walpole's **Castle of Otranto.** The trouble with this modern descendant of the genre is that it is a bit effeminate, a bit too mild.

YOUNG SCION

The story is set in the mid-Nineteenth Century, in a great sinister-looking red sandstone castle on the Hudson River. The castle comes complete with a mysterious mad woman in a tower and two young women of beauty and fortune, equally mad, but still free to roam and do mischief since their madness has not yet manifest itself in homicidal tendencies.

In addition to a host of shadowy retainers, there is also Major Harradine, the handsome young scion of the house, untainted by the madness of his cousins.

Across the river from the castle is the ferryhouse. There lives the beautiful Perdita; she is obviously of gentle birth, though her origins are shrouded in mystery. She might be termed the "ferry" princess of the tale.

There is also a curse on the castle, the leaf curse, laid by an unhappy Indian maiden who had been in love and was betrayed by the son of the castle's builder. Her shabby treatment was as nothing when compared to the results her curse produced on the Red Castle's inhabitants.

CURSE LIFTED

In the end, of course, all turns out well. The ferry princess becomes the chatelaine of Red Castle; the curse is lifted; the insane are disposed of in various ways; everybody else lives happily ever after, or at least in a state of mid-Victorian ecstasy punctuated at appropriate intervals by swoons of joy.

Miss Widdemer has had a long and distinguished career as a writer of poetry, juvenile fiction and novels. In 1919, she shared the Pulitzer Prize with Carl Sandburg for her **The Rose Garden Husband.** It is unfortunate that the promise of 50 years ago should be fulfilled by nothing better than **The Red Castle Women.**

JOURNEY TO POWER, by Don Peacock, Ryerson Press, Toronto, 1968, 383 pages, $6.50 ($2.95 in paperback).

Reviewed by Alan Forrest

This extremely interesting book asks the question:

At what point does the modern era of Canadian politics begin?

Mr. Peacock's conclusion is that it starts with Dalton Camp who in November, 1966, forced John Diefenbaker to submit to a leadership convention.

Journey to Power, written by a Liberal-leaning freelance Ottawa journalist, tells how Camp's rebellion enabled the Tories to select their first leader born in the Twentieth Century, Robert Stanfield. The emergence of Stanfield in turn forced the Liberals into the jet age with Pierre Elliott Trudeau.

Journey to Power is entrancing because it offers a rather complete account of these two convulsions within Canada's major political parties.

The election campaign, itself, is properly relegated to the final two chapters of the book. Given the data of the two conventions and profiles of the two leaders, the election result bears the imprint of inevitability.

FREQUENTLY REBUFFED

Journey to Power, however, is far from a totally satisfactory work. The document is complete only in a quantitative sense. All the events are there, but Mr. Peacock has been unable to inject motivations or backroom dealings of the major figures into his account. Indeed he admits he was frequently rebuffed by politicians who told him such material must wait until they write their own memoirs.

Choice gossip is what makes the admission price worthwhile in any good political history. There is very little spice in this account.

Also, Mr. Peacock mars his prose with frequent mis-spellings of common words and of well-known Canadian names like Bruce Hutchison and H. Carl Goldenberg.

In addition, there is the occasional uncorrected typographical error such as where Tories began to fear that John Diefenbaker "was going to spit the party."

Finally, his conclusion that Dalton Camp brought Canada into the modern political era is obviously a mile off base — interesting though the thesis is.

UNSUSPECTING NATION

Canada turned that important corner ten years earlier when the Tories thrust John Diefenbaker upon an unsuspecting nation.

The Diefenbaker saga gave Canadians a sense of genuine participation in politics (first the crusade to get him in, followed by the crusade to get him out) and made possible a growing number of profitable books.

This book should turn a tidy profit for its writer — and deservedly so.

For despite its shortcomings, **Journey to Power** neatly laces together the twin convulsions that have made the Liberal and Conservative parties what they are today.

HIMALAYAN HEARTWARMER

Western mountaineers who have challenged the peaks of the Himalayas owe much to the courage, tenacity and devotion of their Sherpa friends and assistants. Sir Edmund Hillary in **Schoolhouse in the Clouds** (Penguin paperback) discusses an expedition in 1963 which had two purposes — to climb Taweche and Kangtega and to bring medical and educational aid (the latter in the form of school buildings) to certain Napalese villages.

The book is exciting and heartwarming by virtue both of its subjects and the humanity and generous spirit of its authors.

Slick, Wicked Mr. Newman Bags Crocodiles to Foxes

THE DISTEMPER OF OUR TIMES. Canadian Politics in Transition: 1963-68, by Peter C. Newman. McClelland and Stewart. 558 pp. $8.95.

Reviewed by Peter Murray

One of gamesman-author George Plimpton's books is titled **Out of My League.** That's the way many newspapermen feel about Peter Newman. They don't belong in the same ballpark.

Newman has a gift for imagery and metaphor that is seldom found in political writing. He uses words like drops of acid on the page to etch a character.

His earlier book on the rise and fall of John Diefenbaker, **Renegade in Power,** established him in the front rank of his trade. In this new book on the Pearson years the writing is even more brilliant and sustained than before.

He has a wicked talent for phrase-making that captures the essence of his protagonists. Jack Pickersgill has "the deceptive amiability of a crocodile in the sun." Mitchell Sharp's face beams like "a very intelligent orange monkey." Joe Greene is "folksy as a fox" and Walter Gordon was "Garibaldi without a horse."

At times the effect is dazzling and you are left with the feeling you get reading Time magazine. It's too slick. The events and anecdotes seem tailored to fit the narrative flow.

'Keystone Cops'

The picture of Lester Pearson and Paul Martin chasing around the prime minister's office hunting for a buzzing hotline phone like "a pair of Keystone cops," appears overembellished.

In Newman's case these doubts are probably unfair because the care he has taken with an enormous amount of research is apparent, but skepticism is the price he must pay occasionally for flashy writing.

At other times his talent overwhelms his material and the trivial is given a gloss it doesn't rate.

But these are quibbles about a technique that over-all is masterful. What about the book itself?

If you want to understand why the country was so ready to be swept off its feet by Pierre Trudeau in the springtime, the answers are here.

As the title would indicate, Newman's assessment of Lester Pearson's tenure as prime minister is severe, perhaps too critical for those who are attracted by Pearson the man. They would like to believe he was "a good man in a wicked time," as one of the chapters is headed.

Dislike for Politics

But Newman shows that Pearson was in fact the author of much of his own misfortune. He attributes this to Pearson's natural instincts as a conciliator, his diplomatic background, and his distaste for politics.

In Newman's view, Pearson's sense of personal detachment made him peculiarly unsuited for the office of prime minister.

He failed to provide the inspirational leadership the country needed and longed for. Newman contends that style has become as important as substance to the office.

And then there was John Diefenbaker. It would be hard to imagine two men more unlike in personality and outlook. It was Pearson's tragedy that he allowed himself to be dragged under by Diefenbaker's last desperate political grasping.

When Diefenbaker refused to exit quietly, the best course for the Liberals, and the country, probably would have been to ignore him. But Dief remained too magnetic a target and even Newman himself couldn't resist chronicling the Old Warrior's last battle at excessive length despite the autopsy he performed in **Renegade.**

Spectre of Dief

Diefenbaker's spectre hangs over the entire book. Newman suggests it was only the awareness Diefenbaker was the alternative that held back the Commons from voting Pearson out of office on a number of occasions.

The one area where Pearson's talents were especially suited was the French-English confrontation brought about by Quebec's awakening from its long sleep. Newman gives full marks to Pearson here and suggests he provided the "essential moderating influence" that held the country together.

Pearson's role was similar to the one he played in the 1956 Suez crisis, keeping both sides talking and finding a way out of each impasse.

There were other accomplishments too—the new flag, the Canada Pension Plan, and a start toward medicare—but the fumbling way in which they were achieved detracted from their worth in the public mind.

Comic Interludes

Perhaps future histories will be more charitable to Pearson, but apart from some comic interludes provided by the Lucien Rivard and Gerda Munsinger scandals, they are unlikely to record little from the 1963-68 period other than the beginnings of the national unity crisis.

The five years were an interregnum in Canada's march to destiny, between the fiery comet crash of John Diefenbaker and the new era that began last June 25.

Because it was an ill-defined period Newman's new book is unlikely to have the impact of **Renegade in Power,** which had a sharp focus and element of Greek drama.

The details of the Pearson era, now that we are launched into a new kind of politics, already have an air of staleness about them. It is the mark of Newman's genius that he has succeeded in making the book such a rich and readable chronicle.

He has given us an "instant history" that will stand for many years as the authoritative document of the times.

Arrows to 'A' Bomb Monty's in Command

A HISTORY OF WARFARE, by Field Marshal Viscount Montgomery of Alamein; Collins; 584 pp.; maps; illustrations; index; $15.95.

Field Marshal Montgomery's most recent book, **A History of Warfare,** will be a valuable acquisition for those who want a clear, rather general account of the changes which have taken place in warfare and weapons from the earliest times to the present.

He starts with the Egyptians, goes through the Greeks and Romans, deals with the Vikings and Huns, covers the medieval period, and, in a word describes the era from the arrow to the atom bomb.

NOT CONFINING

It is a tremendous sweep of history to attempt even in some 600 pages, especially as he does not confine himself to Europe but brings in such conflicts as the American Civil War and pays due respect to the naval side of warfare as well.

Nevertheless, aided by a very competent research staff as well as the lavish use of maps, diagrams and photographs, "Monty" has produced what is probably his best literary effort to date.

One gets the impression that the author has thoroughly enjoyed his task. His own long and remarkable military experience has given him an insight which most military historians do not have. He is opinionated — and expresses his opinions in his usual, forthright manner — and frankly I think this adds to rather than detracts from the book.—R. H. Roy.

DEER SNIFFING . . . . . . THE HUNTER'S SPOOR

And Tigers Suspiciously Like Jugged Hare

HUNTING TIGERS UNDER GLASS, by Mordecai Richler; McClelland Stewart; $5.95.

Reviewed by Donna Smyth

Mordecai Richler's previous tiger hunts have been accomplished with all the big game trappings of a satirical novelist at work.

The Apprenticeship of Duddy Kravitz, The Incomparable Atuk, and, last but not least, **Cocksure,** have established his reputation as a writer who slays his game on the swinging scene of the mod, mod world. In this latest collection of essays and reports, however, Richler seems to be using a shotgun loaded with blanks.

The result is more noise and smoke than actual hits and the catch is definitely a mixed bag of small game with the promised tigers still prowling around outside the writer's private stockade.

The essays range from an amusing report, With the Trial Smoke Eaters in Stockholm to Richler's literary opinion on Norman Mailer and Malamud.

AIR OF FINALITY

All vary in length and quality according to the publication in which they were originally printed and the reader is left with the distinct impression that Richler and-or his agent are capitalizing upon his current popularity by simply reprinting anything and everything that the writer happens to have put his name to in print.

Opinions are often expressed with a self-congratulatory air of finality which assumes that, because Mordecai Richler is Mordecai Richler, they will necessarily be interesting to his audience.

RICHLER
. . . not so cocksure

Familiar themes from his novels such as his Canadian Jewish background and the problems thereof are repeated but without the creative gusto which keeps dullness to a minimum in his novels.

Occasionally, the reader senses the presence or Richler the writer and there is a moment of startled interest like that of a deer sniffing the hunter's spoor.

SUPER RAVAGER

One such moment occurs in The Great Comic Book Heroes, where we are told that Superman was actually conceived by a Canadian and that his assumed identity of Clark Kent reveals him to be "the archetypal middle-class Canadian WASP, superficially nice, self-affacing, but within whom there burns a hate-ball, a would-be avenger with superhuman powers, a smasher of bridges, a breaker of skyscrapers, a potential ravager of wonder women."

One wonders whether or not the insight gained at such times is quite worth the bother of reading through the barren stretches between.

To be fair, Richler himself seems to have had an uneasy conscience because he ends his introduction with a protest about actually being a fiction writer and a plead about writing these essays for his own pleasure. Whatever his motivation, his tigers under glass look suspiciously like jugged hare.

New Paperback

The first of Elizabeth Taylor's novels to appear in paperbacks is A Wreath of Roses (Penguin, 95c.) This love and suspense story takes place in an English village in summertime, a setting particularly well realized.

RAMBLINGS OF A HAPPY MAN

"Collectors' items: Stamps, antiques, guns, etc. My choice (not too expensive, yet priceless), happy memories!
You who have everything, have you one of our fascinating Tinsley Bird Feeders?

BIRD LOVERS ALL

We Will BUY . . .
Used Theological Books

CALL, WRITE or PHONE

CHRISTIAN BOOK ROOM
612 Fort Street Phone 384-7534
Just Above Government — Next To CNR

CHRISTMAS GIFT OR SCHOOL PRIZE
GEORGE NICHOLSON'S
VANCOUVER ISLAND'S WEST COAST
1762-1962

The story of its past two centuries, beginning with the early explorers. The landing of Captain Cook at Friendly Cove (1778). Occupation of Nootka by the Spaniards (1789-1795).

Captain George Vancouver circumnavigates Vancouver Island. Meets Quadra at Nootka to settle the dispute which nearly led to war between England and Spain.

Our native Indians, their habitations, mode of living and superstitions.

The experiences of the early missionaries. Lives and adventures of its pioneer settlers, lighthouse keepers, sealers, whalers and steamboat men. Names, events and facts that already would have been lost if the author had not collected and preserved them. Takes one back through an age few would care to face today.

Spiced throughout with human interest stories. Free from the usual history-text dullness.

356 pp. . . . 110 Illustrations . . . List of Shipwrecks
7,250 COPIES SOLD TO DATE
NOW IN ITS FIFTH PRINTING

$10. AT ALL BOOKSTORES

CHRISTMAS GIFT IDEAS

Call Them Canadians
An intimate photographic look, with poems by Miriam Waddington.
$10.00

National Gallery
Engagement Calendar 1969
With 12 reproductions of European drawings.
$2.50

Food—A La Canadienne
Recipes from across Canada
$1.00

Meat
How to buy, how to cook.
$1.00

A Pageant of Canada
Art treasures gathered, for the most part, from collections abroad.
Hard Cover $8.00
Soft Cover $5.00

Living With House Plants
A popular how-to book
$1.50

For the children!
Canadian Mammals
$1.00

Three Hundred Years of Canadian Art
The ideal collection! A "Musee imaginaire" of Canadian Art.
Hard Cover $8.00
Soft Cover $5.00

Canadian Directory of Parliament
3,165 biographies of Senators and Members of Parliament from 1867 to 1967.
$10.00

The Founders and Guardians
Biographical sketches and portraits of our founders, Governors-General and Prime Ministers, by Irma Coucill.
$3.50

Order Now From
THE QUEEN'S PRINTER, OTTAWA
or Your Local Bookseller

STUDENT CONCERT ON SUNDAY

First in this winter's series of Sunday concerts by secondary school music groups, Esquimalt Senior Secondary School Band will present a concert this Sunday at 2:30 p.m. in McPherson Playhouse.

A varied and comprehensive program has been arranged by band director, Jerry E. Bryant.

DAZZLING in talent and appealing in manner and appearance, the young Soviet cellist Karine Georgian is the next guest artist to perform with Victoria Symphony Orchestra. The concerts in which this most outstanding protege of the great Rostropovich will appear are Nov. 17 and 18. Miss Georgian, hailed by major music critics from Moscow to New York as one of the "finds" of the century, will also be presented in recital Nov. 20 at McPherson Playhouse with Robin Wood at the piano.

Are Children Safe Around Parents?

By AUDREY JOHNSON

Johnson

That there is nothing new under the sun has ceased to be a truism these many years. But that there is nothing new in human behavior since the dawn of civilization—that is yet to be proved false.

There is nothing new in antagonism toward parents, for example. Feelings of antagonism, rebellion—either open or covert—have been the experience of every generation of young people—must be, for they are an inevitable part of emotional and intellectual growth.

The only difference today is that the tables are completely turned. Parents in general fear their children from the time they are able to walk and talk, while children in general do not fear God, their parents nor anything else that constitutes authority, law and order.

★

How many people have had the experience of doing something quite well, instinctively and without effort until someone comes along who tells them that they must do thus and so or they are in danger of bringing about this or that undesirable effect.

The result, most often, is that they become self-conscious and inept where they had been natural and astute. That, as I see it, is what has gone wrong with parenthood. But I'm no expert, so enough of that.

It is sad that what of parental influence is soonest abandoned by the young is never that part that is most foolish or harmful. For by far the majority of people the worst thing they could inherit from their parents is the one thing they carry with them through life.

★

Superstitions and fear of the dark are silly. Varicose veins, weak eyes, bad teeth, tendencies toward tuberculosis, heart disease and rheumatism are unpleasant and dangerous.

But prejudice is more witless and often far more dangerous.

Prejudice: probably the ugliest deformity in the human condition because it is a mental deformity. It can warp our lives, impoverish us, dwarf our intellect, cut us off from our fellow man.

At its very worst it can make us into monsters more hideous than any disfiguring physical disease.

Quite average humans, under its influence, become often sub-human, mindless sadists.

And where does it start in the majority of cases? In the home.

It would be pretty rare to find a two, three or four-year-old child who naturally despised another child because of his color or faith.

★

But once that child's mind begins to be infiltrated by parental views via domestic conversation, the process is under way that could turn him into an incipient active racist or at least an ordinary bigot.

If anyone doubts the strength and persistence of the prejudices that sink into the receptive infant mind, let him run down the list of his own aversions.

He may find nothing more dangerous than a repulsion toward tripe, but if it is not based on experience then it is a prejudice inherited from his parents who inherited from their parents, and nothing short of acute starvation would persuade him to break it down.

If you think about it, behind almost every misconception in the adult mind there is a seed of prejudice, and so many are parental in origin that one begins to wonder if parents are safe people to have around children.

What of the father who, consistently, in the presence of his young children, expresses the conviction that all police are vicious, dishonest tyrants.

Should he be surprised and upset when his children grow up to find lawless ways of their own for getting even with the "dirty cops"?

I suppose education helps to eradicate, or at least combat many of the fallacious ideas that are handed down in a family. But not all. Loopholes exist through which youngsters can opt away from confrontation with what they have grown up to accept automatically as aversions.

Let's consider music as an example.

A great many people are convinced, based on early attitudes in the home, that they will be bored by what is called "classical" music. The very intimation that they are about to be exposed to some sets them reaching for the "off" switch or walking fast in an opposite direction.

★

And then again, there are people who would tear up a free ticket to a jazz concert because, without ever giving themselves a chance to listen to even five minutes' worth of jazz, they believe they would hate it.

This is not to suggest that if everybody were exposed to either kind of music over a period of time all dislikes would be turned into likes.

But at least the dislikes would be preference born of experience, a condition worthy of the human intelligence, which the other is not.

"I don't understand that stuff," is the sort of phrase most frequently used by persons rejecting an experience.

It's that word "understand" that's the big stumbling block.

We go to an art exhibition and what do we do? Do we clear our minds of preconceived ideas of what art is, stand back and let impressions reach us by an uncluttered route?

Or do we fret about not "understanding" the literal meaning of the painting, seek clues in titles and get angry

Sounding Board

Probably the artist was only concerned with expressing his personal feelings about the atmosphere or the qualities and patterns of light created by trees beside a body of water.

All he desires from his viewers is that they share in some degree his response to what he has seen.

Intellectual understanding of a work of art, a Beethoven symphony, a jazz quintet, a play by Shakespeare or Miller, a poem by Dylan Thomas or a Henry Moore sculpture, is for the experts.

★

It is not necessary for enjoyment. All fine art, from the simplest of folk to the most complex of sophisticated forms, must be based on sincerity of thought and intention.

Born out of emotional stimulation, a work of art is intended as an emotional experience, not as an intellectual exercise.

Think of the story of Handel, so wrought up when he was composing the Messiah that he scarcely ate and finished the Hallelujah Chorus with tears streaming down his cheeks.

And how many cheeks has that work dampened, how many spirits sent soaring among all kinds and degrees of people in two hundred years.?

It is far too common for ingrained prejudice, unchallenged convictions, to accompany people through life with the idea that concert halls, theatres and art galleries are foreign ground for them, the preserve of the long-hair and the egg-head.

★

They don't know what response they might have to these things for they have never given them a trial.

There seems to be a great need developed in our time to break the pattern of daily routine by finding a way to be "sent"—"turned on"—"go into orbit."

Prejudice, accepted second-hand and imbedded in the mind as a manacle worn since childhood would bury itself in our flesh, often secures us away from what we might find most stimulating.

ENTERTAINMENT CALENDAR

Tuesday, Nov. 26 through Saturday, Nov. 30, 8 p.m., McPherson Playhouse: Victoria Operatic Society presents The Desert Song by Sigmund Romberg.

ESQUIMALT SPORTS CENTRE
ICE SKATING SUNDAY
1:45 to 3:45 p.m. PUBLIC SKATING
8:15 to 10:00 p.m. PUBLIC SKATING

DINING WITH A DIFFERENCE
Gay Nineties Spare Rib House
WHERE KEN PEAKER PLAYS NIGHTLY
LULU-BELLE — WORLD-FAMOUS SPARE RIBS
825 Burdett—CHERRY BANK HOTEL—385-5380

THE RED LION INN
Ken G. Hole, Innkeeper
there is a new look to the Sunday Buffet now it's the Sunday Family Buffet with exciting new varieties in food. Mom and Dad $2.95 each, children under 12—$1.00.
P.S. Wind up Your Weekend with the Winners, PETE and FERN RONDEAU at 9 and 12:30
For Reservations Call 385-3366 (Div. of DMD)

MEMORIAL ARENA
TUESDAY Skating
10:30—RECREATION
2 p.m.—TINY TOTS

FAMILY DINING at REASONABLE PRICES is yours at THE PEACOCK RESTAURANT
1407 GOVERNMENT AT JOHNSON
JUST ONE EXAMPLE OF OUR DAILY SPECIALS
ROAST TURKEY with all the trimmings. Soup, Rolls, Dessert and Beverage $1.25
★ HALF ORDERS AVAILABLE FOR CHILDREN
★ CHINESE MENU AVAILABLE
HOURS:
Open Daily, 7:00 a.m. - 12:00 midnight
Friday and Saturday, 7:00 a.m. - 1:00
Sunday, 8:00 am. to 9:00 p.m.

Invite Your Friends To Olde England Inn
Serving Daily:
Delicious Teas from 75¢ up
Lunches — Dinners
OPEN EVERY DAY, INCLUDING SUNDAYS
Warm and cosy with log fires blazing in Baronial Hall. Victoria's only authentic Inn.
Family Gatherings and Wedding Reception Specialties
382-8311
429 LAMPSON STREET

ESQUIMALT SPORTS CENTRE
ICE SKATING
Remembrance Day
2:00 - 4:00 p.m.
PUBLIC SKATING
Everyone Welcome

The Sensational LOS PRESIDENTES
Direct from Mexico
2 Shows Nightly—9 p.m. and 11 p.m.
● Special Late Night Supper Menu.
● Dancing to the Brothers Forbes.
THE NEW EMPRESS ROOM
RESERVATIONS 384-8111

TAKE THE FAMILY FOR SUNDAY DINNER TO THE PERSIAN ROOM of the CENTURY INN
Reservations, 383-1151
FREE PARKING

Remembrance Day
MAKE IT A FAMILY DAY
At The Royal London Wax Museum
MONDAY, NOVEMBER 11
What A Thrilling Experience for the Whole Family and Visiting Friends
OVER 100 LIFE-SIZE JOSEPHINE TUSSAUD WAX FIGURES
● Direct from London, England ● Magnificently Costumed and Displayed
"THEY COME ALIVE!"
SEE
● The Hall of Famous People
● The Enchanted Fairyland
● The Chamber of Horrors
Many Other Exciting Scenes and Figures including our newest addition—Bonnie and Clyde, the depression era robbers as portrayed by Faye Dunaway and Warren Beatty.
PLEASE NOTE: Active Servicemen, In Uniform, Admitted Without Charge Remembrance Day.
OPEN DAILY: 9 a.m. to 5:30 p.m.
SUNDAYS: 12 Noon to 5:30 p.m.
ROYAL LONDON WAX MUSEUM
In the Crystal Garden Swimming Pool Building, directly across from the rear of the Empress Hotel.
PHONE 388-4461

Johnny's Restaurant
Where Old Friends Meet
at
Fort and Quadra
NOW OPEN
Sundays 11 a.m. - 7 p.m.
For Family Dining at Reasonable Prices
OPEN WEEKDAYS 7 A.M. - 8 P.M.

McMorran's MARINE DRIVE RESTAURANT
Operated by Norm and Hilda Adlington
5109 CORDOVA BAY ROAD
In the Famous McMorran Cordova Bay Resort Area
SPECIALS FOR THE LONG WEEKEND
Homemade oatmeal bread
The best butter tarts in Victoria
Our usual afternoon tea
PLUS
Our full dinner menu Sat., Sun. and Mon.
DAILY HOT LUNCH SPECIALS
Including soup, home-made bread and beverage ..... 95¢
For reservations phone 658-5227
SORRY, no entertainment this weekend owing to previous commitments.

MEMORIAL ARENA
SUNDAY Skating
2:30 p.m.—PUBLIC
8:15 p.m.—PUBLIC

WATCH FOR

Dine Downtown at the Family Restaurant
Enjoy satisfying, inexpensive "dining-out" often, at SCOTT'S!
Open 24 Hours Every Day for Your Dining Pleasure
SCOTT'S RESTAURANT
650 YATES, at DOUGLAS

CRYSTAL GARDEN
PUBLIC SWIMMING
SUNDAY
2:00 - 5:00 PUBLIC
7:00 - 9:00 PUBLIC
MONDAY
12:00 - 5:00
SWIMMERAMA
TUESDAY
12:00 - 1:00—Adults Only
3:00 - 5:00—Public
7:00 - 9:00—Cancelled

LAST CHANCE
TO SEE US
AT THE
OAK BAY MARINA
WE CLOSE
TUES., NOV. 12

SEE:
Over 3000 marine creatures in their natural ocean home!
● Giant Octopuses!
● Wolf Eels!
● Salmon, Cod, Halibut!
SCUBA DIVER SHOW
Every Hour on the Hour
Open 10 a.m. to 5 p.m. Daily
FREE! CANDY STICKS FOR THE KIDDIES
See You Next Year at Our New Location in the Inner Harbour
undersea garden
1317 Beach Drive
Oak Bay Marina

G.R. PEARKES Arena
3100 TILLICUM
388-6664
PUBLIC SKATING SCHEDULE
1968- 1969 SEASON
PUBLIC SKATING:
Tuesday —7:00 - 9:00 p.m.
Thursday—3:30 - 5:00 p.m.
Friday — 7:00 - 9:00 p.m.
Saturday—1:30 - 3:30 p.m.
7:00 - 9:00 p.m.
Sunday — 1:30 - 3:30 p.m.
7:00 - 9:00 p.m.
SPECIAL SESSIONS:
Adults Only—
Friday and Saturday—9:00 - 10:00 p.m.
Housewives Only—
Friday— 1:30 - 3:00 p.m.
*Family Skating—
Saturday— 10:30 a.m.-12 noon
*—Children must be accompanied by an adult.
Housewives and Tots—
Tuesday and Friday— 10:00-11:30 a.m.
Wednesday— 2:00 - 3:30 p.m.
COMMUNITY SKATING CLASSES
Tuesday and Friday— 3:30 - 5:00 p.m.
(Contact Arena for Information)

Esquimalt Sr. Secondary School Band and Jazz Ensemble
in CONCERT
at
McPherson Playhouse
SUNDAY, NOV. 10
2:30 p.m.
Jerry Bryant, Conductor
Guest Trumper Soloist: Bill Hastings
(Courtesy Canadian Forces College of Music)
ADM: Adults $1. Students: 50c

THE CENTRE
Leave Your Worries To Us
Complete Facilities . . . Wedding Receptions, Dances, Meetings
Planning A Party In Your House . . .
"Just Call—We Do It All"
1318 BROAD ST.
383-6297
BANQUET HALL

Wolf's RATHSKELLER RESTAURANT
Delicious German and European Foods Steaks
Open Daily From 4:30 p.m.
Fridays and Saturdays
Dancing to "THE CONTINENTALS" (Jenny and Leo) from 9 p.m.
1730 ISLAND HIGHWAY—Res. 478-2313 from 4:30 p.m.

NEW YEAR'S EVE BALL!
Reserve Your Table Now for Victoria's
SWINGINGEST PARTY EVER!
9 p.m. to 3 a.m
3 Bands with entertainment in 2 Rooms at once!
Includes Gourmet "Barron of Beef" Buffet
Favours for Everybody
TICKETS AT STRATHCONA HOTEL DESK 383-7137
The Old Forge

VICTORIA OPERATIC SOCIETY
presents
"THE DESERT SONG"
NOV. 26 - 30 — 8 p.m.
McPHERSON PLAYHOUSE
Tickets Available NOV. 12 at Box Office

SWIMMERAMA IS HERE AGAIN!

Continuous Swimming
12 Noon to 5 p.m.
MONDAY, NOV. 11
FREE: Chocolate Bars, Popcorn and Swim Passes.
TWO GRAND DOOR PRIZES
CRYSTAL GARDEN
Only 25c
Reduced rate tickets and swim passes not valid for this event.

ICE CAPADES
America's No. 1 Family Show
Today's Show with a Tomorrow Look!
World Famous Skaters Including 1968 Olympic Gold Medal Champion, Wolfgang Schwarz and North American Champion, Donald Knight. Hilarious Comedy and the Incredible Magic Screen.

DEC. 11 Thru 14
VICTORIA MEMORIAL ARENA
Wed., Thurs., 8:00 p.m.
Fri., Sat., 8:30 p.m.
Sat. Matinee 2:00 p.m.
Youth Prices: Wed., Thurs., 8 p.m.; Sat. Mat. 2 p.m.; 16 and Under HALF PRICE
RESERVED SEATS: 3.00 — 3.50 — 4.00
BOX OFFICE OPENS FRIDAY, NOV. 15
MEMORIAL ARENA
WOODWARD'S
EATON'S, THE BAY
Telephone Reservations 384-1522 Only

MAIL ORDER COUPON
Enclosed is Money Order payable to VICTORIA MEMORIAL ARENA totalling $..... for ..... adult tickets at $.....each and for ..... youth tickets at $..... each for the date checked (Number)
(V) below:
☐ Wed., Dec. 11, 8:00 p.m.
☐ Thurs., Dec. 12, 8:00 p.m.
☐ Fri., Dec. 13, 8:30 p.m.
☐ Sat., Dec. 14, 2:00 p.m.
☐ Sat., Dec. 14, 8:30 p.m.
NAME .....
ADDRESS .....
CITY ..... PHONE .....
PROVINCE .....
Please enclose stamped, self-addressed envelope for prompt return of tickets

CAMPBELL
. . . up, up, up

PLAY CONTEST OPENS FRIDAY

OTTAWA (CP) — The Ottawa Little Theatre has announced the rules for its 30th annual Canadian Playwriting Competition.

Founded in 1939 by Gladys Watt who is still chairman, the competition is for original one-act plays in English.

It is open to professional and non-professional Canadian writers, with manuscripts to be submitted between Nov. 15, 1968, and March 15, 1969.

At the end of the competition, each author receives a printed adjudication covering all the plays entered along with the judge's appraisal of his own work. The identity of the adjudicator is not disclosed until after the winners are announced in June, 1969.

The winner receives $250. Second prize is $150 and third and fourth are worth $100 each.

SPILKER
. . . new task

$3,000 Grant to Restore 19th-Century Chamber Organ

A 19th-century chamber organ discovered in the Maltwood Museum of the University of Victoria will be rebuilt with a $3,000 grant from Vancouver's Leon and Thea Koerner Foundation.

Museum curator John Freeman found the dismantled organ in a storage area. Its components, including three ranks of pipes, had been separated for several years.

The instrument belonged to the late Mr. and Mrs. John Maltwood. Their house, with its collection of art objects, was bequeathed to the University in 1964.

Hugo Spilker, a Dutch organ builder now living in Victoria, has been given the job of restoration. When the work is completed next year, the organ will be used in the music division of the School of Fine Arts.

NOW . . . Country Music Still Charging

In the late '50s and early '60s, country-western music had all but died in this area. But, since 1965, with the country banner being held high by new talent like Roger Miller, Glen Campbell, Tommy Collins, Jody Miller, Henson Cargill and Merle Haggard, it has come back to life and is rapidly gaining in popularity.

Freethy

One of the first successful country radio stations on the coast was KAYO, Seattle. KAYO has a solid listening audience of 168,000, and this figure doesn't include those on Vancouver Island who listen to it.

KRAK in Sacramento and KBBQ in Los Angeles are two other highly successful stations.

Not surprisingly, country music stations usually have the respect of the communities which they serve, for they are continually in the forefront of community projects.

Promotions with various artists are very popular all along the coast. Probably the most successful single night for country music came in March of this year.

BIGGEST GATE

Three Los Angeles radio stations promoted three separate country concerts; all were sold out and collectively they probably had the largest gate in the history of country music.

Many people, well known to the younger generation, have been giving "grass roots" music some nutriment. Lee Hazelwood, whose own roots are sunk deep into country soil, has been producing many country-western records for various artists.

DYLAN HELPED

Jimmy Bowen is also producing for country artists. Dylan gave a healthy shot in the arm to country music with his John Wesley Harding album. The Byrds followed Dylan and Moby Grape have been cutting country sides.

Even Paul Revere and the Raiders (whoever they are) jumped on the covered wagon.

National television has added its powerful hand to help promote country music. Dean Martin, Joey Bishop and the Smothers Brothers have all been featuring country artists in the last year or so. And CBC's Don Messer's Jubilee helps, too.

BREEDING GROUND

Believe it or not, Canada is a breeding ground for country-western talent. Artists such as Tommy Hunter, Debbie Lori Kaye, Lorne Green, Slim Whitman and Hank Snow are only a part of Canada's considerable contribution to the country cause.

Country music provided the backbone of what we called rock and roll. Lately it has been showing that it can still play a major role in contemporary rock.

The most programmed country single of the past 12 months was I Don't Wanna Play House by Tammy Wynette, followed closely by Henson Cargill's Skip a Rope.

Glen Campbell, Henson Cargill and Dolly Parton have been the fastest rising stars in country music during the last two years. Buck Owens and The Buckaroos are still the most popular act on the country-western show circuit.

And of course, Johnny Cash's performance at Folsom Prison was a big hit. The album recorded during the performance is very good, including the contribution of the audience.

The best instrumental country-western album I have ever heard is called Strictly Instrumental (Columbia CS 94[illegible]).

'WHO'S WHO'

It features the fantastic picking and plucking team of Lester Flatt and Earl Scruggs and the ever great Doc Watson, and a list of sidemen that reads like the "Who's Who" of Nashville studio musicians—Grady Martin, guitar; Charlie McCoy, harmonica; Buddy Harmon, snare drum; Jake Tullock, bass; Buck Greaves, steel guitar; Paul Warren, fiddle, and of course, The Foggy Mountain Boys.

If you like good guitar music, in fact, if you enjoy good music at all, this album is an excellent choice as an addition to any collection. It was recorded in December, 1966, and is a high-quality pressing with excellent response and stereo reproduction.

Switching back to a bag full of rock goodies; The Steve Miller Blues Band has a potential heavy on the market. Sailor, the group's latest album, is very interesting. On some of the tracks the group soars, on others they barely get off the ground.

Listen to it and pay special attention to Quicksilver Girl.

Creedance Clearwater has another chart item with their version of I Put a Spell on You. This song is one of the best numbers from their Revival album.

Fencing Course Planned

A special 10-week fencing course is being offered by Bastion Theatre School. The course will be limited to 12 students. Instruction is by John Benson, a fencing instructor with over 20 years' experience.

Mr. Benson began fencing as a hobby after joining the Royal Air Force. He trained with professional fencing master John Sanders, trainer of world champion fencer Bill Hoskins, and fencing coach for the British Empire Games and for the Olympic Games.

IN COURTROOM

Mr. Benson himself was fencing coach for the Dorset County Council in England, and coach for the Diavolo and Espada clubs, among others.

He coached the sword play in the Studio Theatre School in England, and since coming to Victoria, staged the spectacular sword play in the recent University of Victoria production of Romeo and Juliet.

Classes will be in the courtroom of the Maritime Museum in Bastion Square. Equipment — foil, mask, etc., will be supplied. Dates will be announced later.

Applicants for the course will be selected by Theatre School director Jack Trueman and by Mr. Benson, but there is no age limit.

GEM Theatre Sidney
"What did You do in the War, Daddy?"
COLOR BY DELUXE PANAVISION
Released thru UNITED ARTISTS
Starring JAMES COBURN, DICK SHAWN
TONIGHT
6:50 and 9:00 p.m.

Le Coq au Vin
Authentic French cuisine and atmosphere. Lunch, tea and dinner. Entertainment by Lysette and her Guitar in the evening.
11 A.M. to 12 MIDNITE
Closed Sunday and Monday

NIGHTLY AT 7:00 AND 9:00
"Constantly funny and touching."
—Life Magazine
(Adult Entertainment)
The BOULTING BROTHERS' Production
the family way
Starring HAYLEY MILLS · JOHN MILLS · HYWEL BENNETT · MARJORIE RHODES
Music by PAUL ("Beatle") McCARTNEY
Title song by BILL ("Alfie") NAUGHTON'S
TECHNICOLOR® Distributed by WARNER BROS.
OAK BAY 2184 OAK BAY AVE. 383-2943
Adults $1.25 Students $1.00
Golden Age $1.00 Children .50

WORLD PREMIERE!
SUNDAY, NOVEMBER 10th
7-9 P.M. CHANNEL 6
Heidi
STARRING
MICHAEL REDGRAVE
JEAN SIMMONS
WALTER SLEZAK
PETER VAN EYCK
MAXIMILIAN SCHELL
AND INTRODUCING
JENNIFER EDWARDS
The classic story of a little girl's life in the Swiss Alps. Filmed on location in Switzerland and Germany.
A presentation of MacMillan Bloedel

ACADEMY AWARD WINNER
BEST FOREIGN FILM
TONIGHT At 7 and 9 p.m.
CLOSELY WATCHED TRAINS
In English
PLUS A Place to Stand
Academy Award Winning Short
HELD OVER
Fox CINEMA
CHAMBA AT MILLSIDE · 382-3280

Unlike other classics 'West Side Story' grows younger!
LAST 4 DAYS
WEST SIDE STORY
"BEST PICTURE!" Winner of 10 Academy Awards!
EVENINGS 7:00 and 9:30 p.m.
Saturday Matinee 1:00 and 3:30 p.m.
Coronet
880 YATES ST. 388-6414

ARMISTICE DANCE TONIGHT
Geo. Kraeling's Orch. featuring Hit Parade Songs — Tunes of Wartime Years.
McMorran's Table Res. 658-5224

NOW SINGER
GINA FUNES
WITH
FRED RADKE
On Trumpet
NOV. 4th to 16th
SHOWTIMES
11 P.M. and 1 A.M.
SAT., 8 P.M., 10 P.M. and MIDNITE
FRI. and SAT. Playing in THE "ORE ROOM" GULLIVER'S TRAVELS Dancing and Fun For All Ages
OPEN 6:30 P.M. SAT. NIGHT for Special Early DINNER SHOW "BARON OF BEEF BUFFET" $2.00 Complete Dinner
Cover Charge Only $1.00 Before 8 p.m. on Saturday
OLD FORGE
STRATHCONA HOTEL
919 Douglas
383-9913

8:30 TONIGHT 1:00
NINE IN THE, FIFTH PLACE
Live entertainment from Vancouver
Light Show and Dancing
1313 Gov't St.
NEXT WEEK
The Incredible
"MOCK DUCK"

ROCK — SOUL
FRIDAY, 9-2
SATURDAY, 9-3
SUNDAY, 1-4 p.m.
AT THE
A GO GO
With the
"Peppermint Cyrcle"
NIGHTCLUB
1206 Wharf Street
Reservations
386-9753 - 479-3916
Shirt and Tie—Couples Only
Pizza Menu Available

The McPherson Playhouse
COMING EVENTS
Box Office—10 a.m.
386-6121
Nov. 9, 16, 23—2 p.m.
Cinderella
Nov. 10—2:30 p.m.
Esquimalt Senior School Band
Nov. 14 thru 23, 8:30 p.m.
Generation
Nov. 26 thru 30, 8 p.m.
Desert Song

MEMORIAL ARENA
SKATE -A- THON
FULL HOURS OF SKATING FUN
MONDAY NOV. 11
11 a.m. - 3 p.m.
Hourly Door Prizes

Purple Onion
1037 VIEW STREET
SATURDAY PRESENTS
"THE MOTIFS"
Reservations NOW:
386-0011 - 382-0222
Couples Only

ART GALLERY
OF GREATER VICTORIA 1040 MOSS ST.
NOW SHOWING
VINCENT MASSEY BEQUEST
First Public Showing in Canada of the Massey CANADIAN Paintings—not to be confused with the Massey Collection of English Water Colours previously shown here.
FRENCH AUCTION
Nov. 14—8:30 p.m.
Admission: Bring a collector's item in exchange for your ticket.
IF PICK-UP DESIRED CALL MRS. BARNES, 384-0062
SUNDAY, 2-6 ADMISSION 25c
TUES. - SAT., 11-5 SUNDAYS FREE
THURS., 7:30 9:00 CHILDREN FREE

victoria symphony orchestra
with conductor Laszlo Gati, will present
Passacaglia on a Bach-Chorale - Morawetz
Concerto for Cello in D - Dvorak
Symphony No. VIII - Beethoven
at the Royal Theatre, Nov. 17-18.
Soloist: Karine Georgian,
Cellist from the Soviet Union.
Tickets, details, now from Eaton's Box Office, 382-7141, local 313.
Karine Georgian will also present the works of Veracini, Locatelli, Brahms, Prokofieff and Stravinsky, in recital at the McPherson Theatre, Wed., Nov. 20th. Tickets, details from McPherson Box Office, 386-6121.

TILLICUM OUTDOOR
BURNSIDE AT TILLICUM — EV 2-7311
BOX OFFICE OPENS 7:30
COLUMBIA PICTURES presents
CHUCK CONNORS
"The new giant of western adventure"
RIDE BEYOND VENGEANCE
AT 8:07
co-starring JOAN BLONDELL · GLORIA GRAHAME · GARY MERRILL · BILL BIXBY
YOU DON'T HAVE TO BE ITALIAN TO ENJOY IT...
10:10
"LOVE, THE ITALIAN WAY"
starring ELKE SOMMER
(the beautiful baby from "The Prize")
COLOR by TECHNICOLOR®

THE FINEST FOR FALL
20TH CENTURY-FOX PRESENTS
FRANK SINATRA
COLOR
THE DETECTIVE
RODERICK THORP'S GIANT NOVEL COMES ON LIKE A POWERHOUSE!
ROYAL 803 BROUGHTON ST. 383-9711
At 1:05-3:05-5:05-7:05-9:15
Last Comp. Show 8:55
Gold. Age—50c to 5 p.m.

STUNNING! SUSPENSE!
ROD TAYLOR · CHRISTOPHER PLUMMER
LILLI PALMER · CAMILLA SPARV · DALIAH LAVI
THE HIGH COMMISSIONER
IN COLOR
Doors: 12:50 — Feat.: 1:00
3:05, 5:05, 7:10, 9:20
Last complete show 8:50 p.m.
ODEON 760 YATES ST. 383-6313

This is a picture of the perfect embezzler!
He not only gets away with millions— but the redhead as well!
Peter Ustinov · Maggie Smith
Karl Malden in
SS Hot Millions SS
co-starring Bob Newhart
METROCOLOR
REGULAR PRICES—2 SHOWINGS NIGHTLY
7:00 and 9:00 p.m.
Sat. Cont. from 1:15 p.m.
EXTRA MATINEE MONDAY — 2 P.M.
HAIDA 808 YATES ST. 382-4278

TILLICUM OUTDOOR
BOX OFFICE OPENS 10:30
SUNDAY MIDNIGHT
CARTOON 12:01 FIRST FEATURE 12:08
THE REVENGE OF FRANKENSTEIN
We don't guarantee that you won't faint! We do guarantee that you'll be shocked!
PLUS AT 1:53
THE MOST INCREDIBLE MAN YOU NEVER SAW!
THE H
EASTMAN COLOR
AT 3:23
HORROR HOTEL

NOTE: Doors Today and Monday, 11:45 p.m.
IT'S A MERRY FAMILY MIX-UP!
WALT DISNEY presents
CHILDREN 50c ALL DAY
HAYLEY MILLS and HAYLEY MILLS in
The PARENT TRAP!
Technicolor®
—EXTRA—
Walt Disney Featurette
"Flash, the Teenage Otter"
ALL COLOR SHOW
CAPITOL 808 YATES ST. 384-6811
Feat.: 12:08, 3:05, 6:00, 9:00
Last Comp. Show at 8:05
Golden Age 50c to 5 p.m.

Good Advertising Attracts Customers!

3 Fishermen Fined

Three fishrmen were fined in Sooke magistrate's court this week for infractions of B.C. fishing regulations.

R. R. Wilson, of 911 Arcadia, was fined $10 for angling out of season on Sooke River and his fish was confiscated. R. Cawsey of Milnes Landing was fined $20 on the same charge.

Frank Crosby of Sooke was fined $25 on a charge of molesting spawning salmon in Sooke River.

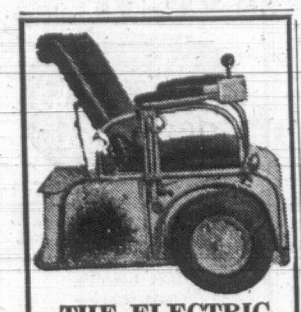

THE ELECTRIC MOTOR CHAIR

A CHAIR THAT MOBILIZES THE INCAPACITATED

Sold by

THE KER ELECTRIC LTD.

1744 Duchess St.

Victoria, B.C., Tel.: 382-1934

EGG PRICES

	Producer	Wholesale
Grade A large	47	59
Grade A medium	42	54
Grade A small	22	34
Grade B	20	32

Carton prices two cents more.

Port Alice Pupils Visit City Sights

A group of junior high school students from Port Alice arrived here Friday night for a weekend tour of major buildings and points of interest.

The students — 41 of them from R. H. Richmond school — will spend two days in the city, touring the Legislative Buildings, the Provincial Museum, Royal Roads Military College and the Patricia Bay airport.

All from grades eight to 10, they are bieng supervised by teachers G. R. Hemble and Gary Klease.

The group met Dan Campbell, minister of municipal affairs, for a tour of the Legislative Buildings this morning. They return to Port Alice Monday.

Stop Bombing Appeal

PHNOM PENH (UPI) — Prince Norodom Sihanouk of Cambodia says he will release 11 American prisoners if President Johnson promises the U.S. armed forces will "do their best" to stop bombing incidents along the frontier with South Vietnam.

ROBERT MARTIN STRACHAN

Within His Power But Not His Grasp

For the carpenter who rode the rails to British Columbia during the depression years, Robert Martin Strachan's plans to leave the leadership of the provincial New Democratic Party is another mark in a politically frustrating career.

A hardline democratic socialist with a strong labor orientation, Mr. Strachan is surrendering the leadership to the party's intellectual wing.

After leading the party for 12 years, the 54-year-old former union president announced at a Victoria news conference Friday that he's stepping down in April.

Mr. Strachan was at the throttle through four provincial elections that saw a steady increase in NDP voting strength and House representation, but it was never quite enough to form a government.

His resignation is also a victory of sorts for his bitterest political rival, Premier W. A. C. Bennett, who swept into power in 1952 at the head of a Social Credit administration that has endured ever since.

Mr. Strachan was elected to the B.C. legislature for the first time in the same year and the two men have been engaged in a bitter and often vindictive personal feud for the past 16 years.

Rode the Rails

The NDP leader has characterized the premier "a traitor, a pussyfooting political carpetbagger," without "a single ounce of economic sense in his head."

Mr. Bennett has in turn referred to Mr. Strachan as a "wildman," a "socialist bandit" and an irresponsible "destroyer of the democratic process."

The acid-tongued Opposition leader arrived in B.C. in the spring of 1935 aboard a freight train after a long, hard winter of unemployment in northern Alberta.

When the train reached Kamloops Mr. Strachan, then barely 21, looked out the boxcar doors and saw green fields.

"When I saw all those fields after all that snow I decided that B.C. was the place for me."

Born in a Glasgow family that operated a shoe-making firm, Mr. Strachan said he always thought of himself as "a natural Tory" until a flood of imports and the crash of 1929 forced the family business into liquidation.

'Socialist Bandit'

He decided to leave Scotland two years later and set out for Canada. For three years Mr. Strachan worked in the Maritimes and Ontario on farms for $10 a month plus board.

Then came the boxcar ride to B.C. After arriving here, Mr. Strachan first worked at a smelting operation near northern coastal Prince Rupert, than at various jobs in the timber industry.

He eventually channelled his interests into carpentry—and the trade union movement. Mr. Strachan rose quickly through the ranke of the United Brotherhood of Carpenters and Joiners and was at one time the union's provincial president.

He said he investigated all four political parties and finally joined the Co-Operative Commonwealth Federation, fore-NDP, after the Second World War.

"I felt the CCF had a rational approach to our problems," he said' "We had just been through a depression and a war and I felt we needed a firm objective as well as a plan to get there."

Green of B.C.

Mr. Strachan ran as a CCF candidate in Nanaimo, where he now resides with his wife and three children, in the 1949 federal election and was "soundly defeated" by Conservative George Pearkes, former lieutenant-governor of the province.

Three years later he took a shot at provincial politics and won the Cowichan-Newcastle riding, a seat he has held with ease through five subsequent elections and a change in the constituency name to Cowichan-Malahat.

Appointed Opposition leader in 1956, Mr. Strachan five years later steered the party into a tight alliance with the trade union movement, especially the 136,000-member B.C. Federation of Labor.

Mr. Strachan assembled a crew of moderates that took over party administration, as the party membership voted more radical elements out of office.

His leadership was unassailed until June, 1967, when the NDP's intellectual wing, led by Vancouver-Burrard MLA Tom Berger, revolted.

'Mafia From UBC'

Mr. Berger's bid to succeed Mr. Strachan fell short at the party's annual convention when delegates re-elected the Nanaimo MLA by a vote of 278 to 177.

It was too close for comfort.

Many of Mr. Berger's backers, once characterized by a Social Credit spokesman as "the mafia from the University of British Columbia," dropped out of active party affairs.

Several weeks ago, the Young New Democrats, meeting in convention, urged several MLAs to announce their candidacy and campaign actively for the leadership. That was enough for Mr. Strachan.

"The NDP is very close to electoral victory," Mr. Strachan said at his news conference. "I feel that a younger man should be in a position to chart the course and carry the load of leadershio. . . ."

Social Credit Undecided On Entetring a Candidate

NANAIMO — The Social Credit party will decide at a constituency meeting later this month whether or not to enter a candidate in the Feb. 10 byelection in which New Democratic Party leader T. C. Douglas will run.

Mr. Douglas, defeated in the June 25 federal election was nominated by his party to contest the seat for Nanaimo-Cowichan-The Islands.

Cyril Dawkin, president of the Social Credit Constituency Association, said the membership would have to decide if the party would enter a candidate.

So far, only the Liberal candidate, Eric Winch, has been nominated to oppose Mr. Douglas. The Progressive Conservatives have not yet selected a candidate.

LEASE!

No capital outlay, a predictable monthly budget for any number of cars or trucks. For any leasing plan to meet any need, see our Leasing Manager.

'69 DODGE CHRYSLER CORONET DART

NATIONAL Chrysler - Dodge

819 Yates 384-8174

THE LOW-PRICED MERCEDES-BENZ

Benz does not build a low-priced car, but you can buy a low-priced Mercedes-Benz! How? By getting a used one that has been subjected to a thorough and exhaustive reconditioning program. Our six-month warranty is your assurance that the car really has been restored to like-new condition inside and out. Still doubtful? Ask anyone who has bought a used Mercedes from

Three Point Motors Ltd.

780 JOHNSON ST.

386-9311

MUNICIPALITY OF OAK BAY

MEMORIAL SERVICE

Will be held at the Memorial in Uplands Park 11:00 a.m. on Monday, November 11, 1968

The Public Is Cordially Invited

(If inclement weather prevails, the Service will be held at St. Mary's Church, 1701 Elgin Street. Radio stations will make the announcement as to where the service will be held.)

REFERENCE LIBRARIAN

for

B.C. INSTITUTE OF TECHNOLOGY

Senior Reference Librarian for technical and business library serving over 3,000 students in engineering and medical technologies, business management, industrial education and vocational programs. Responsible for selection of reference and circulation materials, reference service to students and faculty, and library orientation services. New building; LC classification. Degree from accredited library school and several years experience required. Salary commensurate with experience. Please apply to:

The Principal,
B.C. Institute of Technology,
3700 Willingdon Avenue,
Burnaby 2, B.C.

I AM LOOKING FOR A MAN

1. Who is ambitious, enthusiastic, and a progressive thinker.
2. Who can accept $20,000 to $30,000 annually as a reality.
3. Who requires independence and prestige.

He knows that top incomes are earned in private businesses, that with unexcelled products, proven success plan, accepted multi-billion dollar industry, he is limited only by his capacity for work. We need this man for our expansion program on Vancouver Island. A $2,500 investment, secured by saleable product, and personal resume is required.

For personal interview, please contact Mr. R. W. Doherty at 384-2816, or mail replies to Victoria Press, Box 150.

UNIVERSITY OF VICTORIA

requires

DIRECTOR OF AUDIOVISUAL SERVICES

Incumbent will co-ordinate all audiovisual requirements of the University to provide optimum use of equipment, facilities and techniques for teaching, research and administrative functions of the University. He will advise on planned facilities, act as consultant to faculty and administrative staff and to organize and direct the audiovisual technical and clerical staff toward provision of high level service to faculty and staff.

Applicants should have a university degree, several years' experience in an audiovisual facility, a knowledge of graphics production, techniques and photography. Television experience is an asset.

Salary will be commensurate with qualifications and experience.

Applications should include curriculum vitae, the name and addresses of three referees and copies of academic transcripts, and be forwarded to the Personnel Department, University of Victoria, P.O. Box 1700, Victoria, B.C., by November 30th.

MOHAWK OIL COMPANY

Head Office, Calgary, Alta.

Requires a

SERVICE STATION MANAGER

to Manage a Merchandising Service Station

IN VICTORIA

- MUST HAVE SUCCESSFUL SERVICE STATION OPERATION EXPERIENCE
- NO FINANCIAL INVESTMENT REQUIRED
- GOOD SALARY AND PROFIT SHARING PROGRAM.

A Company Representative will be in Victoria on Nov. 15 to conduct interviews.

For an appointment apply to:

CANADA MANPOWER CENTRE

1415 VANCOUVER ST. TEL.: 385-6711

Attn.: Mr. G. Costain

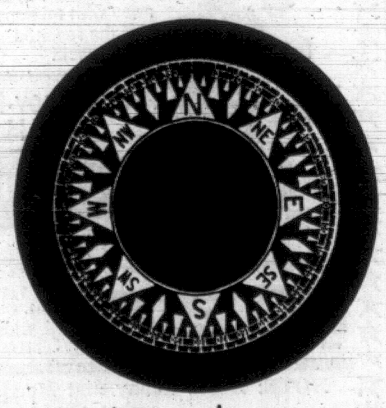

Time to change course?

Maybe you're not using your talents to the fullest. Maybe you need to acquire new skills. Your Canada Manpower Centre can probably help you to a better job with career counselling and training programmes. Find out about these services today.

Canada Manpower Centre

Department of Manpower and Immigration

1415 Vancouver St.,
Victoria, B.C.,
Telephone: 385-6711

CMC-A1

SUPERINTENDENT OF CHILD WELFARE VICTORIA

SALARY: $1,030 rising to $1,165 per month.

Under direction of the Director of Programmes, to carry out the duties required by the Statutes governing Child Welfare; to assist in formulating policy pertaining to the Child Welfare Division.

Preferably a recognized Social Work diploma or degree, specialized knowledge of child welfare work, the Acts, Regulations and policies; an understanding of departmental administration and basic principles of social work; considerable experience in related work at a supervisory level.

Apply VICTORIA IMMEDIATELY.

COMPETITION NO. 68:887.

AUDIT ACCOUNTANTS VANCOUVER

Vacancies exist in the office of the Consumer Taxation Branch of the Department of Finance for qualified auditors to carry out audits and other work related to the Social Services Tax Act and various motor fuel taxing statutes. These are interesting and challenging positions that offer a sound future and opportunities for advancement.

Starting salaries, $585 to $705 per month, depending on qualifications, rising to $795 per month. Preference will be given to applicants holding recognized accounting degrees or to those proceeding towards this level.

Apply VICTORIA by November 20, 1968.

COMPETITION NO. 68:903.

PUBLIC HEALTH DENTAL OFFICER VANCOUVER ISLAND

SALARY: $13,980 rising to $15,600 per annum, with D.D.P.H., or equivalent, or commencing at $12,360 per annum without postgraduate degree; generous training bursary to obtain D.D.P.H. or equivalent.

To serve as Regional Dental Consultant to a group of adjacent health units; to organize and supervise dental health programmes; to supervise related dental research and dental health education.

Fringe Benefits—Annual vacation and sick leave with pay; superannuation, medical and group insurance plans.

Apply VICTORIA by November 20, 1968.

COMPETITION NO. 68:727A

OBTAIN APPLICATIONS from British Columbia Civil Service Commission offices in Vancouver, Essondale, or 544 Michigan Street, Victoria, or from nearest Government Agent.

RETURN APPLICATIONS AS DIRECTED ABOVE, QUOTING COMPETITION NUMBER. CANDIDATES MUST BE CANADIAN CITIZEN OR BRITISH SUBJECT.

PROVINCE OF BRITISH COLUMBIA HAS OPENINGS FOR

INDUSTRIAL LIFT TRUCKS

BUY OR LEASE NEW AND USED

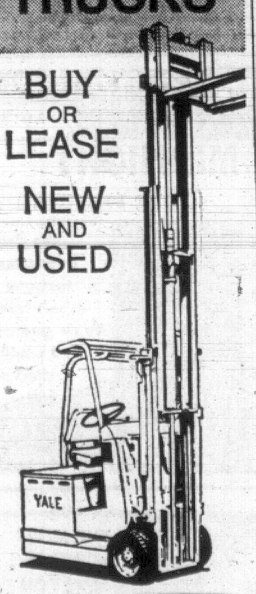

YALE PARTS AND SERVICE

Whatever the industry, whatever the materials handling job, Robert Morse has the right lift truck to do the job profitably.

Electric, gas or propane—brand new Yale models for sale or lease plus wide selection of reconditioned units to suit any budget.

For all your materials handling requirements, phone or drop in at...

ROBERT MORSE CORPORATION LIMITED

Vancouver - Prince George

Kamloops

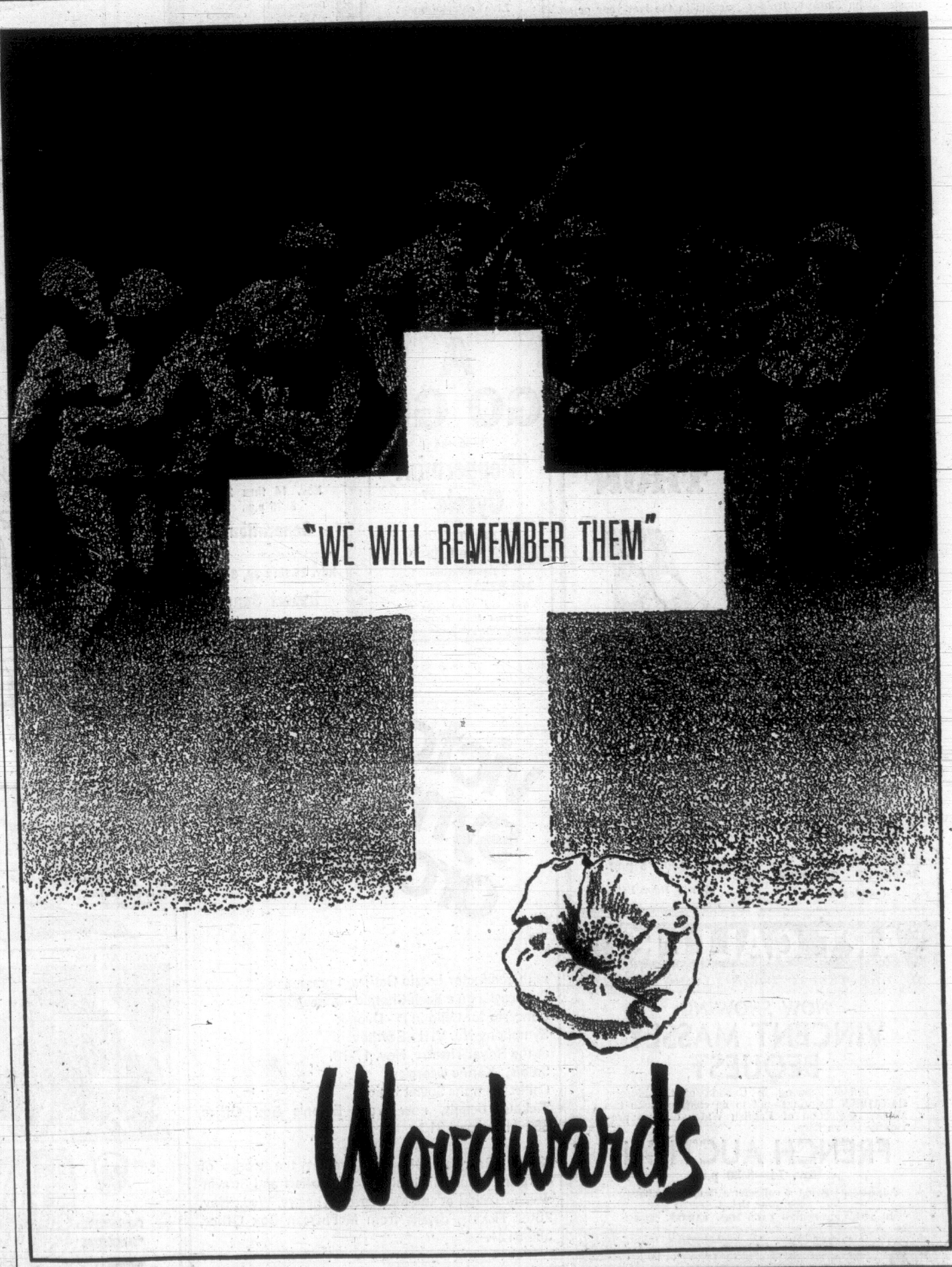

Woodward's

Victoria Daily Times

VICTORIA, B.C., SATURDAY, NOV. 9, 1968—PAGE 23

Third Section
Pages 23-34

'Basic Welfare Issue Ignored'

More money isn't the only solution to the problems of day-care service in the province, Norman Levi, NDP member for Vancouver South, said Friday.

He was referring to an announcement Thursday by Social Welfare Minister Dan Campbell that the government will quadruple grants to help needy families send children to day-care centres.

Mr. Campbell said the present basic rate of $1 a day per child will be supplemented with a special grant of up to $3 per child if a low income family establishes a need for further assistance.

"Day-care services must go beyond a needs test and assessment of regional income," said Mr. Levi.

He said day-care centres are required by "thousands of children regardless of economic circumstance."

Mr. Levi said the government's plan dealt only with administration and finance and ignored the "basic problems."

The social welfare department must make a decision to pick up the $8,000 deficit of the Marpole Day Care Centre in Vancouver and pay the $24,000 deficit in the city's day-care program, he said.

Mr. Levi, one-time provincial president of the NDP won his seat in a by-election in May.

WATCH FOR

Drug Traffic Soars

GENEVA (AP) — The International Narcotics Control Board said Friday that traffic in psychotropic drugs — ranging from LSD to sedatives — has reached "epidemic proportions." It announced completion of a draft treaty designed to check growing misuse.

A BIG BOOST for United Red Feather-Red Cross Appeal came from the Royal Jubilee Employees' Charity Fund Friday when fund chairman Dorothy Burrows presented a $3,000 cheque to campaign chairman Robert Hutchison (right) and William Stone of the United Appeal. Royal Jubilee Hospital executive director Dr. A. C. Pickles looks on.

'Quebec Must Decide Own Future'

By BOB MITCHELL
Uvic Correspondent

There is no cut-and-dried answer to the question of French-Canadian nationalism, an eminent Canadian political observer said at the University of Victoria Friday.

Stern Ryerson, editor of Horizon magazine and author of a book on the Canadian constitution, Unequal Union, was speaking at the student political forum.

He said Quebec nationalism is too often treated as a separatist problem by "WASPS," or English-speaking Canadians.

"People often forget Quebec now constitutes a people with a developing self-awareness," he said.

DECIDE THEMSELVES

"I'm not in favor of separatism, but neither do I favor denial of the right of French-Canadians to decide for themselves whether they want to separate or stay in Confederation."

The history of Quebec is the history of the exploitation of a people, said Mr. Ryerson, and the first act of exploitation was the British conquest in 1759 on the Plains of Abraham.

"The question 'What does Quebec want?' cannot be understood apart from the conquest and the resulting soci-economic domination," he said.

'VICTORIAN RELIC'

Confederation in 1867, usually celebrated outside Quebec as the birth of Canada, is looked upon by the French-Canadians as the act of a colonial power.

They view the British North America Act as a Victorian relic of the 19th century. As far as Quebecers are concerned, Confederation was designed by the English and for the English.

"Let's not forget it was enacted when Canada was still a colony," he added.

The French-Canadian nowadays feels a sense of frustration toward the state. Ottawa to him is a foreign capital: the capital of English Canada.

The people of Quebec have always viewed themselves as the original Canadians and all other races or nationalities are lumped under the term "les Anglais."

"A Canadian or 'Canadien' is someone who speaks French—it's built in—and all the rest are 'les Anglais'—the bloody English."

Economics domination is at the root of such nationalist slogans as "Soyons maitres chez nous," he said.

FOREIGN CAPITAL

He quoted figures to show Quebec is currently dominated by foreign capital, especially from English-Canada.

In all provinces outside Quebec, the average income of a person of Anglo-Saxon origin is 10 per cent higher than the average of persons of other racial origin.

But in Quebec, the average income of a person of Anglo-Saxon origin is $4,940, as compared to the average French-Canadian income of $3,469: a 40 per cent disparity.

The difference, he said, lies in the wealthy Montreal suburb of Westmount, a predominantly English business community that was a target for separatist terrorist bombings during the early 1960s.

EFFECTIVE REACTION

Mr. Ryerson said the first effective reaction to economic domination from outside came eight years ago, following the end of the 30-year reign of Premier Duplessis, and the birth of the "revolution tranquille," when the Quebec Liberal government under Jean Lesage nationalized 15 private hydro-electric companies.

Since that time, nationalism has become the norm in Quebec, he said.

"Neither the Liberal party nor the Union Nationale is now able to obtain a majority in Quebec without projecting a nationalist program," he said.

Quebec now faces the choice of working with the other provinces to form a binational Canada, said Mr. Ryerson, or cutting itself adrift in the sea of English-speaking North America, where it will face death through gradual cultural assimilation.

"The important thing is that the French-Canadian decides which way Quebec will go," he concluded.

Cost of Living To Be Checked

By STAN McDOWELL
Times Ottawa Bureau

OTTAWA — Consumer and Corporate Affairs Minister Ron Basford said Friday the federal government will set up an independent public agency to investigate rising costs and prices.

He said the agency would carry on research and issue public reports based on its findings.

Parliamentary review of the agency's reports, he suggested, could be made the responsibility of the Commons committee on finance, trade and economic affairs.

"I want to make it perfectly clear," the minister said in his speech during the Commons budget debate, "that this program will not involve any attempt to introduce price controls or controls on incomes."

WANTS FLEXIBILITY

Price and wage flexibility within the market economy must be maintained for the sake of a dynamic and efficient economic system, he insisted.

Mr. Basford warned of the dangerous consequences of rising prices and said that it was sterile to argue whether wage increases or higher prices were to blame.

A long period of expansion, he said, had created expectations of future increases and continuing economic growth that "are leading our businessmen and our trade unions to regard as normal rates of increase in prices, wages and other costs that are not consistent with reasonable price stability and are probably not sustainable."

Mr. Basford said that monetary and fiscal policies remain the major instruments capable of influencing costs and prices.

But supplementary programs could be successful if judged by modest and realistic standards, he said.

INCOME POLICY

He agreed with the Economic Council of Canada that a formal incomes policy would not be suitable to Canada but he said the government had concluded that a less formal system could usefully serve to "provide better information about current trends in prices, costs and productivity and to encourage greater restraint on the part of those responsible for price and income decisions."

Engagements and Weddings

Engagements

Bath-Clatworthy

Mrs. George Nevison Bath, 655 McKenzie Avenue, wishes to announce the engagement of her daughter Linda Joan, to Mr. Alfred Charles Clatworthy, son of Mr. and Mrs. Arthur G. Clatworthy, 998 Lucas Avenue

The wedding will take place on Saturday, November 30, 1968 at 2:00 p.m. in St. John's Anglican Church.

Galt-Lee

Mr. and Mrs. Victor A. Galt of 5287 Santa Clara Avenue are pleased to announce the engagement of their daughter, Vicki Elizabeth, to Mr. Stanley William Lee, son of Mr. Norman Lee, 1542 Verling Avenue and Mrs. Mary Lee.

The wedding will take place on Saturday, November 23rd, 1968 at 6:30 p.m. in St. Aidan's United Church.

Good-Hood

Mr. and Mrs. R. S. Good, 1160 Chapman Street, announced the engagement of their daughter, Gloria, to Mr. Richard Hood, son of Captain and Mrs. D. Hood, 3108 Earl Grey Street. The wedding will take place in Centennial United Church on November 22, 1968 at 7 p.m.

Ross-Williams

Mr. Hugh Ross, 1443 Jamaica Road, is happy to announce the forthcoming marriage of his only daughter, Eileen Ann, to Mr. Gerald Roger Gray Williams, youngest son of Mr. and Mrs. C. Williams, Connah's Quay, Wales.

The wedding will be solemnized in St. Andrew's Presbyterian Church, at 2 p.m., December 16th, with the Reverend Dr. J. Lewis McLean officiating.

Planes-Ker

Mr. and Mrs. Frank C. Planes, of R.R. No. 2, Victoria, are pleased to announce the forthcoming marriage of their eldest daughter, Willow Lorraine, to Mr. Orton Douglas Ker, son of Mr. and Mrs. Harold E. Ker of Victoria.

The wedding will take place on Saturday, December 21st, 1968 at 7 p.m. in First United Church, Victoria. Reverend R. J. D. Morris will officiate.

Weddings

Gibson-Levy

St. John's Church was the setting for a candlelight wedding on October 19, 1968, when Reverend Jenner officiated at a double-ring ceremony uniting in marriage Karen Dorothy, daughter of Mrs. William Coates and the late Mr. W. Levy to Mr. Robert Walker Gibson of Vancouver.

Given in marriage by her stepfather, Mr. William Coates, the bride wore a floor-length princess-line gown of white silk mate elipee. The jewel neckline and angel sleeve accented the full flowing train. A coronet of crystals and seed pearls held a tiered veil of silk illusion and she carried white mums cascaded with rapture roses. The matron of honor, Mrs. Frank White and junior bridesmaid Miss Gwen Lock wore floor-length gowns of tangerine print chiffon. The bridesmaids, Miss Carol Simons and Miss Lynn Ricketts, wore identical gowns of tangerine chiffon over satin. All attendants wore circlet headpieces of matching material and carried bouquets of yellow chrysanthemums. Mr. Alm Gibson attended as best man to his brother and ushers were Messrs. Carl Gimnes and Dennis Levy.

Following the reception at McPherson Dining Room, Mr. and Mrs. Gibson left on their honeymoon to Calgary. For her going-away outfit, the bride wore a sheath dress of lime green and mauve wool with a matching cape complemented with a wide-brim brown velvet hat, brown accessories and wore a corsage of white carnations and apricot roses. Upon their return, they will reside in Burnaby.

Zilkie-Bealle

A double-ring ceremony was solemnized on October 26, 1968, at Metropolitan United Church when Carole Anne, daughter of Mr. and Mrs. John Bealle, Townsend Drive, exchanged marriage vows with Mr. Ronald Alan Zilkie, son of Mr. and Mrs. Otto Zilkie, Pandora Avenue, Reverend King officiating.

The bride, given in marriage by her father, was radiant in a three-tiered gown of Italian lace, an orchid trimmed with seed pearls accentuated the chapel-length veil. She carried a bouquet of yellow roses and freesia. The maid of honor Mrs. Pat Heeley and the bridesmaids Miss Kellie Bealle, sister of the bride, and Miss Darlene Spicer, were lovely in gowns of emerald green peau d'elegance with bouquets of yellow carnations and roses.

Mr. Gary Zilkie, brother of the groom, was best man. Messrs. Ken Alexander and George Grover ushered guests. A reception followed at Holyrood House where Mr. Jim Chow, former teacher and friend, gave the toast to the bride. After the reception the happy couple left on their honeymoon to Portland. On their return they will make their home at 3212 Orillia Street, Victoria, B.C.

Out-of-town guests were Mrs. E. Bealle, Mr. and Mrs. R. Bealle, Ricky and Penny, all of Edson, Alberta; Mrs. J. Coons of Seattle; Mr. and Mrs. Jansen, the Dyck family and Mr. and Mrs. W. Goertz of Vancouver.

Bermback-Quiring

On October 12, 1968, St. Ann's Church, Penticton, B.C., was the scene of a lovely fall wedding when Father Kingly united in marriage, Linda Frances, eldest daughter of Mr. and Mrs. Frank Quiring, 3096 Volmer Rd., Victoria, and Mr. Bernie Bermback, only son of Mr. and Mrs. Harry Bermback, Penticton, B.C.

For the candlelight double-ring ceremony, the small dark-haired bride chose a full-length gown of heavy white crepe with a self-embroidered panel. A full-length train fell gently from her shoulders. Her veil was a fluffy mist of illusion nylon held in place by a pearl embroidered flower. She carried a cascade of burnt sienna and white shredded mums. The bride's only attendant, her sister Sandra Donnelly, wore a full-length gown of burnt sienna satin and she carried a smaller copy of the bride's bouquet. Madam Yanish sang "The Story of Ruth" while the radiant bride was escorted down the aisle by her father. She later sang "When You Walk Through a Storm" during the signing of the register. The groom was attended by Mr. Charles Preen and ushers were Messrs. Mike Derry and David Lee.

A reception for 80 guests was held in the Penticton Golf and Country Club. Mr. J. A. Gibson of Victoria proposed a toast to the bride. The couple will make their home in Penticton where they are employed in the teaching profession. Mrs. Bermbach received her teaching certificate at Uvic and Mr. Bermbach his B.Ed. at U.B.C.

Felton-Walton

Reverend Canon G. Biddle officiated at a double-ring ceremony in St. George's Church, Cadboro Bay, Friday, October 18, 1968, at 7:30 p.m. when Margaret Jane Patricia Walton, daughter of Mr. and Mrs. W. G. Walton, exchanged wedding vows with Mr. Michael William George Felton, son of Mrs. J. Felton, Victoria, and Mr. J. Felton, Nanaimo.

The bride, given in marriage by her father, wore a white brocade afternoon dress, A-line style with wrist-length sleeves featuring silver trim of sequin and pearls, and also at the neckline. A headpiece of ribbon roses studded with silver pearls held her shoulder-length veil. She carried a white prayer book and a white Catelina orchid predominate among shower pink sweetheart roses. The two bridesmaids, Miss Patricia Bainbridge and Miss Margaret Dunn wore identical princess-line dresses of pale pink brocade with matching accessories. Their petal headpieces held net illusion veiling in place. They carried colonial bouquets of pink roses and carnations.

Best man was Mr. John Felton, brother of the groom. Mr. Rick Fleet was usher. A reception was held at Surfside 62. A toast to the bride was most graciously given by Reverend Canon G. Biddle.

After a honeymoon spent in Vancouver, Mr. and Mrs. Felton will reside in Victoria.

Rates for publication of Wedding or Engagement notices, with or without pictures, available on request from the Advertising Department. (Special forms to assist you in writing copy also available.) Copy for weekend editions should be in the Victoria Press office no later than 5 p.m. the Wednesday prior to publication date.

BUSINESS OFFICE OPEN
8 a.m. to 5:30 p.m., Monday to Friday
(Closed Saturday and Sunday)

Criminal Negligence Verdict

A coroner's jury ruled Friday night that Brian Worswick, 453 Head Street, was criminally negligent in an Oct. 26 traffic accident that resulted in the deaths of two children.

After 90 minutes of deliberation, five of the six-member jury decided that Richard Scheeren, 9, and Wayne Isacson, 8, were struck by Mr. Worswick's sports car as they walked along the shoulder of the Old Island Highway near the Thetis Lake underpass.

Testifying under the B.C. and Canada Evidence Acts, Mr. Worswick said he had suffered a severe bowel cramp and that he closed his eyes in pain. As he opened his eyes he saw a figure "and hit him all at once."

Mr. Worswick said he wasn't aware the speed limit was 30 m.p.h. and that he estimated his speed at 40 m.p.h. as he approached the point where he struck the children.

He testified that he was partially blind in his left eye due to scar tissue on the cornea which tends to obscure direct vision.

Asked if he had consumed any alcohol on the day of the accident, Mr. Worswick said he had consumed three glasses of wine between 1 p.m. and the time of the accident, shortly after 4 p.m.

Earlier testimony by Colwood RCMP Constable Richard Lee indicated that the tire marks from the Worswick car extended 187 feet along the south shoulder of the road, then skidded 46 feet diagonally across the pavement, and travelled a further 88 feet into the bush.

In giving their ruling, the jury said "we feel that the point of impact was on the gravel portion of the south side of the road."

Western Quits CUS

LONDON, Ont. (CP) — University of Western Ontario students voted Friday to pull out of the Canadian Union of Students in the face of broad controversy over radical policies of the national organization.

Specializing in Diamonds — Watches & Fine Jewelry

W. H. GRASSIE LTD.
(Formerly Little & Taylor)

FINAL WEEK
OF OUR GREAT CLEARANCE
SALE

SAVE UP TO 50% OR MORE

On Fine Quality
DIAMONDS
WATCHES
AND
JEWELRY

★

EVERYTHING MUST BE SOLD TO MAKE ROOM FOR OUR OWN MERCHANDISE

Next week is your final opportunity to save in this great clearance sale! We have taken further price reductions on scores of fine jewelry treasures including DIAMOND SET WATCHES, DIAMOND RINGS, BROOCHES, EARRINGS, NECKLETS, CULTURED PEARLS, FASHION JEWELRY, HOLLOWARE, WATCH BRACELETS, etc.

We'd like to clear everything to make room for our own specialized lines of jewelry.

We can assure you that a visit to the store will convince you that these sale values are truly outstanding.

No Refunds - No Exchanges - All Sales Final

SAVE NOW—A DEPOSIT WILL LAY AWAY YOUR PURCHASE FOR CHRISTMAS

CONVENIENT BUDGET TERMS

W.H. Grassie LTD.

A Name You Can Trust

1209 DOUGLAS Tel. 385-4431

Specializing in Diamonds, Watches & Fine Jewelry since 1886

COME, SEE ORCHIDS IN BLOOM
SENSIBLE FLORAL PRICES
BAILEY FLOWERS—BAILEY ORCHIDS
FLORISTS GROWERS
VICTORIA'S ONLY FLORISTS OPEN NIGHTS AND SUNDAYS • FREE DELIVERY
1055 TRANS-CANADA HIGHWAY, PORTAGE INLET
ENTRANCE GRANGE ROAD—PHONE 479-1777

Is The Yorkshire Growth Fund being coy? Playing hard to get?

NO

We don't call on you simply because we have no salesmen.

People become Yorkshire Growth Fund shareholders by visiting us, writing in, or phoning us. There's no other way for you to become a Growth Fund customer.

It's not that we play hard to get. We are as ready as the next fellow to do business with you. But our people are busy doing what they know best: advising our clients. It's one of the reasons why The Yorkshire Growth Fund has shown a consistent and steady increase.

For while we give you an aggressive approach to the stock market, we also offer the integrity and professional attitude of a long established financial institution.

Do you want to know more about The Yorkshire Growth Fund? Please visit, phone or write. No salesman will call. We think you'll like it better that way.

YORKSHIRE TRUST
Growth with integrity since 1888

Head Office: Vancouver
900 West Pender Street 685-3711

Victoria:
737 Fort Street 385-0514

386-2121 CLASSIFIED WANT ADS 386-2121

BOX REPLIES

All replies to private box numbers available from 8:00 a.m. to 6:00 p.m., Monday to Friday, inclusive.

OFFICE HOURS

Classified Counter, 8:00 a.m. to 6:00 p.m. Business Office, 9:00 a.m. to 5:30 p.m., Monday to Fridays, inclusive.

CLOSED SATURDAY

TELEPHONE HOURS

8:00 a.m. to 8:00 p.m., Monday to Saturday, inclusive.

CLASSIFIED COPY DEADLINES

Regular classified advertisements may be placed at the counter, 8 a.m. to 6 p.m., on the day prior to publication, Monday to Friday, inclusive, by telephone 8 a.m. to 8 p.m., Monday to Saturday, inclusive.

All classified semi-display copy must be in the possession of Victoria Press Ltd., 2631 Douglas Street, by 4 p.m. on the day prior to publication, with the exception that copy for Monday Times must be in by 4 p.m. Friday.

FULL COVERAGE CLASSIFIED RATES

30c per line per weekday; 35c per line for three consecutive days; $1.53 per line for six consecutive days. $1 minimum charge on advertisements placed by telephone. Minimum advertising two lines only. Contract rates on application.

(Above Rates apply to British Columbia only.)

Birth Notices, $2 per insertion.

In Memoriam Notices, Cards of Thanks, Death and Funeral Notices, not exceeding 12 lines, $2.90 first insertion and $2.05 subsequent insertions. Each additional line 30c daily.

Births, Deaths, In Memoriam Notices, Cards of Thanks not accepted by telephone.

SUBSCRIPTION RATES

Wherever carrier service is maintained, $2.35 per month.

Single copy sales price: 10 cents daily; 15 cents Saturday.

By mail, Canada and British Commonwealth, one year, $21; six months, $11; three months, $6; single month, $2.25; U.S.A., Australia and Foreign, $3.25 per month (Weekend) Saturday only, Canada, $7 per year; U.S.A., Australia and Foreign Countries, $10 per year.

Authorized as second-class mail, Post Office Department, Ottawa.

Members Audit Bureau of Circulation.

TERMS OF PUBLICATION

The Victoria Press Ltd. shall not be liable for non-insertion of any advertisement beyond the amount paid for such advertisement.

In the event of an error occurring, the liability on Victoria Press Ltd. shall not exceed the charge for the space actually occupied by the item in question.

All claims on error in publication shall be made within 12 hours thereafter and if not made shall not be considered. No claim will be allowed for more than one incorrect insertion nor for errors not affecting the value of the advertisement.

All estimates of cost are approximate. Advertisers will be charged with space actually used.

All advertising copy will be subject to approval of the Victoria Press Ltd., who reserve the right in its sole discretion to classify, reject or insert copy furnished.

While every endeavor will be made to forward replies to box numbers to the advertiser as soon as possible, we accept no liability in respect of loss or damage alleged to arise through either failure or delay in forwarding such replies however caused, whether by negligence or otherwise.

CIRCULATION REPRESENTATIVES

Duncan, Chemainus—
P. J. Rogers 746-6181

Lake Cowichan—
P. Edwards 749-6771

Nanaimo—
R. Lakey ..... SK 3-2766

United States Representatives
SHANNON & CULLEN, INC.
New York, Chicago, Detroit, Cleveland, Atlanta, San Francisco, Los Angeles.

DUNCAN BUREAU
262 Station Street (Hamilton Electric Building). Office and telephone hours: 1 p.m. to 5 p.m., Monday to Friday, inclusive.
PHONE DUNCAN 746-6181

CLASSIFIED SERVICE FOR DUNCAN COWICHAN VALLEY CHEMAINUS RESIDENTS

Classified Ads phoned in to our Duncan office 746-6181 before 3:30 p.m. will appear in the following day's papers

PHONE DIRECT 386-2121 TO PLACE YOUR CLASSIFIED AD

NOTICE OF COPYRIGHT

Full, complete and sole copyright in any advertisement produced by Victoria Press Ltd. is vested in, and belongs to, Victoria Press Ltd.; provided, however, that copyright IN THAT PART AND THAT PART ONLY of any such advertisement consisting of illustrations, borders, signatures or similar components which is, or are, supplied to Victoria Press Ltd. by the advertiser in the form of engravings, matrices, casts, etc., and incorporated in said advertisement shall remain in and belongs to the advertiser.

1 BIRTHS

EMERY — Cpl. William A. Emery, RCHA and Mrs. (Marilyn) Emery, 174 Kings St. East, Kingston, Ont., announce the birth of their daughter, Anne Marie, (6 lbs.), November 6, 1968, a sister for Alan and Robert; a granddaughter for Mr. and Mrs. Sam Emery and Mr. and Mrs. Thos. J. W. Nute of Victoria.

5 DEATHS AND FUNERALS

BUCHAN—In St. Joseph's Hospital, Victoria, on November 8, 1968, Mr. Adam Ritchie Buchan, aged 81 years, of 1975 Lee Ave., a resident here for 18 years, formerly of Winnipeg and Red Deer. He was associated with the C.P.R. for 42 years. He is survived by his wife, Helen, at the residence; 1 daughter, Mrs. Margaret Trevor, of Victoria; 1 son, William, in Winnipeg; 6 grandchildren; 8 great grandchildren; 1 sister, Mrs. C. Hardiman, of Winnipeg; 1 brother, Robert, of Windsor, Ont., also nieces and nephews. He was a member of the C.P.R. Veterans' Association, O.A.P.'s No. 1, Victoria, and C.P.R. Bowling Club.
Funeral services will be held in McCall Bros. FLORAL CHAPEL, Johnson and Vancouver Sts., on Tuesday, Nov. 12, at 1:15 p.m. Rev. R. J. D. Morris officiating, followed by cremation.

COX—At St. Joseph's Hospital, on Nov. 8, 1968, William Henry Cox, aged 74, of 187 Joseph St., a native son of Victoria. For years he was owner of the Cox Transfer Co., and was an ardent hunter and fisherman. He was a life member of the F.O.E. Aerie No. 12, and a member of Pro Patricia Branch, Canadian Legion. Survived by 3 daughters, Mrs. Fred (Jessie) Bourne, and Mrs. Jack (Thelma) Cumming, Victoria, and Mrs. Harry (Pearl) Sandwith, Clearbrook, B.C.; 2 brothers, A. J. (Bert), R. F. (Dick), and C. H. (Bunny) Cox, all of Victoria; 2 sisters, Mrs. L. R. (Minnie) Huber, Guerneville, Calif., and Mrs. A. J. (Mamie) Worth, Victoria, also 4 grandchildren, and 4 great grandchildren; nephews and nieces.
Funeral service under the auspices of F.O.E. Aerie No. 12, Tuesday, at 3 p.m., in HAYWARD'S FUNERAL CHAPEL, 734 Broughton St. Padre Douglas Kendell officiating. Interment in Ross Bay Cemetery. Supervised parking adjoining the chapel.

FITTERER—On November 6, 1968 at St. Joseph's Hospital, Mrs. Lydia Fitterer, aged 47 years of 2450 Windsor Rd., a resident here since 1954. She leaves her loving husband, John; 3 sons, John and Peter both in Victoria and Willy at home; one daughter, Mrs. Peter M. (Ludmilla) Gubbels of Victoria; 4 grandchildren; one brother, John Gerhardt of Victoria. She was a member of St. Patrick's Church.
PRAYERS will be offered in McCall Bros. FLORAL CHAPEL, Johnson and Vancouver Sts. on Monday, Nov. 11 at 6:30 p.m. MASS will be celebrated in St. Patrick's Church, Haultain St. on Tuesday, Nov. 12 at 10:00 a.m. Interment at Royal Oak Burial Park.

COLLEY—In Victoria on November 8, 1968, Mr. James Reginald Colley, aged 88 years of Ste. 3, 150 Douglas St., born in York, Yorkshire, England, resident here since 1950, formerly of Kamloops where he served as M.L.A. from 1924-1928, Mayor from 1923-1924 and Sheriff from 1934-1956. He was a Freeman of the city since 1952, a life member of the Royal Canadian Red Cross, a life member of the Kamloops Board of Trade, a life appointed Clerk of Session and a member of the Kamloops United Church. He is survived by his wife Barbara Elizabeth (Betty) and son John of Vancouver.
Accompanied to Kamloops for funeral services in Kamloops United Church on Tuesday, Nov. 12 at 3:00 p.m. Rev. Jack Horroch officiating. Interment in the family plot at Pleasant St. Cemetery, Kamloops. McCall Bros. Funeral Directors in charge of arrangements. (Flowers gratefully declined).

INDEX TO WANT AD HEADINGS

Classification	No.
Acreage for Sale and Wanted	156
Announcements	14
Antiques	85
Apartments to Rent, Furnished	128
Apartments to Rent, Unfurnished	129
Apartments Wanted	130
Apartments and Suites for Sale	135
Auto Body and Painting	109
Auto Repairs and Service	108
Auto Financing and Insurance	110
Bands, Musicians and Orchestras	33
Bicycles	66
Births	1
Boats and Marine	80
Building Supplies	61
Burial Parks	13
Business Opportunities	145
Business Opportunities Wanted	146
Business Personals	40
Business Services and Directory	36
Cards of Thanks	8
Cars for Sale	100
Cars and Trucks Wanted	112
Chicks, Poultry, Hatching Eggs, Supplies	91
Church Page	200
Coming Events and Meetings	15
Convalescent and Rest Homes	123
Cottages, Campsites, Summer Resorts	117
Country Homes and Properties	151
Duplexes to Rent	131
Dancing	45
Deaths, Funerals and Lodge Notices	5
Education	42
Exchange Real Estate	147
Farms for Sale and Wanted	158
Farm Implements	72
Female Help Wanted	26
Florists	12
Foreign Import and Sports Cars	101
Fuel	60
Funeral Directors	10
Furniture	62
Garden Supplies	74
Gulf Islands Properties	159
Halls, Warehouses, Offices to Rent or Wanted	137
Heavy Equipment and Machinery	70
Hotels	116
Housekeeping Rooms to Rent	125
Housekeeping Rooms Wanted	126
Houses to Rent, Furnished	132
Houses to Rent, Unfurnished	133
Houses Wanted to Rent	134
Houses for Sale	150
In Memoriam	9
Listings Cancelled	148
Listings Wanted	149
Livestock and Supplies	92
Lost and Found	20
Male Help Wanted	21
Male or Female Help Wanted	25
Marriages	3
Miscellaneous for Sale	82
Miscellaneous Wanted	83
Miscellaneous to Rent	86
Monumental	11
Mortgage Loans and Insurance	141
Motorcycles	65
Moving and Hauling	115
Musical Instruments	63
Music Teachers	63A
New Car Directory	99
Parts, Accessories	107
Personal Loans	140
Personals	39
Pets and Supplies	90
Places to Visit	4
Professional Services	37
Property for Sale	154
Property Wanted	155
Restaurants	18
Revenue Properties	144
Revenue Properties Wanted	143
Room and Board	120
Rooms to Rent	121
Rooms Wanted	122
Situations Wanted (Female)	30
Situations Wanted (Male)	29
Situations Wanted (Male or Female)	31
Sporting Goods	79
Stoves and Furnaces	67
Swaps	94
Teachers Wanted	27
Tires	105
Timber	81
Tools and Equipment for Rent	73
Tourist Accommodation	119
Travel	88
Trade Schools	32
Trailers and Trailer Parks	113
Trucks	106
TV, Radio Sales and Service	64
Up-Island Properties	157
Wanted to Borrow	142
Wanted to Buy, Houses	153
Wanted to Rent, Miscellaneous	87
Waterfront Properties	152

5 DEATHS AND FUNERALS

FRENCH — In Victoria, B.C., on November 8, 1968, Mrs. Theresa Louisa Conlin French, age 79 years, born in Belfast, Ireland and had been a resident of Victoria for the past 27 years. Survived by her husband, Robert Henry, 1343 Gladstone Avenue; sons, Robert H., Toronto, Ont.; William N., Victoria, B.C.; daughter, Mrs. D. (Florence) Ferguson, Victoria, B.C.; 8 grandchildren; sister and two brothers in Ireland. The late Mrs. French was a member of Purple Star No. 1, L.O.B.A. and also a member of O.A.P. No. 1, Victoria, B.C.
Service will be held in the Sands Mortuary Limited "Memorial Chapel of Chimes" on Tuesday, November 12, 1968 at 1:00 p.m., Canon George Biddle officiating. Cremation. Flowers gratefully declined. Donations may be made to the Canadian Diabetic Association, P.O. Box 672, Victoria, B.C.

JARDIE—On November 8, 1968, in Victoria, B.C., William Jardie, aged 77 years, of No 201, 1130 Pandora Ave., born in Norway and a resident here for the past 12 years. Survived by his loving wife May; one son, Dale, of Ladner, B.C.; 3 sisters, Beradine Shalman of Vancouver; Martha Switzer of Vancouver; Mary Klimp of Grand Prairie; one brother, Peter, in Alberta.
Funeral services will be held on Tuesday, November 12 at 1:30 p.m. in the Thomson & Irving Funeral Chapel, Canon R. Willis officiating, followed by interment in the Hatley Memorial Gardens.

JONES—Suddenly in Victoria, on Friday, Nov. 8, 1968, Mr. Frederick William Jones, aged 57 years, a resident of Victoria for the past 56 years. He is survived by one brother, Arthur E. Jones, of Victoria, also one nephew and several nieces. He was a member of the L.O.O.F. Lodge No. 1, a life member of the Army, Navy and Air Force Veterans, and the Thermopalae Club.
Funeral services will be held in McCall Bros. FLORAL CHAPEL, Johnson and Vancouver Sts., on Wednesday, Nov. 13, at 1:15 p.m. Auspices of I.O.O.F. Lodge, followed by cremation. (Flowers gratefully declined).

ORMSBY—At the Veterans' Hospital on November 5, 1968, Roland Thomas Ormsby, in his 83rd year, late of 80 Dallas Road, born in Wallasey, Cheshire, England. He leaves his wife Alexendrina in England; one son, Michael, of Ventura City Calif.
Padre D. Kendell will conduct funeral services on Tuesday, November 12 at 10:30 a.m. in the Thomson & Irving Funeral Chapel, followed by cremation.

SATHER — On November 8, 1968, in Victoria, Mr. Soren Sather in his 70th year of 2685 Deville Rd., Langford, a resident here since 1950, formerly of Hines Creek, Alberta. He leaves his wife Thordis; 2 sons, Lester, Abbotsford and Ronald of Victoria; 7 daughters, Mrs. L. (Synnerva) King, Mrs. M. (Toy) King, Mrs. C. (Randi) Carey and Mrs. D. (Loveigh) Gummeson of Victoria, Mrs. I. (Norma) Harder, Grand Prairie, Alberta, Mrs. A. G. (Muriel) Wookey of Edmonton and Mrs. R. J. (Gladys) McAgy of Halifax. He was predeceased by a daughter, Mrs. K. (Doris) Bendall in 1962. He also leaves 33 grandchildren; 5 great-grandchildren; one sister in Minn., U.S.A.; 2 sisters in Norway; nieces and nephews.
Funeral services will be held in McCall Bros. FLORAL CHAPEL, Johnson & Vancouver Sts. on Wednesday, Nov. 13 at 3:15 p.m. Rev. T. Chapman officiating. Interment at Hatley Memorial Gardens. (Flowers gratefully declined). If desired, friends may contribute Gideon Bibles. Phone McCall's, 385-4465 or Mr. Young, 382-2456.

SELLORS—In Victoria, on Friday, Nov. 8, 1968, Mr. Frank Sellors, aged 78 years. Born in Sheffield, England, and a resident of Victoria for the past 40 years. He is survived by his loving wife, Lil; 1 sister, Edith, in England, also 2 nieces in Vancouver. He was a member of the Carpenter's Union, and retired from Yarrows Ltd. in 1955.
Funeral services will be held in McCall Bros. FLORAL CHAPEL, Johnson and Vancouver Sts., on Tuesday, Nov. 12, at 3:00 p.m. Rev. C. R. McGillivary officiating, followed by cremation.

WELLS—On Nov. 6, 1968, at Grant Manor, Victoria, Flora Wells, aged 89, beloved Nana of Drennan and Margaret Stincks.
Funeral service Tuesday, November 12 at 10:30 a.m. in HAYWARD'S FUNERAL CHAPEL, 734 Broughton St., Rt. Rev. D. A. G. Rankilor officiating. Cremation. Flowers gratefully declined. Supervised parking adjoining the chapel.

8 CARD OF THANKS

We wish to express our deep gratitude to our relatives, many friends and business associates for the kindness, sympathy and beautiful floral offerings in our recent bereavement. Our special thanks to Canon R. K. Sampson and members of Mt. Newton Lodge No. 89 A.F.A.M. and all the other Fraternal Brothers who took part in the service. — Mrs. Robert P. Hawkes and family.

Mrs. P. Walter Mason and her family wish to acknowledge with very sincere thanks all the letters, cards and tokens of condolence sent to them in memory of her husband, the late P. Walter Mason.

9 IN MEMORIAM

DUNDERDALE—In loving memory of our beloved husband Frank, Dad, Granddaddy (Popple) who left us so suddenly November 10, 1965.
Somewhere back of the Sunset,
Where the loveliness never dies,
You live in a land of glory,
Amidst the blue and the gold of the sky.
Your life a beautiful memory,
Your absence a silent grief.
You rest in God's beautiful garden
In the sunset of perfect peace.
—Lovingly remembered and sadly missed. Wife Lillian, Son Ken, daughter-in-law Pat, grandchildren Terri and Steven.

FLEETWOOD — In loving memory of my dear husband, Tom, who passed away Nov. 10, 1966.
We think of you as living still,
Not dead, just called away
To God's reward of joy and peace,
Where we'll join you His last day.
—Always remembered by his loving wife Agnes and family.

GRIFFITH—In loving memory of a dear friend, Billy, killed October 20, 1961, in his 16th year.
To hear his voice to see his smile,
To sit with him to talk awhile,
To be together in the same old way,
Would be my dearest wish today.
Silent memories and tender,
Just to show I still remember.
—Good night Billy, ever remembered, Len.

STEPHENS — In memory of Steve Stephens who passed away Nov. 9, 1965.
—Sadly missed by his wife, Vinola and Family.

WHITE—In loving memory of a dear husband, father and grandfather, William Percival White, who passed away November 10, 1967.
Love and remembrance last forever.
—Sadly missed by his loving wife, Marion and family.

10 FUNERAL DIRECTORS

THOMSON & IRVING
Funeral Chapel
Est. 1906. Formerly of Winnipeg
A Dignified and Understanding Service at Moderate Cost.
PRE-NEED AT NEED SHIPMENTS
1625 Quadra St. Phone 384-2612

HAYWARD'S CHAPEL
"A GOLDEN RULE SERVICE"
386-3505
734 Broughton St.
A. W. FRANCIS W. H. HAYWARD

CHAPLIN'S FUNERAL CHAPEL
Kindness — Courtesy — Service
1155 Fort 384-5512

McCALL BROS.
Funeral Chapels
1400 Vancouver Street
385-4465 — 385-4466 — 385-4467
Recommended by so many in every neighborhood . . . for dignity, service and moderate cost . . . McCall Bros.

SUNDAY
COLLEY, Mr. James Reginald
Accompanied to Kamloops for services.

MONDAY
FITTERER, Mrs. Lydia
Prayers, 6:30 p.m.
FLORAL CHAPEL.

TUESDAY
FITTERER, Mrs. Lydia
Mass, 10:00 a.m.—ST. PATRICK'S CHURCH.
BUCHAN, Mr. Adam Ritchie
1:15 p.m.—FLORAL CHAPEL.
SELLORS, Mr. Frank
3:00 p.m.—FLORAL CHAPEL.

WEDNESDAY
JONES, Mr. Frederick W.
1:15 p.m.—FLORAL CHAPEL.
SATHER, Mr. Soren
3:15 p.m.—FLORAL CHAPEL.

TO BE ANNOUNCED
MATTHEWS, Mrs. Mary
GRAHAM, Mrs. Margaret
Wood, Mr. Victor

YOUR COMMUNITY CHAPELS
SENSIBLE PRICES
SANDS MORTUARY LTD.
Memorial Chapel of Chimes
Victoria, B.C. 383-7511
SANDS CHAPEL OF ROSES
Sidney, B.C. 656-2932
SANDS CHAPEL OF HEATHER
Colwood, B.C. 478-3821
Established 56 Years

11 MONUMENTAL

MORTIMER'S
MONUMENTAL WORKS
ESTABLISHED 1877
"The Finest in Craftsmanship"
633 David Street 383-6421

STEWART MONUMENTAL WORKS LTD., Monuments since 1896
1408 May Street 384-3452

12 FLORISTS

BALLANTYNE'S
384-0555 900 Douglas St.
COMPLETE FLOWER SERVICE

14 ANNOUNCEMENTS

O.A.P. NO. 1 TICKET WINNERS: No. 1609; No. 1063; No. 481; No. 33; No. 901.

15 COMING EVENTS AND MEETINGS

BINGO
VICTORIA CHARITIES
1600 Government Street
NOV. 11 AT 7:30
Admission—$1.00
Six Cards for $2.00
16 Games $20 Each
2 Games $30 Each
1 Game $50
1 Game $100
Door Prizes
5 Good Neighbors
Last 5 Games 25c Card
Not Less Than $50 Game
60 Per Cent in Prizes

LEGION BINGO
To respect the memory of those of our comrades who did not return
BINGO
WILL NOT BE HELD
On Nov. 11th
Next Bingo Nov. 18th
See you then.

EAGLES' CHARITY BINGO
SATURDAY, NOV. 9, 7:30 P.M.
EAGLES' HOME
735 VIEW ST.
DOOR PRIZES
GOOD NEIGHBOR GAMES
No Game Less Than $10
Five Extra Games
Refreshments Available
Come and enjoy yourself at the most friendly game in town
FIRST CARD $1.00
20 GAMES 6 Cards $2

VANCOUVER ISLAND DOG FANCIERS' ASSOCIATION SANCTION DOG SHOW
Sunday, November 10th, at Sanscha Hall, Sidney. Entries start at 12 noon. Judges are Ted Luke, Bellingham, groups 4, 5 and 6; Miss Lynda McCoy, Victoria, groups 1, 2 and 3.

OLD AGE PENSIONER'S NO. 1 GENERAL MEETING HAS BEEN CANCELLED DUE TO THE PASSING OF MRS. R. H. FRENCH. THE MEETING WILL BE HELD NOVEMBER 19.

DANCE
For the unattached under 45, Sat., 9-12, Newstead Hall, 734 Fort. Music Men orchestra. Inquiries 656-1065

YM-YWCA LADIES' AUXILIARY rummage Sale, plus TV set, some furniture, French Room, Y Building, Courtney St., Wednesday, November 13, 10 a.m.

DANCE SAT. 30-UP CLUB, VICTORIA Ballroom, 1600 Gov't St. 9-12, $1.25. 'Wes Morris." All welcome. Drawing for Raffle.

OLD TIME DANCE
Lake Hill Hall, 3980 Quadra, Saturday, 9-12, $1. Columbian Orchestra.

20 LOST AND FOUND

FOUND: IS NO ONE LOOKING for these cats we found on Hallowe'en; Golden fluffy 4-month kitten; orange 4-month kitten; tabby and white fluffy 4-month kitten; charcoal young cat 10 months. C.P.L. 383-6190 or 384-9692.

LOST: 1-YR.-OLD MALE GERMAN Shepherd. Answers to the name of Chilko. Any information leading to his whereabouts gratefully received. Reward. 385-0625.

LOST: BY WIDOW, CHANGE purse, on Yates near Government. Finder please phone 384-2175. Reward.

$10 REWARD FOR LADY'S Gruen watch — gold. Lost Friday, November 1, Dockyard-Esquimalt area. 386-7446 after 5 p.m.

LOST: 1 SMALL CHANGE PURSE containing approximately $22. 386-7819. Reward.

LOST — ENGAGEMENT RING, 3 diamonds. Please, if found, phone 652-1027 after 4:30. Reward.

LOST ON SUNDAY, MALE beagle, answers to Rupert. Shawnigan Lake. 743-2189.

LOST: NOV. 1, TWO $500 CANada Bonds. Downtown. 384-8373. Reward.

LOST YOUR PET? HOMES wanted, found. SPCA. 383-0514.

LOST: WEDDING RING, CLOVERdale area. 388-4868.

21 MALE HELP WANTED

THE CORPORATION OF THE DISTRICT OF SAANICH
ASSISTANT GENERAL SUPERINTENDENT
Salary Range $644 - $782
Duties involve the assessing of proposed construction plans, scheduling, maintaining records on their present status and costing. Preparing reports and recommendations on future projects. Writing specifications for equipment and tenders for special projects. Assuming responsibility of the General Superintendent during his absence and attending evening meetings when required.
The successful applicant should have considerable supervisory experience in construction. Grade 12 or equivalent with further courses in basic civil engineering. Proven ability to report orally and in writing. Knowledge of elementary bookkeeping.
Written applications giving full information as to name, age, education, experience and references will be received by the undersigned up to 5 p.m., Tuesday, November 19, 1968.
Personnel Officer,
Saanich Municipal Hall,
770 Vernon Avenue,
Victoria, B.C.

MARINE PILOTAGE DESPATCHER required at
Department of Transport's Pilotage Station
Victoria, B.C.
Salary $4,663-$5,125
Duties include the despatching of pilots to meet incoming ocean vessels and the general administration of the pilotage office. Good typing ability and related experience required. SHIFT WORK INVOLVED.
Apply immediately to:
District Personnel Administrator,
Department of Transport,
Room 527, Federal Building,
1230 Government Street,
Victoria, B.C.
Please quote Circular No. 68-V541

WE HAVE A VACANY FOR one good Real Estate Salesman. Highest commission split; all other fringe benefits; plenty of leads and lots of private mortgage funds to assist in financing your deals. Replies treated in confidence. Mr. Eric Chapman, 385-8765 (Incl. evenings and weekends), Fairfield Realty Ltd.

DIRECTOR OF FINANCIAL SERVices, to recommend and execute financial policy, develop and control budgetary control, establish a system integrating administrative information. Qualifications C.A. or equivalent, hospital experience in financing, management reporting and budgetary control, knowledge of data processing equipment, capable of mature contribution to overall management. Salary commensurate with training and experience. Apply in confidence to Executive Director, Royal Jubilee Hospital, Victoria, B.C.

SALESMEN
I am looking for 3 men who know how to close. I will select from those who have experience in selling direct either vacuums, books, siding, referral programs or allied fields. To those I select I will provide QUALIFIED CONFIRMED APPOINTMENTS, brand name products and a proven idea that sells them, of course a car is a necessity. Interested — then phone 386-6909 for appointment.

LOAN OR ACCEPTANCE MANAGEMENT TRAINEE OR ASSISTANT MANAGER
Immediate opening for experienced man. Expansion to new areas has created greater opportunities and promotion assured for alert aggressive person. Reply at once by mail or phone Laurentide Finance, 660 Fort St.

MAN NEEDED WITH CHURCH background. Full or part-time, lifetime security. Experienced Sunday School, ministry helpful. Earn $100 weekly and up on commission. No competition. Write John Rudin and Co., 22 West Madison St., Chicago, Illinois 60602.

CREW MANAGERS
To organize and supervise crews of 3 to 5. Easy and interesting work. Full or part-time. Top commission plus override on all crew member sales. Give phone number. Victoria Press, Box 166.

WANTED: STRONG BOY FOR work on poultry broiler farm. Steady inside employment. Don't apply unless willing to work. Victoria Press, Box 156.

SUPERMARKET REQUIRES young man for grocery department and delivery. Must have clean driving record, and please give references. Victoria Press, Box 177.

MAN FOR WHOLESALE BREAD route. Commission only. Suitable van or station wagon needed. Victoria Press, Box 175.

CARPENTER FRAMER TO frame houses by contract, plenty of work, prompt pay. Ph. 388-9126.

QUALIFIED FINISHED CARpenters wanted. Victoria Press, Box 162.

25 MALE OR FEMALE HELP WANTED

MANAGEMENT OPPORTUNITY
Are you looking for a five figure income?
Prestige position available with fast growing Canadian Company.
We are looking for full time financially responsible man or woman with management potential.
No experience necessary as full comprehensive training and supervision provided.
If you are over thirty, have this ability, and would like an opportunity to earn a substantial income, phone 386-9478, 9 a.m. to 4 p.m. to arrange personal interview.

PART-TIME EMPLOYMENT FOR retired man and wife at Beacon Towers. Work 1 day a week to relieve manager. Suite available at reduced rent. Phone 385-1187, L. Kearns, manager.

EXPERIENCED SHORT ORDER cook wanted, 6 p.m. - 2 a.m. shift. Phone for appointment to interview. Colony Inn. 385-2441.

GRILL COOK PART-TIME OR full-time. Victoria Cafe. Reply Victoria Press, Box 158.

OYSTER OPENERS, EXperienced only. Anderson Cove Oysters Ltd. 642-3100.

DISHWASHER NEEDED PART-time. Apply 388-9414.

25 MALE OR FEMALE HELP WANTED

REAL ESTATE PERSONNEL
If you are a highly responsible career salesman or saleslady with a good sales record we are making the best offer for your services in Victoria.
Our sales people are earning on the average $3,000 more per year than they did with their previous employers.
Association with a Sales Organization referred to in the Real Estate Business as the "Cream of the Crop."
An image in the eyes of the public as a highly responsible and efficient organization that encompasses all parts of the Real Estate Business.
A higher standing for you than an ordinary real estate salesman — you will be a Director and Associate.
The firm is the Compleat Real Estate Organization — Exclusive Agents — major Subdivisions and an important Construction firm — an active Mortgage and Insurance Department.
BUT
You Must Apply NOW
It is possible you will never be able to move up to this firm if you delay. Talk to us — Talk to our sales people — But do it now. You are under no obligation but in this case, opportunity knocks but once.
Byron Price & Associates Ltd.
Call
BYRON PRICE 385-2458
for appointment

(REAL ESTATE SALESMEN)
Excellent opportunity for 3 or 4 experienced salesmen or saleswomen. Exceptional working conditions, commission contracts and numerous other benefits. Northwestern Securities Ltd. 385-6741. Ask for the Sales Manager. All enquiries confidential.

REAL ESTATE!
Private offices, phones, parking space, for licensed salesmen and ladies (or trainees). Every facility and generous commission split. For confidential interview call W. Dickie, office 382-4312 res. 477-4662. Dickie Agencies Ltd., 919 Fort.

REQUIRED BY A LOCAL PAINT firm person with sales experience and some bookkeeping or store management. Permanent position for suitable party. Please reply stating experience and qualifications and salary expected to Victoria Press, Box 135.

26 FEMALE HELP WANTED

LADIES
THINKING OF SELLING REAL ESTATE
To: Shirley Philps
Homefinders Ltd.
3085 Shelbourne,
Victoria, B.C.
Please send me your brochure entitled "REAL ESTATE SELLING AND THE LADIES." (This is a complete guide as to requirements, costs, qualifications for success, etc.)
NAME: .....
ADDRESS: .....
The brochure is founded on actual experience.

AVON CALLING
CASH IN
ON the big Fall and Christmas Selling Season. Represent Avon in your neighborhood. Write or call
384-7348

INTERESTING AND CHALLENGing employment opportunity for well qualified, responsible office girl by progressive real estate, mortgage and land development firm. General secretarial and receptionist duties, bookkeeping an asset. Top pay for right girl. All replies strictly confidential. Reply Victoria Press, Box 180.

EXPERIENCED ACCOUNTANT with typing and dictaphone required for certified general accounts office. Full or part-time. Reply in own handwriting, stating age, marital status, education and experience. Salary commensurate with ability and experience. Victoria Press, Box 174.

BRIGHT YOUNG WOMAN required for an electro-diagnostic recorder position. High School Chemistry and Biology, some typing. Previous experience an asset, but not necessary. 40 hour week. Must be available for on-call duty. Apply Personnel Director, St. Joseph's Hospital, Victoria.

R.N. OR GRADUATE REQUIRED by private hospital for weekend day relief. Must have thorough knowledge of recent drugs (brand and generic name). Write giving age, training school and recent experience, to Victoria Press, Box 137.

YOU WILL BE AMAZED TO learn of the money making opportunities available to you selling Beauty Counselors Cosmetics. Interviews will be held on Nov. 12, 13 and 14, from 10 a.m. to 4 p.m. at the Red Lion Inn, Room 302.

DAY CARE FOR 4 CHILDREN IN my home, Esquimalt end Head area, 9-5:30, $4 a day. 382-5967 after 6 p.m.

BABY-SITTER FOR 6-YEAR-OLD boy, 3-5:30 Monday-Friday. Oaklands School area. 388-6938.

HOUSEKEEPER, LIVE IN, SMALL modern home, elderly couple, both well but wife in wheel chair, highest wages. Phone 477-2893.

HOUSEKEEPER FOR SMALL rest home, live-in. Victoria Press, Box 140.

WANTED: BABYSITTER. MY home. 3 children. 8-5:30. $4 a day. Belmont Park. 478-6822 after 6.

PART-TIME HOUSEKEEPER. Fairfield, live-in accommodation. Victoria Press, Box 178.

EXPERIENCED WAITRESS, able to work any shift. Apply in person, 650 Yates.

BABY-SITTER WANTED FOR ONE child in my home near Fairfield Plaza. Phone 388-4122 before noon.

BABY-SITTERS, HOUSEKEEPERS, etc. 386-1672.

EXPERIENCED WAITRESS FOR day shift, Melrose Cafe.

EXPERIENCED WAITRESS, FULL time. Crest Motel Restaurant.

WANTED, EXPERIENCED HOLLY wreath-maker. 477-4113.

MAID WANTED AT ONCE, PART time. 1010 Linden.

BABYSITTER WANTED, ONE child welcome. Live in. 479-5989.

HOUSEHOLD HELP FOR 1 woman. Live in. 384-1268 or 385-3141.

26 FEMALE HELP WANTED

ASSISTANT MATRON REQUIRED December 1 for Rose Manor. Must be prepared to live-in, suite provided. Please reply by letter to 857 McClure St., giving experience, if any, name, address and telephone number.

HOUSEWIVES
JOIN THE JET SET
Start your training now to demonstrate and sell Beauty Counsellor Cosmetics. 382-6737 or 388-1185.

MATURE WOMAN TO LOOK after 2 school aged children. 3 hours a day. Monday to Friday. References please. Phone 382-7860 after 6.

RELIABLE HELP FOR HOUSEwork, 1 day a week. With references and transportation. Swartz Bay area. 656-3500 after 6 p.m.

BANK REQUIRES CONGENIAL young woman for loan department. Some credit experience helpful. Typing essential. Phone Mr. Propp, 385-9746.

DIETARY CLERK RELIEF FOR holidays and ill days. Home Economics background. Typing 50 w.p.m. Apply Personnel Director, St. Joseph's Hospital, Victoria.

TWO RN ARE NEEDED ON A voluntary basis for three months. Write Esperanza Protestant Mission Hospital, Nootka, V.I.

SINGLE LADY WISHES A REfined housekeeper in 50s. Non-smoker, non-drinker. Live in. Victoria Press, Box 176.

WANTED IMMEDIATELY: COMpanion for elderly lady. Sleep in. Modern suite, all conveniences. Victoria Press Box 141.

WOMEN FOR COMMERCIAL cleaning duties, to work 4 and 5 hour midnight shifts. Victoria Press, Box 134.

BABYSITTER REQUIRED, MY home, occasionally. Tyndall and San Juan area. Apply 477-9252 after 6 p.m.

27 TEACHERS WANTED

ELEMENTARY TEACHERS
Teacher for Grades 3, 4 — 28 pupils. School is 10 minutes from city.
—Commencing January, 1969.
Teacher for intermediate position.
—Commencing December or January.
Apply to District Superintendent of Schools, 395 Wakesiah Avenue, Nanaimo, B.C.

S.D. NO. 63 (SAANICH)
Wanted for Jan. 1, 1969
Teacher of English and French at Junior Secondary level for Mt. Newton Junior Secondary. Applications to District Superintendent of Schools, Box 100, Sidney, B.C.

29 SITUATIONS WANTED MALE

DUTCH LANDSCAPE GARDENER
Ready for your Fall clean-up? Call us for an out-of-season price!
PATIOS DESIGNS
382-0827

EAVES CLEANED, $5
All repairs—roof, downpipe, chimney, windows, drain, new roof—durold, 600 sq. Shake. Stone walls. Carpentry. 384-2584.

GREGG'S
Licensed Insured Bonded
Floors, walls, windows, basements. Night janitorial, painting. 384-0611.

ANYTIME. GUTTERS, DRAINS, cleaned or repaired. Cement work, chimneys, roofs. Reasonable rates. 388-7282.

EXPERIENCED TRUCK DRIVER looking for a steady job with small concern. 21 years experience. 384-9988.

FOURTH STATIONARY ENgineer, capable of boiler room maintenance. 384-5286.

FENCING, ALL CARPENTRY REpair work, remodelling, cement work. 384-3634, 382-0827.

CLEANING — ODD J

36 BUSINESS SERVICES DIRECTORY

Contractors

SAANICH LUMBER YARDS

FENCING
GARAGES
CABINS
CARPORTS
Repairs, Labor, Materials
Terms
3041 Douglas Street 385-2486
Night Tel. 386-0718

BASTION DEVELOPMENT LTD.

ROOM ADDITIONS
CARPORTS and GARAGES
SUNDECKS
Builder of "THE BETTER" Homes
477-1122 385-6822

G. H. WHEATON LTD.
Repairs, Alterations. 382-2159

Delivery and Transfer

WATERMAN TRANSFER CO.
General delivery and light trucking. Furniture, appliances. 386-8313

WANT SOMETHING MOVED?
Dick McKinney (price fair). 385-8990.

BISSON'S CARTAGE
Pickup and delivery. 384-6442.

MINI TRANSPORT
Pick up and delivery. 479-3450.

Drafting

PLANS FOR COMMERCIAL BUILDings, homes and alterations. 383-5480.

Draperies

CAN'T BRING YOUR HOUSE WITH YOU TO SHOP?
There's no need . . . just ring the BAY and a fully-trained adviser will make arrangements to call with samples. See the effect of the material under your own lighting and with your other furnishings. Great way to shop for Drapery, Upholstery or Slip Covers. 385-1311. Local 244.

THE BAY

SIMPSON DRAPERY & AWNING LTD.
Custom-made drapery. Free estimates in your home.
2016 Douglas Street 382-6323

DRAPERIES, BEDSPREADS, MADE FROM YOUR OWN MATERIAL. 477-6804.

FASHION DRAPERIES, BEDspreads, rods, slipcovers, upholstery. Free estimates. 479-7060.

DRAPERIES MADE, RE-LINED Bedspreads, Eiderdowns. 383-6930.

Dressmaking

FASHION CRAFT SHOP, 28 W. Burnside, 385-1542. Dressmaking, tailoring, alterations, fur remodeling.

ANN'S DRESSMAKING AND Alterations. Phone for appointment. 1345 Haultain, 385-1879.

DRESSMAKING AND ALTERations. 479-4391.

DRESSMAKING — ALTERATIONS Reasonable 479-6194

Driving Schools

PACIFIC DRIVING SCHOOL
Free pickup, day and evening. Winter rates. 388-6133.

Drycleaning

You're just moments away from the world's most popular Dry Cleaner

ONE HOUR MARTINIZING
Colwood Plaza — 478-3014
Esquimalt Plaza — 383-8641
Saanich Road — 388-9821

Electrical Contractors

RESIDENTIAL REWIRING
Electric heating appliances installed. Hydro financing.
BUCKLE ELECTRIC
479-3941 385-8082

OLDER HOMES REWIRED. NO down payment. We finance through B.C. Hydro Plan.
EDDY'S ELECTRIC, 385-7666

McCOY ELECTRIC
Rewire expert. Hydro financed.
New and older homes. 479-5832

Furriers

RESTYLING, NEW PATTERNS, jackets, coats, stoles, hats, collars. 20 years same location. Paul, 203 Beach Drive. 382-3380.

Gardening

GET RID OF LEAVES THE EASY way. Have Bob's Janitorial Service power sweep them up. 386-5474 or 642-3221.

PRUNING, REDESIGNING, transplanting, clean-up, etc. 479-9002.

Gutter Cleaning and Repairs

DRAIN TILES—GUTTERS—ROOFS. Repaired, renewed. Wet basement problems. Call anytime. Dependable Contractors. 386-8511.

ROOF REPAIRS, GUTTERS cleaned, house repairs. 386-1827.

Hairdressers

NEW RAY BEAUTY SALON
Lowest prices in town for perms.
920 Pandora 384-3644

Janitor Service

PETERSON'S JANITORIAL SERVICE. Specialized in complete house and office cleaning. Licensed and bonded. Phone before 8:30 a.m. or after 3 p.m. 386-9004.

Jewellers

BIRKS
Jewellery and silverware skilfully repaired or made over by Birks craftsmen. Silverware repaired and replated. All watch repairing guaranteed for one year. Pearls and beads restrung. Diamonds and precious stone jewellery sold on consignment. Estimates gladly given without obligation.
706 YATES STREET 382-4241

Landscaping

BARKER LANDSCAPING
Rock work, Patios, etc. Lawn specialists. Terms. 382-8323.

ROCKWORK AND LAWNS
EMIL 382-3714

Miscellaneous

SEWING MACHINES, FLOOR polishers and vacuum cleaners, cleaned and repaired. All work guaranteed. 477-3678.

Painters and Decorators

ISLAND DECORATORS
Painters Paperhangers
Spray Painters
Plaster Repairs
Convenient Time Payments
383-9059 Eves. 382-1479

CLARK & PATTISON
PAINTING CONTRACTORS LTD.
Brush or spray. Paperhangers. Texture and vinyl work. Will do all or part of any job. Paint store, BAPCO, GENERAL and PRATT AND LAMBERT paints and rentals of all painters' equipment. Terms if desired. Phone 384-0443. 760 Princess Avenue.

ADVANCE PAINTERS
Paperhanging, vinyl and flock. Complete painting by brush, roller and spraying. Guaranteed. 20 years experience. Free estimates, reasonable price. Terms if desired. Call 388-6512 anytime.

WEBB & SON
384-6827. Paperhanging, painting. Quick, clean, reliable. First-class workmanship. 30 years' experience. Victoria. Terms if desired.

TED HILL-TOUT, DECORATOR 10 per cent off all interior painting now till Nov. 30. Free estimates terms, 1920 Oak Avenue, 384-6582.

CARL ANDRIESSEN
EXPERIENCED PROFESSIONAL PAINTER AND PAPERHANGER
Low prices. 1909 Duchess. 386-9622

PAINTING AND DECORATING, reasonable rates, also gutter cleaning and repairs. Free estimates. 478-5174.

PAINTING AND DECORATING — Reasonable rates. Satisfaction guaranteed. Terms. 382-7885, 479-2473.

20 YEARS' EXPERIENCE, Reliable. Winter rates. Free estimates. R. Hutchinson, 382-4758.

JACK CULLINGFORD
PAINTING AND PAPER HANGING
383-9126 Eves. 385-0880

36 BUSINESS SERVICES AND DIRECTORY

Painters and Decorators

CALL TOMMY HARKER, 383-3474. Personalized paper hanging, painting, repairs. Low rates.

SCANDINAVIAN PAINTER AND decorator. 382-0713.

PAINTING, PAPER HANGING Reasonable rates. 394-0769.

Plasterers

HAND H F
small jobs. Stucco crack can be arranged.

STUCCOING — PLASTERING — alterations. Reasonable. 479-4779.

Plumbing and Heating

B. H. (BERNIE) JOHNSON Plumbing and Heating Ltd. Domestic or commercial. Installations or repairs. Bonded gas fitter, water heaters, gas, oil or electric. 382-7312 anytime.

PHIL BALLAM PLUMBING AND Heating, 1920 Oak Bay Ave. 24-Hour service. 385-8751. VICTORIA'S RELIABLE PLUMBING SERVICE SINCE 1918.

HEATING PROBLEMS?
Have your heating analysed properly. 24-hr. service. 383-8911.

BURDETT PLUMBING AND Heating, new, repairs, and alterations. 24-hr. service. 388-4176.

S. H. BROWN, 382-2747
Repairs, remodelling, new work.

Roofing, Insulation and Siding

VINYL IS FINAL
It belongs on your house.
Nationally advertised
Solid Vinyl Siding
For further information please phone 386-9810.

PARKER JOHNSTON LTD.
1314 Broad Street 382-9181
ROOFING, INSULATION at its very BEST. Over 50 years combined experience to stand the TEST.

ROOFING REPAIRS
Eaves cleaned and repaired, also drains and chimneys. Call anytime. 388-7282.

EXPERIENCED ROOFERS
Reasonable Rates.
Free Estimates.
Phone Mike at 384-2270

SKYLINE ROOFING AND SIDING
23 yrs. in business Victoria.
C. LEONARD 382-8807

Septic Tanks

AL PISTELL, SEWER AND septic tank cleaning. 383-7345.

Tailors

COMPLETE MEN'S ALTERAtions and remodelling to update men's apparel. Pants tapered, coats shortened, etc. Good selection top-quality imported materials. Harold's Custom Tailors, 623 Yates St., 384-4231.

COMPLETE LADIES' ALTERAtions and remodelling. Ladies' suits, coats and dresses tailored. The Lady, 623 Yates St. 386-0412.

BRITISH CUSTOM TAILORS
We alter, remodel and restyle.
1311 Blanshard 383-2632

Tree Service

HOUSTON TREE SERVICE
Topping limbing, falling, pruning. Brush hauled if desired. Free estimates. Licensed and insured. Phone 388-9515 anytime.

COAST LINE TREE SERVICE
Topping, limbing, falling, pruning, hedges, stumps, removal of danger trees. Selective lot clearing. Estimates, licensed, insured. 388-9720.

ANYTHING IN TREES, STUMPS, hedgework or dangerous trees. Call MT. VIEW TREE SERVICE
479-3873 Insured 382-2254

A-1 TREE TOPPING. FREE ESTImates, hedges, limbs, trees, removed. Trees doctored. Reasonable rates. Insured. R. Waring. 382-7744.

Wall Washing

HAYWARD'S WALL WASHING service. 382-0783.

Well Divining

WELL DIVINING
Phone 385-6026 after 6 p.m.

Window Cleaners

ADLER BUILDING MAINTENANCE
110 Menzies, Victoria, B.C.
Window Washing Special.
Exterior average 3-bedroom home, $5. Satisfaction guaranteed. Private and commercial. 388-7416 anytime.

GREGG'S
Licensed Bonded
Walls 384-5023 Floors

WINDOW CLEANING, WALL washing, free estimates. 382-2381.

COMPLETE WINDOW CLEANING, residential or commercial. 642-3221.

37 PROFESSIONAL SERVICES

HYPNOTC CONSULTANT
JOHN W. JONES
Member of the Association to Advance Ethical Hypnosis. Teaching Scientific self-hypnosis. Specializing in weight control. Individual instruction or in classes at the Hypnosis Centre 8-819 Fort, 388-9722, Res. 477-4867.

HYPNOTIC CONSULTANT
FRANK P. MALLORY (A.A.E.H.)
Individual Instruction in self-hypnosis, relaxation and habit control. By appointment, 385-5315.

CENTRAL BUSINESS SERVICES
Christmas "letters" are IN NOW
620 View St. 384-5224

38 TRAVEL

HAWAII—$305, 15 DAYS
Includes fare and hotel close to beach, depart Jan. 13 and 27. Bains International Travel, 384-4813.

39 PERSONALS

LONELY WIDOWER, 64, WITH home wishes to meet Christian lady, 50-up. Object matrimony. Please reply stating religious affiliation and telephone number to Victoria Press, Box 144.

"FRIENDLY FROSTY'S AND THE Fancy Flockers" are at 1101 Quadra. Phone 388-6712.

CHRISTIAN COUNSELLING, BY telephone or by appointment. Call 479-4431 Tuesday to Friday 9 a.m. to 1 p.m. and 6-7 p.m. Rev. C. Klassen

ATTN. SKIERS. I WILL BE skiing for the second or third week in December in the Interior. Have room for 1 or 2 in the car. If interested phone 388-4095, 5-8 p.m.

WILL DRIVE YOUR CAR TO LOS Angeles or vicinity, approx. Nov. 22. Ph. 656-3529.

QUIET REFINED LADY SEEKS man financially secure with home, 60's. Victoria Press, Box 142.

ALCOHOLICS ANONYMOUS
Contact 383-0415 or P.O. Box 1, 1006 View St., Victoria, B.C.

ARE YOU DISCOURAGED?
DIAL 382-6722.

40 BUSINESS PERSONALS

WHY PAY MORE FOR KODACOLOR PROCESSING? Faster service, lower prices . . . Kodacolor 12 exposure film developed and printed for only 2.99 — reprints as low as 29c each. Take your film to Victoria Photo Supply, 1015 Douglas — Now!

DOROTHY RAWLINSON IS BACK at the "Bobette" after a holiday in Europe. Specializing in marcelling and paper curling. Phone 384-6852. 1029 Douglas.

FOR HEALTH AND BEAUTY Install a Finnish Sauna bath in your home. Reasonable rates. 383-0028 after 5 p.m.

HAVE FUN ACQUIRING MORE PEP, KEENER APPETITE AND CLEARER BRAIN AT THE "Y"

HAIRCUTS, MEN $1.50; BOYS $1.25; Senior Citizens, $1.25. A-1 Barber Shop, 1720 Lillian Rd.

PORTRAITS OR TRADITIONAL paintings by Elmay. Guaranteed to individual taste. 386-0566.

QUADRA BEAUTY SALON HAS special on permanent waves until November 16th. 383-4915.

WEDDING MOVIES MADE UP IN colour, real keepsake. 652-2624.

PRIVATE SITTING BY TRANCE-Clairvoyant medium. 386-3603.

MADAME FEY, CLAIRVOYANT, Witch's Cauldron, Bastion Square.

MAGICIAN FOR CHRISTMAS parties. 656-2650.

REMEMBER CLASSIFIED
has a direct phone

386-2121

42 EDUCATION

JIMINY CRICKETS KINDERGARTEN

Three new classes have created a few openings in most age groups—3 to 5 years.

Morning and afternoon classes. All Day Care from 8:00 a.m.-5:30 p.m

We have two schools to serve you:
1061 Foul Bay Road — 382-3282
3410 Shelbourne St. — 386-8355
Evenings call 382-3282.

TUTORING
Bring your school problems to us. We have helped others save a whole school year by: Offering the best in tutoring from Grade 1 to University levels; giving individual instruction; extending friendly and understanding attention to students' particular needs. May we help you?
UNIVERSAL TUTORING COLLEGE
2020 Douglas
Phone 385-8603 any time

MALVERN AND WESTERHAM School, 1765 Rockland, Grades 3 to 12. Small classes, highly qualified staff, B.C. curriculum followed to University entrance. Fully equipped science laboratory, few vacancies only. Ph. 384-2923.

WRITING FOR PUBLICATION
Professional help by experienced magazine writer. Step-by-step method. Writing techniques. Manuscript criticism. 385-4134.

TUTORING, PROFESSIONAL help by experienced teacher. French, Math, new and old method 382-7866.

$2.50 LESSON
Bus. law, new math, French, English, Science. Day-evening. Grades 1 to univ. levels. 384-2584.

43 DANCING

GOLDSTAR DANCE STUDIO
Ballroom dance lessons, private or group. Ph. Mr. Leask 382-6697 or 386-1684.

TAXIDERMY, HEADS, HORNS and birds mounted. Phone Ladysmith 245-2185, ask for Jim Stubbington.

60 FUEL

Coal

PRES-TO-LOGS
240 for $21 in driveway. 8 sacks kindling, $4.70. Coal, $27 ton.—Order before winter shortage.
Williams Coal, 382-9395

COAL THAT LASTS—CLEAN, TOP grades, Richard Hall and Sons, since 1882. 746 Fort Street. 384-1431.

Oil

HOME
Furnace and stove oils. Oil fired water heaters installed and leased.
ROSE FUEL CO. LTD.
739 Pandora Ave. 388-6648

STOVE AND FURNACE OIL, metered delivery. Ideal Fuel Co. Ltd. 382-4622, 382-2832.

Wood and Sawdust

TOTEM LOGS
$18 per unit
240 LOGS
(12 LOGS PER CARTON)
DELIVERED WITHIN
5-MILE CIRCLE
IDEAL FOR FIREPLACE, ETC.
HARKNETT FUEL LTD.
384-9381 2333 Government St.

SHAVINGS — SHAVINGS
3 units, $7.95
Quantity of hog fuel available.
Ideal Fuel Co. Ltd., 382-2832.

DHILLON FUEL — 383-3811
Cordwood, 2½ cords $25
Planer Ends, 2½ cords 2x4, 2x8—$20
Millrun Millwood, 2½ cords $12

FIR OR ALDER BUSH WOOD
478-1480

ALDER ANY LENGTH. ROLLY'S 478-3549.

CLEAN FIR BUSHWOOD, $10 PER load del. Box 70, Brentwood Bay.

61 BUILDING MATERIALS

CUBBON ON COOK
Your Complete Building Supply Centre.

LUMBER

1 x 4—Rough Cedar, lin. ft.	.04
1 x 6—Rough Cedar, lin. ft.	.08
1 x 8—Rough Cedar, lin. ft.	.10
1 x 10—Rough Cedar, lin. ft.	.12
½ x 6—Basket Weave, lin. ft.	.05½
2 x 12—Rough Cedar, lin. ft.	.28

ROOFING SALE

45 lb. Black—100 sq. ft. roll	$ 3.89
90 lb. Black, green, red, 100 sq. ft. roll	$ 5.95
Hexagon Shingles—per sq.	$11.79
Square Butt Shingles— per sq.	$12.95
Stormtite Shingles—per sq.	$ 8.95

MISCELLANEOUS

4' Steeltex stucco wire	$13.95
3' Stucco Wire	$11.95

PACKAGED LUMBER

25 pcs. 2 x 4- 6 ft. Econ.	$4.50
25 pcs. 2 x 4- 8 ft. Econ.	$6.75
25 pcs. 2 x 4-10 ft. Econ.	$7.25
25 pcs. 2 x 4-12 ft. Econ.	$8.25
25 pcs. 2 x 4- 6 ft. Cedar	$7.95
25 pcs. 2 x 8- 6 ft. Cedar	$5.95

4x8 WALLBOARDS AND PLYWOODS

⅛" Tiama (Ribbon Mahog)	$16.95
¼" Cedar (Prefin)	$ 9.95
⅛" Hardboard Reject	$ 1.49

BERRY STEEL GARAGE DOORS

	Reg.	Sale
7-6 x 6-6	$ 89.50	$ 69.95
8-0 x 6-2	$ 89.50	$ 74.95
8-0 x 6-6	$ 81.40	$ 64.95
8-0 x 6-8	$ 81.75	$ 64.95
8-0 x 7-0	$ 81.75	$ 64.95
9-0 x 7-0	$ 91.20	$ 77.95
10-0 x 7-0	$129.45	$ 99.95
16-0 x 7-0	$184.50	$149.95

1 only Automatic door opener for above (single doors). Reg. $289.00. Sale $199.00.

CUBBON LUMBER & BUILDING SUPPLIES
Open 6 Days a Week to 5:30 p.m.
1720 Cook St. 384-8181

S. J. PEDEN LTD.
FIR PLY SALE

4x8x¼ sanded	$2.39
4x8x11-16 Sanded	$6.95
4x8x⅝ Factory sanded	$6.95
4x8x¼ Factory sanded	$3.75
4x8x¾ Sanded	$4.50
4x8x5-16 Unsanded	$2.90
4x8x⅜ Unsanded	$5.45

4x8 PREFINISHED PANELLING SALE

¼" Popular woodgrain hardboard in teak, walnut, cedar and pine $5.45
4 mm colortoned mahogany in silver ash and walnut $3.88
4 mm mahogany $2.99
4 mm Dark grooved sen $6.75

CEILING TILE, WHITE
12x12 and 16x16, 64 sq. ft. Carton $8.99
2½" Fibreglass Insulation 100 sq. ft. rl. $5.99
4x8x¾ Lbr. Core Rotary Mahogany $12.50

ROLL ROOFING SALE

45-lbs., only	$3.89
55-lbs., only	$4.69
90-lbs. mineral surface—Red, green, black, only	$5.95

8 to 5, Monday through Friday; 8:30 to 5, Saturday

S. J. PEDEN LTD.
2855 Quesnel St. 386-3464

BEHIND
EMPRESS PONTIAC BUICK LTD.

FURNACE REPAIR MATERIALS
Fire Brick, Fire Clay and Devil's Putty, Permanent Cement for the leaky basement, Albitol, the wonder bonding agent for Concrete. Tools of all kinds. Locksets. Mortar, Cement, Bricks, both new and used.
ISLAND BUILDING SUPPLY COMPANY LTD.
575 Gorge Road East 382-5178
Open Saturdays till noon

61 BUILDING MATERIALS

STEWART & HUDSON
Building Supply Centre

PAINT BARGAIN
Lates Wall paint ..... $2.99 gal

FIR PLY BARGAINS

4'x8'x¼" Sanded	$2.19
30"x80"x¼ Sanded	$1.59
32"x80"x¼" Sanded	$1.79
42"x96"x¼" Sanded	$2.89
36"x96"x¼" Sanded	$2.69

4x8x1-8 Hardboard $1.45
4x8x¼ Hardboard $1.99
4x4 Square-ex Ceiling tile $1.49

ROLL ROOFING BARGAINS
Roll Covers 100 sq. ft.

2 ply, 45-lb.	$3.89
3-ply 55-lb.	$4.69
90-lb. Mineral Surface, Red, green and black	$5.95

Charges or Budgets
Open 7:30 to 5:30
Including Saturdays
Phone 386-3211
400 Block Gorge Road East
STEWART & HUDSON

WHY PAY MORE?

45 lb. black roll roofing		$ 3.75
55 lb. black roll roofing		$ 4.50
90 lb. red, green, black		$ 5.90
Unsanded	4 x 8 plywood	Sanded
$2.74	5/16 1/4	$3.70
$3.75	⅜	$4.45
$5.42	½	$6.95
$3.40	⅝	$8.20
$7.76	¾	$9.37

Good Stock Plywood Cuttings

¼ 4 x 8 hardboard	$ 1.98
⅛ 4 x 8 hardboard	$ 1.49
Aspenite ¼ 4 x 8	$ 2.95
4 x 8 No. 1 White gyproc	$2.25
4 x 8 prefinished V mahogany	$ 2.95
4 x 4 No. 2 sq. tex ceiling tile	$ 1.85
12 x 12 ceiling tile carton	$ 8.50
2 x 4-8' economy studs	.25
1500 lineal ft. economy 2 x 4	39.95
24" x 96" 11/8 bench tops	$ 5.75
12"x12" floor tile remnants	.18
Lino remnants at clearance prices	
1' stucco wire approved	12.95
Portland cement per sack	$ 1.75
4" concrete drain tile	.15
20' push up ladders	$19.95
½" plastic pipe per 100 ft.	$ 4.00
Log cabin fence rails 8'	.29

LANGFORD BUILDING SUPPLY
Open Seven Days a Week
940 Goldstream Ave. 478-1724

BUILDING A
New House-Patio-Garage,
—Phone—
478-1701—Res. 478-2737
FOR Free Estimates
Ready Mix Concrete
from COLUMBIA
READY MIX LTD.
2949 Phipps Road
Open Mon. thru Sat. (6 days)

2"x4", 2"x6", 2"x8", 1"x8", 1"x10", 1"x12", 4"x4", 5"x5", plus assorted other sizes, all rough cut lumber half price. Cash and carry. 652-2740 evenings.

SAND AND GRAVEL AND USED red brick. O.K. Trucking Co. Ltd. 386-3414.

62 FURNITURE

KILSHAW'S AUCTIONEERS
Buy — Sell
CASH
Guaranteed Appraisals
1115 Fort 384-6441

SALE OF MODERN FURNITURE
Used for demonstration only. Ultra modern chesterfield, Shag chairs, 7-pce. dining-room suite. Beautiful bedroom suite and best mattress unit. Phone Mr. Bell 384-1057 nights or 386-2458 days to view.
CONTINENTAL HOME SUPPLY
851 Johnson

LUNDS AUCTIONS
Tuesday and Saturday
ALL HOUSEHOLD FURNISHINGS TOOLS, CARS, BOATS, ETC.
PHONE FOR FREE APPRAISAL
926 FORT ST. 386-3305

FURNITURE NEED REFINISHing? Let the Bay's experts give them that brand-new look or harmonize differently finished pieces. Make an appointment for a free appraisal. Call the Bay 385-1311. Local 239. Another fine Bay service. We also finish refrigerators.

CLEANING
Two-piece chesterfield cleaned, demothed, in your own home from $19. We also clean carpets. For free estimates, call Ambassador Home Service. 382-5532.

COLONIAL MAPLE DOUBLE BED, spring and mattress; highboy, 5 drawers; lady's 3-drawer dresser and mirror. Good as new. Best offer. 479-5241.

PERSONALIZED RE-UPHOLSTERing service in the home. Phone 382-5111 and ask for J. Worden or G. Hodgson, Standard Furniture Co., 737 Yates.

COLONIAL FURNITURE: ONE 2 seater settee, 1 wing back chair, 1 arm chair. $220 complete or reasonable offer. 477-4374.

FOR RENT, FURNITURE FOR unfurnished Apartments. Standard Furniture Co., 737 Yates St., 382-5111.

HAND-PAINTED IN FLOWER design, antiqued bedroom suite. 383-0792.

SINGLE BOX SPRING WITH legs and mattress. As new. Phone 383-0305.

DOUBLE BED, SPRING, MATtress, walnut headboard, $25. 386-8208.

BEAUTYREST TWIN BED, EXTRA long, with headboard, 16 months old. Excellent condition. 383-8331.

2, 66"X36" MATTRESSES, WITH springs, legs and headboards, $20. 386-9380.

SOLID MAHOGANY DOUBLE pedestal dining table. Best offer. 382-9595.

BROWN NYLON BROCADE CHESterfield suite, $65; walnut arborite dinette suite, $30. 384-6686.

KITCHEN SET, PINK AND black, $15; kidney shaped dresser, $5. 658-5176.

3-PIECE BEDROOM SUITE, ALSO spring and mattress, in good condition, $75. 383-7620.

1 ARBORITE DINETTE SUITE, size 36x48, extra leaf; 1 arborite coffee table. Phone 382-5890.

2 PIECE DARK GREEN CHESterfield suite, $50. 388-5333.

3-PIECE BEDROOM SUITE, radio headboard, $79. 382-6407.

ROUND OAK TABLE AND 4 chairs for sale. 384-1444.

KITCHEN CHROME SET, WALnut arborite top, 382-7635 after 5.

WROUGHT IRON DINETTE suite, 6 chairs, $18. 384-4368.

63 MUSICAL INSTRUMENTS

ELECTRONIC ORGAN, 5 VOICES, vibrato, $275. 60 watt bass amp, tremolo, $125.

Toledo 2-pick up electric guitar, built-in fuzz, rythm — solo switch, $70. 385-1298.

NEW BOX GUITAR WITH CASE, with wawa fuzz, etc. New $450, sell $350.

Heath Kit amp., new $312, sell $150. 477-3843.

SAVE MUSIC CENTRE
Complete Stock of Pianos, Organs, Guitars and Accessories.
Complete Repair Service
1320 Broad St. 385-5242

HAMMOND ORGAN, MAPLE finish, immaculate new condition. Model L100 with matching bench. $1,495. Convenient credit terms. Woodward's Mayfair, 2nd floor.

RENTALS, SALES AND REPAIRS for all band instruments. Nelson's Instrument Repair Service, 4129 Carey Rd. Phone 479-2827.

NOW! EXCLUSIVELY THOMAS and Conn organs only at Reginald Stone Organ Studio, 1517 Quadra. 383-0239.

WE BUY USED PIANOS FOR cash. Phone EATON'S Music Centre. 382-7141.

TELECASTER, AS NEW. MAPLE neck, de luxe reverb amp. 652-2340 after 6.

TALISMAN MUSIC CENTRE
Electric piano, was $295, now $219
939 Yates Street, 384-9222.

MAIN ITEMS ON RADIO STATIONS

AM Stations—Victoria: CJVI, 900; CFAX, 1070; CKDA, 1220; Vancouver: CJOR, 600; CBU, 690; CKNW, 980; CKWX, 1130; CHQM, 1320; CFUN, 1410. Seattle: KIRO, 710; KOMO, 1000; KING, 1090; Bellingham: KARI, 550.

FM Stations — Victoria: CFMS, 98.5. Vancouver: CKLG, 99.3; CFQM, 103.5; CBC, 105.7. Seattle: KLXI, 95.7; KLSN, 96.5; KING, 98.1; KIRO, 100.7; KETO, 101.5. Tacoma: KTNT, 97.3; KLAY, 106.1. [illegible] KGFM, 1053. Bellingham: KERI, 104.3.

[illegible] broadcast news bulletins on the hour and on the half-hour at early morning and evening peak periods.

Major newscasts: CBU, 9 a.m.; BBC news, 7 p.m.; national news: CFAX, CKDA and CJVI, 8 a.m., 12:30 p.m., 6 p.m., 10 p.m.; KIRO, 6 p.m.; KOMO, 6 p.m., 10 p.m.

TONIGHTS FM FEATURES

8:05: CFMS: Gala Performance: Symphony No. 2 (Walton) Concerto for Cello (Delius), soloist Jacqueline du Pre; Beethoven Sonata No. 8 "Pathetique" soloist Vladimir Horowitz; Rakoczy March (Berlioz); Interlude and Dance (Falla); Les Patineurs (Meyerbeer).

10:05: CFMS: All That Jazz: Gordon Tupper lines up the best.

TONIGHT'S RADIO HIGHLIGHTS

7:03: CJVI: Action Set.

9:03: CBU: Now I Ask You. Guest: Kildare Dobbs. Host: Ronald Hambleton.

11:03: CBU: What's New. Music by the Pat Riccio Quartet and host is Bruce Marsh. Guests are Patty Gail and Tom Kelly.

11:30: CBU: Western Wagon. From Prince Rupert.

SUNDAY FM FEATURES

5:45: CFMS: From New Zealand: The Spectacular Sounds of the Bernie Allen Band. (N.Z. Broadcasting Corp.)

6:15: CFMS: Stereo Serenade: Beautiful music to compliment the dinner hour.

7:00: CFMS: Melodies of the Masters: Londonderry Air, Humoresque (Dvorak) and music of Stephen Foster.

8:00: CFMS: News and Gala Performance: Gershwin's Porgy and Bess Symphonic Suite arranged by Robert Farnon and played by the London Festival Orchestra.

9:00: CFMS: Dutch Concert Hall: Beethoven Symphony No. 1; Dvorak Concerto for Violin, Herman Krebbers and Limberg Symphony.

10:05: Musical Theatre: Paint Your Wagon.

10:30: CFMS: Sunday Nocturne: William Warfield, your host Rev. H. Kerley.

11:05: CFMS: Classics in Miniature: From the "classical spice shelf."

SUNDAY RADIO HIGHLIGHTS

11:03: CBU: CBC Vancouver Chamber Orchestra. Conductor: John Avison.

1:30: CBU: Look Here. A review of TV coverage of the U.S. Presidential elections.

2:03: CBU: Funny You Should Say That. Guest is Dave Broadfoot.

4:00: CBU: N.H.L. Hockey. Montreal Canadiens meet the Red Wings at Detroit.

8:03: CBU: CBC Showcase. "We'll Meet Again." A special program for the Remembrance Day Weekend recalling the Canadians who gave their lives in two World Wars, through words and music.

9:03: CBU: CBC Stage. "Lukasee," a drama by Len Peterson.

63 MUSICAL INSTRUMENTS

THE IDEAL GIFT
RENT A PIANO
Rent Applied if Purchased
Large Selection
PIANOS
Grands, Uprights, Spinets
REED ORGANS
FLETCHER BROS.
2020 Douglas 383-0248 Anytime

HALL & FAIRFIELD MUSIC CENTRE
COMPLETE STOCK OF INSTRUMENTS - ACCESSORIES
SHEET MUSIC
SCHOOL BAND INSTRUMENTS FOR RENT
COMPLETE REPAIR SERVICE
728 Fort St. 385-8342

NEW LOWREY ORGAN FULLY transistorized with built-in Leslie speaker system and famous Lowrey glide. Walnut finish including bench. $100 organ course supplied at no additional cost. Specially priced complete $898. Convient credit terms. Woodward's, Mayfair, 2nd Floor.

BELL UPRIGHT PIANO, 50 inches high, completely refinished and reconditioned, modern square fines, including matching duet bench and Billings piano course, $489. Convenient credit terms available. Woodward's, Mayfair 2nd Floor.

KING ALTO-SAXOPHONE WITH stand, in perfect condition, $85. 382-9527.

WHITE PEARL DRUM SET, first offer over $240 takes. Will store 'till Christmas. 385-2350.

48-BASS ACCORDION, $90 OR less, depending on best offer. Call 388-9315 if interested.

1 BASS GUITAR AND AMPLIfier: 2 15" E.M.C. speakers. Good condition. $189. 479-1365.

BOOSEY AND HAWKES CLARinet. Excellent condition. $75 or offer. 385-2073.

WANTED: LARGE FENDER AMP. Cash. John, 384-6878.

120 BASS HOHNER ACCORDION, $150. 478-6734.

FENDER DE LUXE REVERB amplifier. Offers. 477-6444.

EXCELLENT NORDHEIMER piano with bench, $375. 385-9873.

1 B FLAT CLARINET WITH case, $75. 382-5378.

YAMAHA 5 OCTAVE, COMBO reed organ. 477-3461.

REBUILT PIANOS. EASY TERMS. Scott Piano Service. 384-4623

WANTED, RUMPUS ROOM piano, any condition. 477-3918.

GOOD RUMPUS ROOM PIANO, $275 or offers. 477-5796.

ZILDSIAN CYMBAL, 24", THIN. 478-2062.

BEAUTIFUL SMALL PIANO, lovely tone. Reasonable. 382-7082.

1 SET OF SONOR DRUMS, complete. $325. 885-6054 after 5 p.m.

WANTED, GOOD QUALITY USED drum set. 478-1676.

FOR SALE, PIGGY-BACK AMP. 658-5498

CONTASA III ACCORDION, $250 382-1228

UPRIGHT PIANO. GOOD CONDItion. $325 or best offer. 386-6800.

ESPANA BASS WITH CASE. LIKE new. All offers considered. 382-3974.

FOR SALE: HEINTZMAN PIANO. $325. 386-7361.

63A MUSIC TEACHERS

PRIVATE MUSIC LESSONS ON MOST ALL INSTRUMENTS
HALL AND FAIRFIELD
728 FORT — 385-8342

PROFESSIONAL INSTRUCTION GUITAR
BERNIE PORTER MUSIC STUDIO
1734 Douglas St. 382-9542

PLAY POPULAR PIANO
20 lessons. Results guaranteed
Mrs. Ted Williams, 386-1252

DAVE LAKE MUSIC STUDIO
Accordion—Popular Organ
Private Lessons. 385-5273.

PIANO AND THEORY SPECIALIZing in beginners. Fairfield-Ross Bay area. 383-6285.

PIANO LESSONS, BEGINNERS and advanced. 479-6947.

VIOLIN LESSONS AT HOME. Special students rates. 382-6366.

64 TV, STEREO, RADIO SALES AND SERVICE

COLOR-VU T.V. LTD.
T.V. RENTALS and T.V. SERVICE RENTALS
From As Low As $7 Per Month
20 YEARS
OF TV SERVICE EXPERIENCE
CALL FOR APPOINTMENT
386-6311
1520 Fairfield Shopping Plaza.
"SPECIALISTS"
IN COLOR T.V. SERVICING
9 A.M. - 9 P.M.

RCA FACTORY CLEARANCE
ONE OF A KIND STEREO SALE

THE "COPPELIA"
Scandinavian Design in Satin Walnut. Two 15" vocals and four 3½" speakers. Ample Centre Record Storage Space. Reg. $655. NOW $548.88

QUADRA SERVICENTRE
3514 Quadra 385-6422

KENTS LTD.
HEADQUARTERS
FOR
ELECTROHOME — PHILIPS
RCA VICTOR and ZENITH
Used Radios from $6.95
Used TV's from $39.95
383-3513 656-3722
742 FORT ST. 2408 BEACON
VICTORIA SIDNEY

TV RENTALS
19" and 21" Portables
OPTION TO PURCHASE
MAIS FURNITURE
1821 Cook St. 385-2435

TRADE-INS
2—Dumont 3-way black and white stereo combinations completely overhauled. 90-day guarantee on parts and labour, 1 yr. on picture tube. Cash or terms. Phone Jim Snare 386-2458 days 388-9230 eves. Continental Home Supply, 851 Johnson St.

CLEARANCE SPECIAL
11" G-E PORTACOLOR TV
Regular $399.95, priced at $249.95 to clear
Color-Vu Television Ltd.
1520 Fairfield. 386-6311

T.V. RENTALS
RENT TO OWN
AS LOW AS $7 MONTHLY
Rental Can be Applied to the Purchase Price. 24 Hour Replacement Service
Immediate Delivery
AAA TELEVISION RENTALS
382-0094

TELEVISION — RADIO
MAJOR APPLIANCES
Repairs made in your home or in the service building by competent technicians and backed by famous HBC guarantee. You can charge it or use your PBA. Dial 385-1311.
THE BAY

RENT
19" late model portable TV
$10 per month
BUTLER BROTHERS
1720 Douglas St. 383-6913

NEW! DUAL 1210 STEREO changer with variable speed control, cueing, and other new features. $69.50. Hudson's Tape Recording Centre, 1543 Fort, at Pandora.

ADC 80 WATT FM STEREO receiver, pair of AR-4X speakers, dual 1009 with Shure M75E. Pioneer SE 30 head phones. 2 months old. Reasonable. Will sell separately. 383-3400.

SALESMAN'S DEMONSTRATOR model 19" colour TV. Clearout price. Call Lou Johnson, 386-2458, Continental Home Supply, 851 John

80 BOATS AND MARINE

VAN ISLE MARINA

Once again we need listings to replace boats sold. We especially need 25 ft.-35 ft. in good condition. Please phone us if you have such to sell.

HANDYMAN SPECIAL—38 ft. displacement cruiser, very roomy 125 h.p. Scripps, fresh water cooled. Needs some fixing $3,500

POPULAR SAIL—23 ft 'Cub' class sloop in lovely condition. A hard-to-find model, very reasonably priced $3,350

INBOARD - OUTBOARD — 22 ft. Brandlmayr, 85 h.p. Volvo, in nice clean condition. Price includes boathouse $4,500

SPORT FISHERMAN. 26 ft. 'Bartender' design, 225 h.p G.M., fresh-water cooled. Hardtop cockpit shelter $5,000

CHRIS CRAFT. 27' 'FUTURA', 1966 model, 210 h.p. Chris Craft motor, low hours. Price includes boathouse $10,750

FAIRLINER. 26 ft. 220 h.p. Crusader, fresh water cooled, new in 1967. Phone, sounder, trimatic and many other extras. Price includes boathouse $9,950

DIESEL DISPLACEMENT. 43 ft. designed for heavy weather. A fine little ship. Sleeps 6 ..... $13,700

For more information on these and other good used boats, see Steve Dickinson or Geoff Simpson. Open weekends for your convenience.

VAN ISLE MARINA LIMITED
TSEHUM HARBOR, SIDNEY
656-1138

HAIDA 26 CABIN MODEL is now on display at our docks, new features—interior decorator lining, built-in gas tank, sliding windows, teak interior and exterior.

BROKERAGE SPECIALS

30' TAHITI KETCH, 25 h.p. Grey marine, new running and standing rigging, luxurious interior, full sail complement. Asking $12,500

26' FISHERMAN, 60 h.p. Ford 1967, auxiliary motor, stove. In top shape $3,300

22' BELL BUOY, 1968, 215 h.p. f.w.c. Interceptor. All fibreglas construction. In ammaculate condition $5,500

16' SKI BOAT, 75 h.p. Evinrude, cruise-a-day tank, skis, trailer. Only $1,550

OAK BAY YACHTS

at the Marina

Trades and Five-Year Bank Financing
Charters, Sailing School

386-8212

WINTERIZE

Save $ by having your outboard looked after now. Free winter storage. Few 1968 Mercury motors left at 15 per cent discount. Fall clearance prices on Traveler boats. Easy financing by our own Company.

MULLINS MARINE SALES LTD.

925 Yates St.

382-1928

GLASCRAFT BOATS
FALL CLEARANCE SALE
2 ONLY

14' 4" DE LUXE runabout, upholstered seats, Reg. $948, SALE $799

14' 4" DE LUXE runabout, upholstered seats and side panels, Reg. $1000, SALE $852

GUARANTEED USED OUTBOARDS

64 Johnson 3 H.P. $115
67 Johnson 5 H.P. $175
59 Gale 5 H.P. ..... $ 90
66 Johnson 9½ H.P. $285
63 Johnson 18 H.P. $255
58 Johnson 18 H.P. $148
65 Johnson 90 H.P. $395

Easy terms, trades welcome

ANGUS MARINE SALES & SERVICE
2220 Douglas St. 384-7431

DRYLAND MARINA

Used Boat Specials

14 ft. FIBREGLASS boat and 35 h.p. motor, $695.
18 ft. CABIN CRUISER, head, sink, 50 h.p. Chrysler, $2,195.
16 ft. CABIN CRUISER, only $495.

USED MOTORS

70 H.P. Mercury $375
35 H.P. Evinrude $225
15 H.P. Johnson $150
6 H.P. Mercury $325

NEW BOATS

14 ft. AND 16 ft. SUPERCRAFT and Skagit fibreglass. Have savings up to $300.

We consign, trade and sell.
Closed Sun. and Mon. until further notice.

731 Goldstream Ave. 478-5122

GLASTRON 65 DEEP V, 17 FT. WALK-THROUGH WINDSHIELD. FRONT HATCH. TACHOMETER. SPEEDOMETER. SLEEPER SEATS, 90 HP EVINRUDE. ELECTRIC SHIFT, POWER TILT. 3¼ AUXILIARY. CRUISE 25. FULL VINYL TOP, TRAILER. $2,490. 478-4990.

BRONZE DINGHY DAVITS, SWIM grid brackets, rudders, propellers, and shafts, bearings, "Simplex" trolling gurdies, blocks with hydraulic drives.

SMITH BROS. FOUNDRY & MACHINE WORKS LTD.
632 Pembroke St. 384-1623

— REBUILT ENGINES —
2 cy. 12 h.p. Universal $445
25-h.p. Gray Marine Sea Scout $375
55-h.p. Universal Super 4 ..... $550
ORR MARINE
31 Erie Street 382-5813

BOAT CHARTER
Completely equipped and comfortable. Fishing, hunting, sightseeing. Boat, brokerage and wharfage. Reasonable rates. West Bay Marina, 453 Head St., 385-4552.

26-FT. THUNDERBIRD—FULLY fibreglassed, full complement sails, measured, stainless steel pulpit and rails, many extras. $5,500. 477-2989.

BASIC MATERIAL FOR 7'11" SABOT sailing boat. $30.25.
SAANICH LUMBER YARDS
3021 DOUGLAS ST. 385-2486

21" CARVEL HULL CABIN FISHing boat. Easthope powered, excellent condition. 652-2673.

FAST SKI-BOAT, 13', 60 H.P., trailer. Must sell. Complete. 384-2654.

33' CRUISER, REBUILT JEEP motor, $1,800. Financing can be arranged. 385-8858.

DEEP V 32-FOOT TROLLER, ALL equipped, sounder, pilot, A-licence, $3,200. 478-2498.

8' FIBREGLASS BOAT, 5 H.P. Seagull motor, $100 each, firm. 385-6344.

34' AUXILIARY CUTTER. Atken's design. New dacron sails. $9700. 658-5527.

14 FT. 4 IN. OUTBOARD, 35 H.P. Mercury electric start, controls, trailer, reasonable. 478-2375.

19' 7 YEAR OLD CABIN BOAT. 9½ h.p. Briggs, $365. 652-1509.

38' TROLLER. M.V. NOMIC. Fully equipped. 388-5327

33' TROLLER FOR SALE
385-2570

18 FT. CABIN BOAT, 20 H.P. Johnson. 388-4745.

WANTED: 1,000-LB. TRAILER FOR 17 foot boat. Phone 478-1901.

80 BOATS AND MARINE

M M M M M M M M M M M M

MOTORS!
! MOTORS ! MOTORS !
RECONDITIONED
GUARANTEED !

'66 Merc. 3.9 h.p. $155
'68 Merc. 3.9 h.p. $225
'62 Gale 5 h.p. $150
'62 Viking 5 h.p. $179
'61 Merc. 6 h.p. $179
'62 Merc. 9.8 h.p. $249
'67 Johnson 15 h.p. $295
'67 Merc. 20 h.p. (long) $449
'61 Merc. 22 h.p. $249
'62 Gale 25 h.p. $279
'63 Merc. 35 h.p. $395
'65 Merc. 35 h.p. $479
'66 Merc. 35 h.p. (el. long) $569
'67 Merc. 35 h.p. $569
'68 Merc. 35 h.p. (long) $629
'59 Merc. 40 h.p. $195
'61 Evinrude 40 h.p. $295
'63 Merc. 50 h.p. $395
'66 Merc. 50 h.p. (elec.) $669

— SPECIAL WINTERIZE PROGRAMME FOR MERCURY, JOHNSON, EVINRUDE WITH FREE WINTER STORAGE.

— SPECIAL 5-GAL GAS TANKS, $17.95.

— 20% OFF ALL SKI EQUIPMENT.

MERCURY MARINE
SALES & SERVICE
(Div of Mayfair Marine Ltd.)
736 Cloverdale Ave. 385-8922

M M M M M M M M M M M M

MARINE ENGINES

This winter if its overhaul time for your engines
Call us
Special off season rates

FREDERICK MOTORS LTD.
2751 Richmond 384-2121

FIBREGLASS
REPAIRS
TO
BOATS
PROMPT, COURTEOUS
SERVICE
TRAILERS
— REPAIRING YOUR BOAT? —
— SEE —
PELAGIC PACIFIC IND. LTD.
For Your Fibreglass Needs
We stock 8-ft. and 9-ft. Dinghies
4 HURON STREET 386-1811

SEA GULL OUTBOARDS
Sales—Parts—Repairs

BRIGGS STRATTON
Sales—Parts—Repairs

VICTORIA LAWNMOWER HOSPITAL
834 Johnson St., 386-8338

WANTED SAILING DINGHY
Will trade 1960 Morris Oxford station wagon with rebuilt engine, white walls for sailing dinghy up to 15 ft. Phone 477-5587.

WANTED: 4 OR 6 CYLINDER marine motor. Running shape or repairable, or consider old boat for parts. 386-1041 after 5 p.m.

16' SKI BOAT, V-8 INBOARD, cover, explorer trailer. All in good shape. Value, $800. All offers considered. Write Box 214, Shawnigan Lake, 743-5561.

WANTED — MARINE REVERSE gear with about a 2½ to 1 reduction. Suitable for a 60-h.p. motor. Chemainus 264-3934 or write Victoria Press, Box 181.

100 H.P. SIMPLEX MARINE ENgine 2:1 reduction gear. Excellent shape. Instrument panel and full set of spares. $300. 383-7893.

16 FOOT PLYWOOD BOAT, 15-H.P. motor, trailer, steering and controls, $400 or nearest offer. 384-7540 or 386-3016.

1964 MERCURY 9.8, GUARANTEED A-1 shape. F.R.N. and day tank, $190. Saturday after 6, all day Sunday, 479-5637.

COMPLETELY COVERED 18 FT. plywood boat; 1966 Johnson 33 h.p. Excellent 5 h.p. Seagull. Offers. 5261 Cordova Bay Rd.

$95 — COMPLETE FRAMES, strongback, drawings for 17-ft. Glen-L Outboard Cabin Cruiser. Phone 394-7967.

NEW 9½ V-BOTTOM PLYWOOD cartop. Ready to paint. $85. 384-8881.

CUB CLASS 23' SLOOP, COMpletely equipped. Moving November 15. 477-2424.

14-FOOT ENTERPRISE SAILBOAT, as new, fully equipped, $675. 656-3237

DON'S BOAT TRANSPORT, bonded and insured. Boats moved on 30-ft. trailer. 383-6094.

PHILBROOK'S SHIPYARD
Fast Marine Repairs and Service
656-1157

19-FOOT BOAT, CARVEL BUILT, 2 motors, head, good shape. $300 or best offer? 652-1632.

FOR SALE ¼ OF DOUBLE BOAT house at Canoe Cove. Suitable for boats up to 30 ft. $550. Phone 385-8040

'59 ZEPHYR SPRITE, 4-CYLINDER marine motor, transmission, shaft, propellor, $150. 652-1740.

BOAT TRAILER FULL TILT, $179. 3852 Rowland Ave. 479-6048.

17' BRANDLMAYR, 15 H.P. EVINrude. 477-3556.

81 TIMBER

1M FEET HEMLOCK, CEDAR, 100 acres on San Josef River, near Coberg, V.I. $15,000. P. G. Rainsford, 813 Fort St. 382-7522.

WANTED — LARGE FIR, balsam, cedar trees. R. Davis, 478-5349.

WANTED: LOGS -HEMLOCK, FIR or cedar. Felled or standing. Any quantity idea. sawmills 385-0441.

WANTED — STANDING OR felled timber. Perry Bros. 478-2539.

WANTED — GOOD XMAS TREES, fir and pine. 479-3873 or 479-4410.

82 MISCELLANEOUS FOR SALE

WE'VE MOVED
To Our New Location
at
733 JOHNSON ST.

SALE CONTINUES

Dryers, heavy duty $149.95
Automatic washers, heavy duty, 16 lb., with trade $259.95
30" Automatic Ranges $199.95

EASY TERMS

ROYAL APPLIANCES
388-9021

KEYNOTE

We are proud to supplement the skill of your Physician by compounding your prescriptions with professional care and fine pharmaceuticals.

Call 384-1195
McGILL & ORME
649 Fort

LATEX PAINT

Interior-Exterior C.I.L. manufactured $4.47 per gallon.

J. J. ROSS & SONS LTD.
749 Pandora 383-3613

G.E. WASHER AND DRYER, 3 yrs. old; Findlay 30" automatic stove, 3 yrs.; Westinghouse fridge, 9 years old. Excellent appearance and working order. Must sell before 20th November. Phone Mr. Bell, 386-2458. Continental Home Supply, 851 Johnson.

MAN'S SKIS AND BOOTS, SIZE 8; lady's skis and boots, size 5; 1 man's and 1 lady's bowling ball and bag; man's skates, size 8, lady's skates, size 5; 4 square dance dresses, size 12, $7 each. Phone afternoon or after 10 p.m. 383-0149.

RUGS LOOK "NEW." IT'S SO easy with RUG-MATE stain removing rug shampoo. Rent electric shampooer for $1.00. Clark and Pattison, 760 Princess St. See our ad under Painters for other supplies.

BRAND NEW, NEVER USED portable zig zag, $125. 382-3957.

82 MISCELLANEOUS FOR SALE

A A A A A A A A A A

STANDARD'S BARGAIN ANNEX

USED FURNITURE SPECIALS!

42 in. Walnut Single Dresser 49.50
2-Pce. Beige Chesterfield Suite, Swedish Modern 129.00
Gold Armless Lounge 39.50
Rose Chesterfield Only 34.50

—FREE DELIVERY—
—EASY TERMS—

USED APPLIANCES, TOO!

Spartan Mahogany Record Player Console 139.00
Norge Wringer Washer with Pump 39.00
Electrohome 23 in. walnut TV console 89.00
RCA Victor Transistor Portable Stereo Player 119.00

STANDARD FURNITURE BARGAIN ANNEX
843 Pandora (Opp. B.C. Hydro)

A A A A A A A A A A

WHAT OFFERS FOR DOUBLE stainless steel sink, 60"x26"x16", shutout valves, battered but useable; 3-deck Quest gas oven, antique but still in use; Moffat domestic gas stove; Lo-Boy showcase, cobler and unit, needs refinishing; hole-in-one do-nut machine with mix, $75; Good space oil heater with fan, drum and stand, $75; balance scale and weights, $35. 477-1132 or 479-6012.

RACQUET CLUB MEMBERSHIP

$500 or best cash offer. 385-8512 between 11 and 5.

VARIOUS NEAR NEW CARPETS. Burnt orange, 12x15 feet; 9x7 feet; runner, 15 ft. 27 in.; mushroom hard twist wool broadloom, 12x17 feet; multi-color Persian type hall runner; multi-colored Persian type rug, 12x9 feet. Underlay included in all. Radio head board double bed with box spring and double mattress, 2 years old. 382-3747.

ENJOY YOUR TASTE
While You Can
Buy Your Bread
At L and M

YOU'LL LIKE IT: L AND M Bakery Farmer's Market, 1610 Old Island Highway, open every Sunday for your convenience. 478-5012.

TV, FRIDGE, STOVE, WASHER, tables, chairs, chest of drawers, 2 beds, fire screen, lamps, pictures, books and many other household items. 10-12 a.m. and 1-4 p.m. Saturday and Sunday only. 1419 Craddock St. or phone 479-2156 after 6 p.m.

FOLEY SAW SHARPENING equipment; Webster paint sprayer; sump pump; wringer washer; bronze gear pump; Seagull outboard; 30.30 and .22 calibre rifles; new trailer light kit and station wagon splash guard. 477-3591.

GIRL'S 18" BICYCLE; ELEC. fireplace; camp cooler; Tri-ang train set; sidewalk scooter; D.H. wood window, 3'x3'; single mattress; bedspread; road race set; 1960 Vauxhall Velox, 6; other assorted toys. 479-3787.

MR. AND MRS. CHEST. 2 MATCHing chests plus unique 12-foot matching headboard, quality armchair, rocker, occassional chairs, upholstered bench, etc. 385-7868.

FOOT STOOL, HEATER, HAND vacuum cleaner, wardrobe (as new), love seat, older bedroom furniture, 2 hostess chairs. 384-1375 or 384-9265 after 10 a.m.

GRANDMA SAYS FILL YOUR freezer with fresh handmolded brick oven baked bread, 25 loaves, $5. Victoria West Bakery, 418 Craigflower Rd., 385-9534.

CORN, 3 ACRE FIELD SENECA Chief, pick your own, 35 cents dozen. Out West Saanich right on Stellys, left on Gowdy, first house, 652-2368.

POLAROID BIG SWINGER INSTAmatic camera and film, brand new, $22. Lionel electric train, track and switches, Strombecker road race track and controls, 1 car. 382-5750.

CEMENT WASH TUBS, $15; 2 pairs of boys Bauer skates with guards sizes 4 and 5, $5 a pair. 384-2171.

VAN BRUYN WATERCOLORS, good selection, framed and unframed. Priced from $20. Deposit will hold painting. 479-4023.

BOLEX 8 MM MOVIE PROjector. As new, $115. 8 mm Arco movie camera, as new, $100. 381-0342.

6" BEAVER JOINTER, MOTOR, large oil heater. Light maple dining room table, 6 chairs. Army boots, shoes 9½ B, new. 652-2021.

KITCHEN SUITE, DOUBLE BED, chesterfield and chair, stove and wringer washer. Can be seen at 1080 Dunford Road.

"MEAT" AT McCOLLS
Yes, we do service home freezers. But only with Red Brand Quality
208 Menzies 382-1611

BUTTONS "N" BOWS
Plain and printed corduroy, velveteens, brocades and bonded wool.
2875 Foul Bay Rd. 383-4261

LARGE DOG HOUSE, $10; wagon, $3.50; girl's C.C.M. bike, $30; lady's white tube skates, size 6. 658-5677.

23 INCH ADMIRAL TV. EXCELlent condition. $120. Wringer washer, as new, $60. Numerous other items. 385-3992.

DRAPES, RUGS AND BROADloom. 15 cu. ft. AMC automatic defrost, 2-door fridge; 30" Moffat range, both just like new. 384-3016.

3 BRUSH FLOOR POLISHER; 1 pair girl's skates, size 4½; dresses and skirts, size 8-12; child's scooter. 388-4550.

3-PIECE BEDROOM SUITE, $75; 1 double bed, complete, $25; 6-year size crib, $25; coal and wood circulating heater, $35. 479-5641.

BEAUTIFUL MANTEL CHIME walnut clock. Top Geman make. Burberry officers trench rain coat. Size 39. 386-6654 except afternoons.

GUITAR, $10; VARIOUS FISHING tackle; marine 1½ h.p. motor, new clutch for 6-9 h.p. inboard. Offers. 383-5979.

CABANA FOR TRAILER, LARGE tool kit, kitchen suite, coffee table, budgie cage, lawn mower, shears, 2 lawn chairs, etc. 383-3674.

RUBBER UNDERPAD, DINETTE suite, Chesterfield and chair, coffee table. Tri-light. 115-pound barbell set. 479-7492.

THREE FIR MONO DOORS, SIZES are: two are 2' by 6'6" and one 2'3½" by 6'6", hardware included. 383-8808.

2 BRITISH INDIA RUGS, BEIGE, matching pair with underfelt. 10'x7'10", 9'x6'. Excellent condition. $200. 382-7970 Sunday.

LOYALIST'S MAPLE DINETTE suite. 2 Sarouk rugs, 10x9½ and 9x6; telephone table and chair. Bathroom pole shelf. 384-5237.

1 TURQUOISE EVENING DRESS, beaded top, size 12-14, never worn; 1 rose color evening dress, size 14, worn once. 383-8343.

USED LUMBER, 8 PIECES, 4X8 in. 13-16 ft. long, $2 a piece. 1 lead door, 2'10"x7'. 388-5709.

NEW CRIB MATTRESS, 2'X4', half price, $7; 3 coats, 2 winter, size 14. Offers. 383-0402.

TV, $25; SMALL SAFE, CRIB, power mower, 2 wheel garden tractor. 652-2524.

2 HOOVERS, 1 UPRIGHT, TV tables, blankets and pillows, etc., very reasonable. Ph. 385-4738.

ELECTROLUX 86, WITH ATTACHments and cord winder. Reasonable. 1268 Reynolds Rd.

16 MM. SOUND MOVIE PROJECtors, warranty, excellent condition. 477-2773.

VINTAGE RADIO, RECORD changer, mantel radio. $5 each. 382-3546.

DESK IN NEW CONDITION. HAS to be seen to be appreciated. $45. 479-5501.

SMALL OFFICE TYPE DESK, maple top, 36x24", 4-drawer, $35; Junior Chef oven. $10. 382-8582.

MOVING EAST, MUST SELL 3-room grouping etc. Also B.C. Bank shares. 386-4179.

BABY BUGGY, GOOD CONDItion. $30; carrying basket, etc. 388-4003.

KNITTING MACHINE PASSAP dual-matic. New condition. May be seen at 3007 Fifth St., Victoria.

WRINGER WASHER, INGLIS, 3 years old, good condition, $45. 386-6160.

AS NEW, 7'X10' BRITISH INDIA rug, $95. 382-7872.

82 MISCELLANEOUS FOR SALE

F I B R E G L A S

Resin ..... Gal. $6.95
6-oz. x 38" Cloth—
Lin. yard $1.35

Store Hours 8 a.m. to 5 p.m., Monday to Friday
Closed All Day Saturday

PELAGIC PACIFIC LTD.
4 Huron Street 386-1811

CLEARANCE of LEWYT VACUUM CLEANERS

Some are floor display models, most are new. All at substantial price reductions.

WOODWARD'S Appliances
2nd Floor
386-3322

RECONDITIONED

Reel and Rotary Mowers from $35.00 up.

Buy at today's prices on a lay-away programme for spring delivery.

B.C. POWER MOWERS
832 Fisgard Phone 382-6513

JOHN DEERE

Lawn and Garden Tractors 6-8-10-12-14 H.P.'s. Mow, till, mulch, plow, doze, lift, harrow, auger, spray, generate, haul. Available new from $34.00 per mo. Call Saanich Rentals, Victoria's most diversified Rental Yard, 3772 Shelbourne at Cedar Hill Cross Rd.

Free demonstrations

YOU ASKED FOR IT! NOW WE have it! Sturdy 4" plastic gutters and downspouts. These do a job no smaller gutter can match. No rusting, chipping, blistering or peeling. Smooth surfaces retard dirt build-up, and are so easily cleaned. And you'll be surprised at the low cost! Industrial Plastics Ltd., 2105 Douglas St., 386-1477.

USED REFRIGERATORS
from $39.95 and up
Used wringer washers
from $19.95 and up.
Used stoves
24" and 30" ovens
from $29.95 and up.
All guaranteed.
Color-Vu Television Ltd.
1520 Fairfield 386-6311

TRAVEL TRAILER NEEDS painting, in good condition otherwise. Stove, sink, water-hook-up and power, $350. Nice canoe (homemade, fiberglass, in good shape, used one season, with paddle, $75. Pool cue — breakdown metal type, used very little, three tips and canvas case, $10. 478-2442.

THE BRITISH UPHOLSTERY Shop. Personal calls with upholstery fabrics and slip covers without obligation. Also available: 2-piece French Provincial, $225; wing chairs, $185; needle point stools. 1403 Broad St., 385-2222.

CHINESE PORCELAINS, OLD pictures and china, copper coal skuttle, antique jewelry, 2 chests of drawers, kiddie's rocking horse, and other interesting items. 450 Tipton Road, Colwood. 478-5372.

APPLES

Better apples and better prices at Saanich Orchards off Stelly's Rd. Spartons, $2.50 per bushel box; windfalls and a little more for our top grade. 652-2009.

MARKLIN HO MODEL RAILroad, faller buildings, many accessories, beautiful European layout, as new, $650. Sell complete only. 386-1288.

NEW McCLARY EASY MK II Dryers. Manufacturers will not allow us to publish this low price. Island Furniture Mart, Sidney. 656-3724.

10x15 BRITISH INDIA RUG; TAJ Mahal silver grey, $275; 60 bass accordian $80; Chord organ $45; 4x8 pool table $100. 382-6055.

ATTIC CURIOS, 2516 GOVERNment St., next to Kings Garage, many interesting items, sale, reduced prices. 383-2090.

RECONDITIONED TYPEWRITERS. Full warranty, reasonably priced. Turner Business Machines, 384-0145. 1014 Yates.

FREEZER BREAD

Fresh daily from our ovens to your freezer, sliced or unsliced; delivered 10 loaves, $2.20. Phone 652-2671.

LYNBURN FARM. FRESH, DRYfrozen fruit. Strawberries, 40 cents a lb.; logans, 36 cents a lb. Free delivery 10 lbs. and over. 658-5527.

ROLL SILVER DOLLARS, $35. 1966 dot silver dollar, $10. Pot belly stove, $35. Old 4-wheeled horse-drawn buggy and parts. 382-4686.

BEDROOM SUITE; CRIB; RUG tent; boy's and ladies bike; vacuum cleaner; miscellaneous. 656-3490.

ADDING MACHINE, NEW CONDItion, $80. Also bamboo drapes, dark green with gold, 7'x25', $50. 385-7223.

LARGE WESTINGHOUSE clothes dryer, $80; antique coo-coo clock. Offers, 386-6681.

WESTINGHOUSE WASHER AND dryer, older models, both for $75. 479-5949.

DELTA ELECTRIC

Specializing in Westinghouse parts and service. 714 Cormorant. 384-7416.

DANCE SUPPLY — WOOL SHOP Featuring sunbeam aran scoured and oiled wool. 761 Fort. 383-6815.

BROWN WOOL CARPETING, REG. $15.95 yd. Now $8.95 yd. Continental Home Supply, 851 Johnson, 386-2458.

1-YEAR-OLD G-E MOBILE MAID. Top-loading portable dishwasher, $250. 477-5051.

FORMAL DRESS, SIZE 12-14; boy's skates, size 6; red cabbage. 385-2540.

KROEHLER BED-CHESTERFIELD, double dresser, 2 matched table lamps, 2 mono-doors. 385-7645.

FIRE BASKET, WROUGHT IRON for wood or coal. Reasonable. 382-4889.

1 GOOD SINGLE BED, FIRE screen, 21" TV overhauled, older chrome chair. 383-1695.

27 INCH, 4-BURNER G.E. RANGE. Good condition. 7 cu. ft. aqua G.E. fridge. Cheap. 385-2186.

ONE BABY BUGGY, 1 YEAR crib and mattress, cuddle seat and baby bath. 383-4965.

SUFFOLK LAWNMOWER AND A catcher, almost new, $17. 3-piece redwood picknick set, $8. 388-9708.

GENUINE BRITISH INDIA RUG, 9'x12', with underlay. 27-1780 Townley, evenings.

BOY'S BIKE; MAN'S SOCCER boots, size 9; bird cage and stand. What offers? 384-6841.

REPOSSESSED ZIG-ZAG SEWING machine. Take over payments. 383-1780, 904 Esquimalt Rd.

HADDON-HALL DESK IN GOOD condition and bronze table model tri-light, $90. 478-1997.

VAN-ISLE—VARIETY
Washers—elec. ranges and fridges. Dishes, etc., 945 Kings. 384-4336.

GENT'S BLUE MELTON CLOTH reefer jacket, size about 40. Victoria Press, Box 147.

LADY'S GREY FUR FABRIC coat, size 14, like new. Cost $80, accept offers. 479-2048.

ONE CASEMENT WINDOW, 42½" by 62½" wide, complete with Pella Rollscreen, $25. 479-1138.

TYPEWRITER; GUITAR; WASHing machine; dresser; desk; sewing machine; 2 oil paintings. 383-3815.

TV, $25, GOOD; CRIB, $5; SMALL safe, $20; oil heater, $15; gas heater, $25. 652-2624.

COFFEE SHOP AND DINING room tables, counter, stools. Crest Motel.

ADMIRAL 15' FREEZER, USED 2 months, $160. 478-6610.

CANOPY FOR DATSUN PICKUP, 6 ft. high, $100. 479-3450.

BEAUTIFUL PADDED BABY buggy. Like new, $45. 658-8391.

1964 13 CU. FT. FRIDGE, TOP freezer, $175. 658-5398.

STORM WINDOWS
Any size. 386-3022. B.C. Aluminum

KELVINATOR FRIDGE, $80. 388-6225.

BLONDE WIG, $40 OR OFFER. 383-5984.

7 CU. FT. G.E. FRIDGE, $29. 384-7813. All Temp.

SWEET WINTER APPLES, GOOD keepers, 10 cents pound. 477-6083.

82 MISCELLANEOUS FOR SALE

WOODWARD'S
USED FURNITURE AND APPLIANCES

799 PANDORA AVENUE
386-3322, Local 216, 219

NEW LIVING ROOM FURNITURE

2-piece chesterfields, Blue, gold, brown, green, ... $104.88, $114.88, $119.88

2-piece lounges, Blue, green, gold floral, rust-olive floral $109.00

Love seats, Blue and green $79.00

Recliners, Gold, green or black vinyl covers $69.95

1—3-piece lounge, rose beige (lounge chair and coffee table) $199.00

Reconditioned Washers:

1—Inglis wringer, timer $89.95
1—Simplicity, timer $89.95
1—Hoover spin dry, apt. size $129.95
1—Inglis automatic $129.95
1—Norge automatic $94.95

WOODWARD'S

POWER MOWER HEADQUARTERS

The best place to buy New and reconditioned power mowers. 100 units on display.

Parker leaf sweepers and vacuums. NEW and reconditioned motors, 3 to 5 h.p.

British Sea-Gull Outboards 3 to 9½ h.p.

VICTORIA LAWNMOWER HOSPITAL LTD.
834 JOHNSON ST.
386-8338

BIG DISCOUNTS ON ALL FOODS AT OAKCREST FOODS, 3475 Quadra. We Reserve the Right to Limit Quantities. Often Copied, Never Equalled. The Original Discount Store. Open Every Night 'Til 9, Sat. 'Til 7. Local Fresh, Large Eggs, Gr. A, Oakcrest Discount Price, Doz. 49c, Limit 2½ Doz. with $2.00 order or over; Flour, Robin Hood, Oakcrest Discount Price, 20-lb. bag, $1.35; with $2.00 order or over; Lean, Sliced, Rindless Bacon, Oakcrest Discount Price, lb. 49c; Canada Choice Lean Roast of Beef, Ranch Style, Oakcrest Discount Price, lb. 59c; Fresh Lean, Pork Hocks, Oakcrest Discount Price, lb. 29c; Young Sliced Beef Liver, Oakcrest Discount Price, lb. 37c; Fresh Lean Leg of Pork Roast, Oakcrest Discount Price, lb. 59c; Kleenex, Large 360s, Oakcrest Discount Price, 5 boxes $1.00; Weston's Soda Crackers, Salted or Plain, Oakcrest Discount Price, 3 pkgs. $1.00; Little Dipper Instant Chocolate, Oakcrest Discount Price, 2 lbs. 55c; Ballet Toilet Tissue, Oakcrest Discount Price, 8 rolls, 69c.

MAIS
USED APPLIANCE SPECIALS

FRIGIDAIRE 6 cu. ft. refrigerator. Spotless condition $49.95

FRIGIDAIRE family-size refrigerator, cold pantry model with Zero Zone upside down freezer with cold air injection in the food section $149.95

R.C.A. 16 cu. ft. upright freezer. A-1 condition $149.95

30" DE LUXE electric range with glass window $69.95

40" MOFFAT Range. Real beauty $49.95

Many other used refrigerators and ranges at Rock Bottom Prices.

MAIS
FURNITURE AND APPLIANCES
1821 COOK ST.
385-2435

HARVEY'S MEAT SPECIALS

HARVEY'S Sweet Pickled Tongues, mild cure ..... 49c lb.
HARVEY'S Lean Corned Beef ..... 89c lb.
HARVEY'S Minced Beef ..... 59c lb.
Grade "A" Turkeys ..... 49c lb.

FREEZER SPECIALS

Sides of Pork ..... 49c lb.
Standard Sides of Beef ..... 61c lb.

HARVEY'S
Fine Meats Ltd.
2709 Quadra St. 383-2031

CLOSED WEDNESDAYS
Free Parking at the Door

EATON'S BARGAIN CENTRE WAREHOUSE

740 View Street

Shop for Furniture and Appliances at Everyday Low, Low Prices.

Budget Terms Available Through Eaton's Account Office, Third Floor.

GRAHAM'S
FORT ST. MEATS

WEDNESDAY SPECIALS

Boneless Brisket POT ROASTS, lb. 59c
Our Own Delicious Pickled BEEF TONGUES, lb. 59c
Lean and Tasty GROUND BEEF, lb. 49c
Sides 56c — Fronts 45c — Hinds 65c
775 FORT, 386-6831

RUMPUS ROOM BAR, ARBORITE top, 5'x4'; snow tires; 2 TVs; toasters; G-E iron; 2 bureaus; black rug, 4'x6'; sewing machine; Indian sweater, new, size 42-44; football boots, size 7; table; toys; 2 typewriters. All in good condition. 382-7730.

FOLDING GARAGE DOORS; small tricycle, 5x5 beige nylon rug; pedal car; single bed; vacuum cleaner; 9x12 underfelt; chair; venetian blinds; girl's figure skates, size 10. 385-4842.

BOOKCASE HEADBOARD, double bed, box spring and mattress, $60; AMC refrigerator, $50; dresser and mirror, $20. 386-1524.

A.B.C. ELECTRIC — 382-7221
New and rebuilt Appliances, Vacuum cleaners, polishers, etc. One year warranty, good selection. Reasonable prices. 821 Fort St.

2 SINGLE BEDS; 1 COUCH; 1 armchair; 1 child's wardrobe and drawers; wood table and 4 chairs; snare drum; dog travelling cage. 658-5417.

FOUR-PIECE WHITE BATHROOM set, recessed tub and medicine cabinet. Red mahogany coffee table, as new, $10. 383-4674.

BABY BUGGY, $15; BOY'S bicycle parts, 20", $10; child's plastic tractor, $6; small child's rocking chair, $2. 385-8170.

4' X 8' POOL TABLE, SNOOKER balls, numbered pool balls, triangle, 2 48" cues, $85. Phone 478-2381 after 6.

82 MISCELLANEOUS FOR SALE

THE SOFT SELL

Come on in folks and look around, take your time, all prices are clearly marked. New twin bedroom suite complete with mattresses and box springs $322.50 and $269.00; single Hollywood beds $43.50 to $63.50, complete bedroom suites $83.00 to $229.00, chest of drawers $16.50 to $59.00, dressers $27.50 to $69.00, desks $19.50 to $65.00, bookshelves $14.75 to $27.50, night tables $8.50 to $19.00; 9-piece maple dining suite $399.00, Duncan Phyfe drop leaf table and 6 chairs $207.50, corner china cabinet $149.00, china cabinets $39.00 to $149.00, buffets $24.50 to $49.00, console table $69.50, Duncan Phyfe drop leaf table $56.00, 5-pce kitchen sets $39.00 to $89.00, 2-pce. chesterfield suites $95.00 to $258.00, hide-a-bed $95.00, love seats $69.00 to $149.50, recliners $69.00 to $79.00, convertos $39.00 to $69.00, platform rockers $39.00, stools $3.95, coffee tables $10.95 to $39.95; lamp tables, $10.95 to $49.00; wringer washers $39.00 to $69.00, TVs $89.00 to $138.00, floor polishers $9.50 to $22.50, Vacs $9.50 to $34.50, typewriters $18.50 to $45.00, 30" bunk beds $59.00, oak 4-sectional bookcase $59.00, small wardrobe $29.50, 9x12 rugs $39.00 to $149.00, crib $14.50, tri-lites $7.50 to $14.95, nest of tables $49.00, tea wagon $49.00.

PANDORA USED FURNITURE
1050 Pandora 383-6319

PRE-OPENING SPECIALS

3-ROOM GROUPS
Nice styling
FROM $299

DE LUXE LIVING ROOM GROUP COMPLETE
Regular value $501.86
SPECIAL $288

COMPLETE BEDROOM GROUP
Regular value $332.33
SPECIAL $218

LARGE TRADE-IN ALLOWANCE
On new
1969 ADMIRAL
Color or B-W TV or stereo

DE LUXE
NYLON CARPET
Save $3 per sq. yd.
NOW ONLY $7.95 per sq. yd.

"The TRADERS"
715 Finlayson
Beside the
Mayfair Shopping Centre

"Lots of free parking"
Open nightly till 9 p.m.

388-6264

WHOLESALE MEAT PRICES

BACON, sliced side ..... 49c LB.
WIENERS ..... 37c LB.
MINCED BEEF, 3 lbs. $1.00
(delicious for meat loaf)

FREEZER SPECIALS

Sides of Beef ..... 48c lb.
40-lb. Autumn variety pack $28.95

BUDGET TERMS AVAILABLE

ALBERTA MEAT DISTRIBUTORS LTD.
1811 Cook St. 383-3012

CO-ORDINATED SPORTCOATS and PANTS

Handsomely crafted in distinctive cloths and patterns for all ages.
ONLY $69.50
at
LES PALMER
714 View St.
Just up from Douglas
382-2825

DO IT NOW

Don't cuss it or throw it away — get your lawnmower PROPERLY SERVICED

MAYHEW & STRUTT LTD.
2300 Douglas St. 386-7704
Free Winter Storage

WEEKEND SPECIAL

1 Regal open fireplace heater, $49; antique painted chest of drawers, white and gold, $16 and $24; new Hollywood beds, complete with 6 legs, $46; walnut china cabinets, $32, $44, $69, $74; 6-piece walnut dinette suite, $85; bookcases, $7.50, and $21; pair of single walnut radio headboards, $29; hide-a-bed, $89; new fire baskets, $7.45 and $7.95.

HUB FURNITURE, 384-6425

VALLEY MEAT MARKET
FREEZER MEAT
ALL RED AND BLUE BRAND BEEF

FRONTS ..... 49c LB.
SIDES ..... 59c L

84 SWAPS

15' SKI BOAT, V-8 INBOARD, cover, Explorer trailer. All in good shape. Value $850. Trade for 1 or ½-ton truck. Write Box 214 Shawnigan Lake, 743-5561.

1963 PONTIAC STATION WAGON, 14 foot boat, motor and trailer. Value $1,850. Will trade for a good car. 479-1781.

1959 MERC. MONTEREY. NEW front tires. Radio. $250 or swap for Ham rig or Transreceiver outfit, citizen band. 224 Dallas, 382-2333.

FLEETWOOD CONSOLE TV, 24", perfect condition, for piano. 386-1609.

18 'BOAT WITH 60 H.P. AND 5 p.m. outboard motors. $575 or swap? 479-2117.

HAVE '53 DODGE, GOOD engine, suitable 2nd car. Will swap for TV. 478-1833.

19 FT. BOAT, CARVELL BUILT, 2 motors, head, good shape. Will swap for? 652-1632.

1965 LAURENTIAN FOR ½-TON truck. 656-3372.

GOOD CAR FOR FURNITURE OR what have you? 384-9585.

85 ANTIQUES

SPINNING WHEEL; INLAID Victorian sewing basket table; solid mahogany Victorian loo table; Oak hall stand; 2-piece solid walnut 3 seater settee set; hall table; 2 walnut chests of drawers. Private, principals only. 383-9079.

86 MISCELLANEOUS TO RENT

RENT TO OWN SEWING machines. $2.50 weekly Esquimalt Sewing Centre, 904 Esquimalt Road. 383-1780.

RENT TO OWN
New sewing machine, $2.75 weekly
SAWYER SEWING
811 Fort St. 388-6228

PARKING NEAR THE BAY. $4 per month. Royal Trust 388-4311.

87 WANTED TO RENT MISCELLANEOUS

SMALL LOCAL CLUB WISHES TO rent private swim pool and/or sauna. Contact Arbutus Park, P.O. Box 4111, Station A, Victoria.

GARAGE for winter storage. 382-5995 or 382-2043.

90 PETS AND SUPPLIES

REGISTERED GERMAN shepherd puppies. Excellent show stock. Sired by CDN. AM. CH. Cathays Lynden B., Honey Lane Kennels, registered. 652-2450.

GOOD SHEPHERD SHELTER, Mill Bay. We have Pugs, Keeshond pure-bred Pomeranian and Pekinese cross, St. Bernard cross. Budgies. Finches. 743-5569.

WOULD LIKE TO ADOPT OR BUY black Labrador, Dalmatian, Weimaraner, preferably female, 10 months old and up. Ph. 658-5386 evenings only.

SPECHT'S AQUARIUM AND PET SHOP
NEW SHIPMENT OF FISH.
1229 Gov't. Opp Post Office

COMPLETE STOCK
Of Livestock and Pet Supplies.
McCall Davey Drugs Ltd.
1469 Douglas St. Ph. 382-8831

PET AND VETERINARY PRODucts. Free delivery. Phone inquiries invited. Royal Oak Pharmacy. 479-1614.

20-GALLON AQUARIUM ON wrought iron stand, complete with heater, pump, filter and fish. 477-2424.

REGISTERED BRITTANY spaniel pups; also registered German pointer pups, from superior hunting stock. 478-3900.

THE DOGGY WASH
3214 Douglas St., 385-9696, also at 1620 Cedar Hill Cross Rd., 477-5454

1-YEAR-OLD MIDDLE-SIZED male dog. Loves children, cats and is house-trained. A good home, please. 478-2795.

BRUSSELS GRIFFON, RED smooth puppies (like toy Boxer), mature 9-12 pounds. 656-1078.

REGISTERED ENGLISH COCKER pups. Male. Colscot Kennels. 479-8198.

4 GERMAN SHEPHERD PUPPIES, 3 male, 1 female. Bred with Lab Retreiver, $18 each. 388-7936.

PUREBRED SIAMESE KITTENS, lovable, much loved by owner. Reasonable to right home. 383-1682.

GERMAN SHEPHERD PURE bred, 2½ years old, good with children. 478-4733.

2 FEMALE SHEPHERD PUPS, $25 each, also beautiful large collapsible dob house, $40. 385-0131.

MINIATURE DACHSHUND PUPPY, $40. Skye terrier puppy, $75. Cobble Hill 743-2589.

WANTED: MALE WIRE-HAIRED terrier or Irish terrier, 1 year or so. 656-3440 or 656-2722.

REGISTERED MINIATURE poodles, $125 each. Call after 6. 385-2094.

9 BEAUTIFUL PART SCOTTISH collie puppies looking for a home. $10 each. 478-4346.

BIRDCAGE AND STAND FOR sale, 2 budgies included free. Very reasonable. 382-0073.

SIAMESE KITTEN FOR SALE. Sealpoint, trained, $20. Phone 477-5473.

DOG AND CAT
HOLIDAY INN
7199 Pat Bay Hwy. 652-2112

SIAMESE BLUE POINT KITTEN, 2 months old. Trained. Female. $20. 479-5341.

GREATER VICTORIA DOG OBEDIENCE TRAINING CLUB
Phone Secetary, 383-7908.

BLACK PUREBREED MALE POMeranian pup, $50. Can hold 'til Christmas. Victoria Press, Box 154.

MINIATURE 9-MONTH-OLD black male poodle, registered. 382-0833.

MINIATURE POODLES, BLACK apricot, 11 weeks, registered. Shots. First clip. 383-4225.

KITTENS AND CATS, 4 MONTHS to one year need homes. C.P.L., 383-6190 or 384-9692.

8 MONTH SPAYED FEMALE Pekinese, house broken. Affectionate. $40. 479-1486.

REGISTERED, MINIATURE, male, poodles, $125. 388-6951.

REGISTERED BEAGLE PUPS, small type. 652-2021.

YORKSHIRE TERRIER PUPPIES, registered. Shots. 383-0127.

SHAMUS LINEBRED YELLOW Labs, Vic's 7290-136th St. N. Surrey.

GERMAN SHEPHERD PUPS FOR sale. 652-1664 or 385-8650.

FEMALE POMERANIAN PUPS. $35. 382-4959.

WHITE TOY POODLE PUPPIES, registered. 652-1980.

FEMALE KITTEN TO GOOD home. 385-0286.

McCOY'S ENGLISH PUGS.
Puppies. 479-5931.

REGISTERED SIBERIAN HUSKY, spayed female, 7 months. 479-1426.

BEAUTIFUL, SILVER MINIATURE poodle pup. Male. 652-2517.

CROSS LAB-SPANIEL, 5-WEEK-old puppies, $5. 385-1079.

WELSH CORGI PUPPIES. ALSO Sheltie puppies. 478-4082.

—LA POOCH COIFFURES —
Phone 388-7411 7 Fairfield Plaza

CANARIES, FOR SALE. 383-8560. 1807 Stanley Avenue.

REGISTERED MALE POMERnalan puppies, $50. 383-1222, 478-6936.

CHIHUAHUA TERRIOR PUPS FOR sale. 386-2564.

2-MONTH-OLD MALE PUP, $10. 384-3371.

BRENNANS ENGLISH POINTER puppies for sale. 385-6585.

PHILIPPINE SPIDER MONKEY, $60. 385-7238.

91 CHICKS, POULTRY, HATCHING EGGS, SUPPLIES

LEGHORN HENS, 50c EACH. Oak's Poultry Farm, 880 Downey Rd., Sidney. 656-3485.

HEAVY FOWL 15 CENTS POUND live weight. 479-2691.

92 LIVESTOCK, SUPPLIES

WELSH PONY, SELL $175 OR swap for horse or beef. 479-6524.

2 FEEDER PIGS, $50.
652-1032.

WESTERN SADDLE TO SELL OR trade for English saddle. 652-2009.

2 BRED HOLSTEIN HEIFERS. 652-2560. 6506 Oldfield Rd.

WANTED: HORSE, JUMP PROSpect, 15.2 hands high or over, between 5 and 10 years. Reply to Miss J. Baldock, 292 Alder St. Campbell River, B.C.

JERSEY HEIFER, WILL CALF December, $150; Hereford heifer, calf in January, $200; good salted hay, 75 cents a bail. 244 Atkins Ave. 478-3334.

FOR SALE: ¾ CHAROLAIS BULL calf, 6 months old. 2-year-old Palomino geiding, rough broken. 478-4996.

8-YEAR-OLD BLACK GELDING, well trained, good with children. $250 or nearest offer. 383-7769 or 384-2202.

TO GOOD HOME ONLY, 4-YEARold half Arab gelding. Gentle, trained English and Western. 479-4695.

FOR SALE — SINGLE HORSE 4-wheel rubber tired buggy, nice condition. Best offer over $200. 479-1478.

8 YEAR OLD BAY GELDING. Good jumper. $400 complete with tack. 385-3519 after 6.

REG. ANGUS CATTLE, HORSES and farm equipment. 478-5269 or 478-5560.

5 BEEF ANIMALS APPROXImately 600 lbs. each. Offers? 658-8082.

WEST TRAINING AND BOARDING K and M quarterhorse farm. Central Saanich Rd., 652-2561.

SOUTHDOWNE RAM LAMB FORsale. 652-2766.

HAY FOR SALE.
652-1747

.CO CARS FOR SALE

HORWOOD BROS.

67 FORD Fairlane G.T.A., 390 V-8, automatic, wide oval, disc brakes. Was $3395. Now $2995

66 CHEV. 4-door sedan, V-8, automatic $1795

65 TRIUMPH Herald $795

64 COMET 4-door sedan, 6-cylinder, 1 owner, excellent condition.....$1595

63 HILLMAN Super Minx, only 34,000 1-owner miles. Like new $1095

62 MORRIS Mini Station wagon, low mileage, excellent condition $725

60 AUSTIN A-99, 6 cylinder, overdrive.
Immaculate $1095

60 MERCEDES BENZ 180 sedan, quality car for only $995

62 ZEPHYR. Radio. Very clean $795

61 VOLVO. Only $495

59 RENAULT, small economical transportation $195

Austin — MG

Rolls Royce — Citroen

810 Johnson 385-1451

LOWER PRICED TRADES

1960 RAMBLER Station Wagon $105
1956 DODGE Custom Royal $105
1954 AUSTIN A-40 .....$105
1958 METEOR, V-8, Radio $305
1958 CHEV. Pickup $305
1960 HILLMAN Wagon $395
1960 FAIT Multiplas $305
1956 METEOR, Clean $405
1957 METEOR, Radio, Automatic $405
1955 LAND ROVER, 4-wheel drive $705

We need the room, as we are starting construction on our new building. Come in, look around, and make us an offer. Many late model cars at substantial price reductions.

BRIAN HOLLEY MOTORS LTD.
3319 Douglas St. 384-3221
Beside the A & W Drive-in

HUNTERS CONTRACTORS !

International ¾-ton walk-in van. New 8 ply tires, 4-speed transmission, A-1 .....$595

1965 ECONOLINE de luxe 6 cylinder, automatic transmission, immaculate $1695

SMALL CARS

1960 VAUXHALL Velox $350
1959 ZEPHYR $350
1958 CONSUL city tested $350

ALL Perfect !

Sedans — Convertibles — Wagons

1962 CHEVROLET Bel Air, 6 automatic $895
1959 PONTIAC 4-door $150
1959 CHEVROLET convertible .$395
1957 DODGE V-8, automatic, wagon $250
1956 CHRYSLER V-8, automatic, power steering, power brakes $95

MANY MORE TO CHOOSE FROM INSTANT FINANCING AT $35 DOWN

TRADES O.K.

TYEE MOTORS OF VICTORIA
"2nd car specialist"

950 Yates 386-8034

'55 CHEV. 2-DOOR, V-8, STICK, injection cam and pistons, four barrel, dual point ignition, Schiefer wheel, 4.56 gears, good upholstery and paint. 386-3666, Gary.

LOW MILEAGE, '63 RAMBLER Ambassador, V8, automatic, power brakes and steering, radio, hitch. Passed government test. Asking $1,495, open to offer. 388-0002.

STATION WAGON, '61 PARIsienne with all the extras, V8, automatic, in excellent condition, must sell, a bargain for $1,000. Phone 386-7205.

'64 COMET CALIENTE CONV., 6, auto., radio. Completely rebuilt. Good shape. $1,450 or offers. 652-2626 after 5 p.m.

'56 DODGE STATION CAR. 6 cylinder automatic. Government okayed. Must be sold. Offers. 384-4606.

FORD FOUR DOOR SIXTY-SIX engine, five thousand miles. Paint, upholstery good. Phone 382-8637.

1967 MUSTANG, EXCELLENT condition. What offers? 1960 Hillman Minx, $200. 477-3389.

DODGE FLUID-A-MATIC, 4-DOOR sedan, good condition, radio. Tested. 388-6536.

'59 AUSTIN A-40, EXCELLENT condition, radio, low mileage, test approved, $495 nearest. 383-2870.

1966 COMET CAPRI, V8, HARDTOP, IMMACULATE, NOTHING DOWN, $84 MONTHLY. 382-0876.

1958 CHEV. SEDAN, EXCELLENT condition, good tires, radio, $400 or best offer. 388-1294.

1962 ENVY STATION WAGON, NO DOWN PAYMENT, $28 MONTHLY. 478-1356.

GOOD 1954 HILLMAN SEDAN, radio, $150. 388-0002.

TRANSPORT SPECIAL, SNAPPY 1957 Metropolitan, $125. 384-6149.

100 CARS FOR SALE

ENSIGN
CHRYSLER PLYMOUTH

UNDER THE
'BIG SIGN'

930 YATES

SPECIAL
FACTORY PURCHASE
20
NEAR NEW
1968 CHRYSLER
NEWPORT FORDOOR
HARDTOPS

EVERY CAR EQUIPPED WITH
—Air conditioning
—383 V-8 motors
—Automatic transmission
—Power steering and brakes
—Custom radio, rear seat speaker
—Whitewalls, wheel covers
—5 yr. 50,000 mile warranty

NEW CAR PRICE $5400
UNBEATABLE
PRICE $4195

68 CHRYSLER Newport 2-door hardtop. 383 V-8 motor, automatic, power steering and brakes, radio.
UNBEATABLE
PRICE $3995

67 METEOR Montcalm 4-door hardtop. V-8, automatic, power steering, vinyl roof, radio.
UNBEATABLE
PRICE $3095

66 FORD Fairlane 500 sedan. V-8, automatic, custom radio.
UNBEATABLE
PRICE $2395

65 PONTIAC Parisienne 2-door hardtop. V-8, automatic, power steering.
UNBEATABLE
PRICE $2195

64 PLYMOUTH Belvedere sedan. V-8, automatic, power steering, radio.
UNBEATABLE
PRICE $1295

62 PONTIAC 2-door. 6 cylinder, automatic.
UNBEATABLE
PRICE $1195

65 DATSUN sedan.
UNBEATABLE
PRICE $1295

ENSIGN
CHRYSLER PLYMOUTH

UNDER THE
'BIG SIGN'

930 YATES STREET

386-2411

Open Weekdays till 9

ENSIGN
CHRYSLER PLYMOUTH

UNDER THE
'BIG SIGN'

930 YATES

SPECIAL
FACTORY PURCHASE
20
NEAR NEW
1968 CHRYSLER
NEWPORT FORDOOR
HARDTOPS

EVERY CAR EQUIPPED WITH
—Air conditioning
—383 V-8 motors
—Automatic transmission
—Power steering and brakes
—Custom radio, rear seat speaker
—Whitewalls, wheel covers
—5 yr. 50,000 mile warranty

NEW CAR PRICE $5400
UNBEATABLE
PRICE $4195

68 PLYMOUTH Sport Fury 2-door hardtop. V-8 motor, automatic, power steering, radio. Bucket seats. 9,000 miles.
UNBEATABLE
PRICE $3595

67 PLYMOUTH Fury III 2-door hardtop. V-8 motor, automatic transmission, power steering, custom radio, vinyl roof.
UNBEATABLE
PRICE $2995

65 CHRYSLER Windsor 2-door hardtop. V-8, automatic, power steering and brakes. Custom radio.
UNBEATABLE
PRICE $2295

65 BARRACUDA Fastback coupe. V-8, automatic, bucket seats.
UNBEATABLE
PRICE $2195

63 DODGE sedan. Custom radio.
UNBEATABLE
PRICE $795

62 RAMBLER Classic 4-door sedan.
UNBEATABLE
PRICE $995

64 AUSTIN Westminster sedan. 6 cylinder, automatic, radio.
UNBEATABLE
PRICE $1395

ENSIGN
CHRYSLER PLYMOUTH

UNDER THE
'BIG SIGN'

930 YATES STREET

386-2411

Open Weekdays till 9

SAUNDERS & HITCHMAN
SPECIAL CLEARANCE
ON
USED CARS

1965 VOLKSWAGEN This week's Special ...$1195

1962 PONTIAC 4-door sedan, radio, 6 standard...$795

1962 VOLKSWAGEN Van. Fixed up as camper $695

1959 CHEV 6-cylinder, standard, good trans. ...$495

1967 ACADIAN Invader Station Wagon, V-8, automatic, one owner, 24,000 miles $2695

1964 BUICK Wildcat, automatic, power steering, power brakes, radio, top condition $2295

1961 CORVAIR Sedan, automatic, radio, one owner, very good condition $795

SAUNDERS & HITCHMAN
Sales and Service Limited
2040 Cadboro Bay Road
383-7111
Victoria, B.C.

ARGYLE & STORRS
HAVE RECEIVED
MORE
MAZDAS
AT
2929 DOUGLAS ST.

62 PONTIAC Laurentian station wagon, V-8, automatic, excellent condition. ONLY $1345

64 VOLKS Station wagon, low milage and unmarked. ONLY $1595

64 OLDS MOBILE convertible, completely powered. One owner $2495

61 AUSTIN Westminster Sedan $195

59 SUNBEAM convertible, new top, radio. Exceptional $545

59 CHEV. Impala convertible, 348 cu. V-8, 3 carbs, floor shift.
ONLY $895

58 CHEV. sedan, 6 standard $395

383-5651

SACRIFICE — MUST SELL BY NOVEMBER 15TH, 1965 FORD TORINO WITH ALL EQUIPMENT AVAILABLE. ONLY 10 MONTHS OLD. COST NEW $4,472. Save over $1,100. CAN BE FINANCED. PH. 652-2740 EVENINGS.

1968 CHEVROLET CAPRICE, powder blue with black vinyl roof, matching black interior with bucket seats, console automatic, power windows, steering and brakes. Please call Mrs. Clarke, 383-7316.

MUST SELL. 1968 MUSTANG, AS new, 289, 3-speed, wide oval tires, chrome reverse wheels, dual exhaust, balance of 5 years-50,000 mile warranty. Price $3,300. 478-2957.

1957 CHEV. 2-DOOR HARDTOP. 283 standard, new paint, gauges, wide ovals, mags, $800, or best offer. Phone Duncan, 746-7533 after 5:00 p.m.

1959 DODGE VISCOUNT 2-DOOR hardtop. 1952 Ford console. Both in good mechanical condition and Government tested. 656-5364 or 658-8413.

'64 MERCURY PARKLANE 4-door sedan. 50,000 miles. Power steering and brakes, 390, V-8, open to reasonable offers.
MARSHALL MURRAY
NATIONAL MOTORS
801 Yates 384-8174.

VINTAGE CAR
'26 Chandler, complete, partly restored. $75 cash. 758-5572, Nanaimo.

'60 CHEV 6 STANDARD. REAL good transportation, $450 or best offer. Will take small trade. 386-8285.

'61 STUDEBAKER SW. IN VERY good condition, radio and roof rack. Only $325. To see, 3937 Blenkinsop or phone 477-5207.

HUNTER'S SPECIAL! '61 RAMBler Ambassador wagon, pullman seats, roof rack, V-8, automatic, PS, PB. Cheap. 383-7316.

1963 FORD GALAXIE 2-DOOR hardtop, V-8, power steering, automatic, radio, new tires, immaculate. Asking $1,150 cahs. 385-0290.

1959 VAUXHALL, HAS TO BE seen. Like new condition. A good looking car with lots of room. 388-4903.

JAGUAR SMALL SEDAN. GOVernment tested. Good condition. $550. 2864 Dunn.

'64 CHEVELLE SUPER SPORT, 283, 4-spd., posi, buckets, Ph. Russ, 382-9018. Best offer.

'62 T-BIRD CONVERT. RADAR mags. Good shape. Ph. Duncan 748-8288 after 6:00 p.m.

1965 CORVAIR CORSA 2-DOOR hardtop. Bucket seats, floor shift, 35,000 mi. Lovely condition. 479-1692.

'66 PONTIAC, V-8 AUTOMATIC, $1,695. Phone Duncan 748-9121 or weekend 746-5089.

'64 FORD GALAXIE 500 HARDtop, loaded with extras, $995. Consider terms. 478-1092.

'64 PARISIENNE CONVERT, lovely condition, V-8, Auto., PS, PB, $1,295, firm. 388-5034.

SACRIFICE
1968 road runner, de luxe model. 4-spd. $3,100. 383-7035.

'61 VOLKSWAGEN SEDAN, NEEDS new motor. Body good condition, $275. 385-8808.

'62 FORD GALAXIE. V-8, 2-DOOR sedan, best offer takes. 383-1811 after 5:30 p.m.

'55 BUICK SPECIAL. BEST OFfer takes. 385-1263.

'59 SUNBEAM RAPIER HARDTOP. Radio and overdrive. $595. 477-5036.

1960 VAUXHALL VICTOR Wagon, $95. 386-7208.

'53 PONTIAC HARDTOP, FLOOR shift, $200. 1691 Earl St. 384-4910.

'53 DODGE, GOOD RUNNING condition. 383-0577.

1948 FORD, 2-DOOR, 8, 1 OWNER, immaculate. 478-4394.

'59 PONTIAC, $150.
479-1228.

'65 METEOR SEDAN. EXTRAS. $1,550. 382-6745.

'57 CHEV., 2-DOOR HARDTOP, V-8 automatic. 479-5235.

1958 PONTIAC, V-8, STATION wagon. Needs work. 383-5405.

IMMACULATE 1955 CHEVY. 300 h.p., 283. 1,500 mi. Phone 656-3785.

1951 BUICK, 70,000 MILES, BEST offer. 383-8977.

'51 CHEVROLET; '53 PONTIAC. 385-7866.

1957 OLDS, GOOD SHAPE, 60,000 miles. Ph. 477-2039.

1960 VAUXHALL VICTOR, NEW rings, etc. City tested. 385-3544.

'51 PLYMOUTH STATION WAGON. Offers. 384-0041.

NATIONAL
CHRYSLER - DODGE

"THE DODGE BOYS ARE TURNING UP THE FEVER"

NO REASONABLE OFFER REFUSED

ALL CARS WINTERIZED

1966 PLYMOUTH Satellite convertible. V-8, automatic, power brakes, radio, console shift, bucket seats. 1 owner.
ASKING $2795
Your Reasonable Offer?

1966 PONTIAC 4-Dr. Sedan. V-8, automatic trans., power steering, radio.
ASKING $2295
Your Reasonable Offer?

1965 PONTIAC Laurentian 4-door sedan. V-8, automatic, power steering, power brakes, radio, 2-tone.
ASKING $1895
Your Reasonable Offer?

1965 CORVAIR Monza 2-Dr. Hardtop. 110 h.p., automatic transmission, custom radio. Only 32,000 case-history miles.
ASKING $1795
Your Reasonable Offer?

1964 FORD Custom 4-Door Sedan. V-8, automatic, power steering, radio.
ASKING $1495
Your Reasonable Offer?

1964 PONTIAC 4-door sedan, 6 cylinder, automatic trans., radio, 2 tone.
ASKING $1495
Your Reasonable Offer?

1964 VALIANT Custom 200 sedan. 3-speed, automatic transmission.
ASKING $1595
Your Reasonable Offer?

NATIONAL
BUYER BENEFITS

—Written warranty with every car.
—All cars clearly price tagged.
—Exchange privileges.
—100 per cent on-the-spot financing.
—Take it to your favorite mechanic.
—Bonded sales personnel.

1964 STUDEBAKER 2-door sports sedan. V-8, automatic, vinyl interior, individual reclining seats. 1 owner, only 36,000 miles.
ASKING $1095
Your Reasonable Offer?

1962 SUNBEAM Alpine convertible, very nice.
ASKING $1295
Your Reasonable Offer?

1962 VOLKSWAGEN Window Van fully insulated camper. A self-contained unit.
ASKING $1195
Your Reasonable Offer?

1962 VALIANT 4-door sedan. Slant 6. Real nice.
ASKING $995
Your Reasonable Offer?

1960 DODGE 6-cylinder, automatic. Good family car.
ASKING $495
Your Reasonable Offer?

1964 CORVAIR Monza coupe, 6 cylinder, automatic trans., custom radio, bucket seats.
ASKING $1495
Your Reasonable Offer?

1960 VOLKSWAGEN 2-door sedan.
ASKING $795
Your Reasonable Offer?

1956 VOLKSWAGEN 2-door sedan.
ASKING $495
Your Reasonable Offer?

—NATIONAL—
CHRYSLER-DODGE

819 YATES STREET
384-8174

Wide Open Every Week-Day Night Till 9 p.m.

1963 SUNBEAM ALPINE IN EXcellent condition. Only 37,000 miles. One owner, Never raced. $995. 477-3095.

1933 PONTIAC, 2-DOOR HARD top, new paint, fully reconditioned, good rubber, $250 firm. 386-9385.

1967 FIAT SPIDER CONVERTIBLE in excellent condition. Best offer. Must be sold. 658-5715.

'59 OLDS. 4-DR. H.T. GOOD condition. Consider trade, or cash offers. 388-4555.

1968 DODGE CHARGER. A-1 shape, low mileage. Can be seen at Thetis Lake Trailer Park.

DE LUXE '51 FORD COUPE, excellent condition, $175. 382-3095. Phone after 4 Saturday.

MUST SELL, 1955 VAUXHALL. Offers. 479-5872.

1951 CHEV. GOVERNMENT INspected. $150 or best offer. 385-1254.

'56 CHEV., V-8, AUTOMATIC, good shape. 385-8888.

'57 FORD, 2-DR. SDN. METALLIC blue. V-8 stan. 385-3472

PETER POLLEN
FORD SALES
LTD.

OPERATION
1200
means new Premium trades for you.

NOW
is the time to purchase your quality used car at

PETER POLLEN FORD

1967 PONTIAC Laurentian 4-door sedan. V-8, automatic, power steering, power brakes, radio. A local 1-owner beauty.
"1200" PRICE ...$2595

1967 FORD Custom sedan. V-8, automatic, power steering, radio. Finished in an attractive Brittany blue with matching interior.
"1200" PRICE ...$2495

1967 FORD Falcon 4-door sedan, 6-cylinder, automatic. Ideal family economy unit.
"1200" PRICE ...$2095

1967 ACADIAN Invader 4-door sedan, 6, automatic, exceptionally low mileage, 1 owner. In showroom condition.
"1200" PRICE ...$2395

1967 COMET Caliente sedan, V-8, automatic, power steering. The most luxurious of all compacts.
"1200" PRICE ...$2595

1966 COMET 4-door station wagon, 6 cylinder, automatic, a most popular economy wagon.
"1200" PRICE ...$2395

1965 VAUXHALL Velox 4-door sedan. This beautiful car is finished in autumn beige and is like new in every respect.
"1200" PRICE ...$1395

ALL THESE CARS FEATURE

—2-year guaranteed warranty.
—Low interest Ford financing available.
—Complete winterizing.
—Peter Pollen Ford's Seal of Quality.
—and, of course, guaranteed to pass the Gov't Safety Inspection Test.

1965 FALCON 4-door sedan. Famous economy 6 with 3-speed automatic transmission. Finished in a beautiful presidential blue.
"1200" PRICE ...$1595

1966 FORD Fairlane 4-door sedan. V-8, automatic. This popular middle size car has been maintained to Ford factory specification.
"1200" PRICE ...$1895

1965 PONTIAC 2-door sedan. V-8 motor, standard transmission. A well maintained RCMP staff car. A genuine bargain for the astute buyer.
"1200" PRICE ...$1395

1964 RAMBLER 770 sedan. V-8, automatic, radio, this beautifully finished 2-tone car is a pleasure to drive.
"1200" PRICE ...$1295

1964 METEOR 2-door hardtop, V-8, automatic, power steering, power brakes. A well maintained unit. Finished in an attractive two tone.
"1200" PRICE ...$1695

1960 AUSTIN sedan. This popular import has thousands of miles of carefree driving left.
"1200" PRICE $395

PETER POLLEN
FORD

1060 Yates 384-1144

Open Until 9 p.m.

PETER POLLEN
FORD SALES
LTD.

OPERATION
1200
means new Premium trades for you.

NOW
is the time to purchase your quality used car at

PETER POLLEN FORD

1967 COMET 4-door sedan. Big 6, automatic. A roomy compact with outstanding economy.
"1200" PRICE ...$2195

1966 CHEVROLET Biscayne 2-door sedan. 6-cylinder, standard transmission, radio. Ideal family transportation.
"1200" PRICE ...$1795

1966 MERCURY Montclair sedan. V-8, automatic, power steering, power brakes, radio, electric rear window. The ultimate in luxury pleasure. Finished in a striking 2-tone.
"1200" PRICE ...$2695

1966 VALIANT V-211 de luxe 2-door sedan. Slant 6 motor, standard transmission. Ideal car for the young growing family.
"1200" PRICE ...$1695

1966 PONTIAC 4-door station wagon. V-8, standard transmission. An exceptional value at this price.
"1200" PRICE ...$1995

1964 ENVOY sedan. Another local 1-owner unit, and exceptionally well maintained.
"1200" PRICE ...$1095

1963 BUICK Wildcat 4-door hardtop. V-8, automatic, power steering, power brakes, power windows, radio. A very clean luxury car at a price you can afford.
"1200" PRICE ...$1695

SPECIAL TRUCK BUY

1960 CHEVROLET ½-ton panel. Put this unit to work for you for only $595

PETER POLLEN
FORD

1060 Yates 384-1144

Open Until 9 p.m.

MALIBU MOTORS
QUADRA AT JOHNSON

1961 METEOR Station Wagon. $395
1960 SINGER Station Wagon, good condition $225
2 more 1959 Fords, same as last weeks. Hurry on these, each $219
1959 PLYMOUTH Station Wagon $140
1956 Ford Station Wagon $140
1955 RAMBLER Station Wagon $150
1953 PLYMOUTH $110
2 1950 PONTIACS, each $99
1957 VAUXHALL $165
Many more to choose from below $100.

Honest Dealing Fair Prices
385-3221

1969 DATSUN SEDAN

"The more-for-your-money car." If somebody ever tells you he drives an economy import with 96-h.p. engine that goes 100 m.p.h., has a safer, impact absorbing body, the safest suspension money can buy, a wrap-around air-flow system that keeps windows clear, that it looks great, handles like a dream and that he bought it from us for only $2,025, believe him. The new DATSUN sedan, the "more-for-your-money car," from $1895 at

DAVID MOTORS LTD.
1101 Yates St. 386-6168

1967 BEAUMONT DE LUXE, mags, new tires, brakes, 23 coats Black Lacquer, 396 cu. in., 4-speed. 1949 Anglia panel, dics brakes, 332 cu. in. Chev, slicks and meny extras. Chev. 327 cu. in., approx. 425-plus h.p. Must all be seen to realize value. Offers. 477-6638.

'64 PONTIAC PARISIENNE CUSTom sport coupe. Lady's car since new. Low mileage. Exceptionally clean. Might accept older trade. 478-3520.

HAVE USE OF CO. CAR, MUST sell either '65 Chrysler New Yorker or '65 Rambler Classic 770. Both in excellent condition. $3,000 and $2,000 firm. 384-9906.

1958 CHEV. 6 CYL. WAGON
1958 Ford V-8 wagon
1966 Jeep Universal
Victoria Jeep, 597 Hillside Ave.

1966 CORTINA-LOTUS. 22,000 miles, 135-h.p. Many modifications. 0-60 under 7 seconds. $2,400 or offers. 382-2498, 384-1027. Trade?

CUSTOMIZED VOLKSWAGEN, new paint, chrome rims, Blaupunkt radio, 4 spare tires. $995. 477-4206.

'65 MUSTANG FAST BACK, 289, 4-speed. must sell by this weekend, $1,900. 384-1417.

PRIVATE 1967 VOLKSWAGEN, DE luxe, 12,000 miles, excellent condition, $1,600. 385-0052.

1959 RAMBLER STATION WAGON. Pullman seats. A-1 condition. Government tested. 388-5027.

1956 FORD STATION WAGON, 2 door; 1957 Meteor sedan, best offer. 478-3813.

1965 MUSTANG, V-8, 4-SPEED, radio. Excellent condition. $2,200. Phone 383-4686.

WHOLESALE. WHY PAY MORE? NOTHING DOWN. ART'S CARS. BURNSIDE AT HARRIET.

1966 BEAUMONT, V-8, AUTOmatic, 28,000 miles, like new, $1,995. 479-5667.

1955 2-DOOR CHEV, GOVERNment tested, $150. 479-4296.

'68 Z28 CAMARO, SILVER, VINYL roof. 383-8542.

IT'S TRADING TIME
FOR '69
AT
EMPRESS
PONTIAC
BUICK
LTD.

1968 SKYLARK Sport Coupe, white, $4195.
Buy Now $3888

1968 LE SABRE sedan, brown, $4195.
Buy Now $3888

1968 PARISIENNE 2-door hardtop, V-8, choice of color, $3695.
Buy Now $3188

1968 PARISIENNE 4-door hardtop, V-8. Choice of color, $3695.
Buy Now $3188

1968 PARISIENNE 2-door hardtop, V-8. Choice of color, $3895.
Buy Now $3388

1968 PARISIENNE 4-door hardtop, V-8. Choice of color, $3895.
Buy Now $3388

1968 BEAUMONT sedan V-8, choice of color, $3695.
Buy Now $3388

1968 ACADIAN sedan 6, choice of color, $3289.
Buy Now $2788

1967 CADILLAC Sedan de Ville. Complete Cadillac appointments and air conditioning. Balance of new car warranty. Was $6,888.
Buy Now $6488

1967 METEOR Convertible, V-8, automatic, console shift, bucket seats, radio, power steering, power brakes, power windows, color white. New price near $6,000, now half price at
Buy Now $2988

1967 PONTIAC Laurentian sedan, V-8, automatic, radio, color blue. Was $2,895.
Buy Now $2688

1967 PARISIENNE Sport sedan, V-8 automatic, $2995. Buy Now .. $2788

1966 WILDCAT 4-door hardtop, green, $3795.
Buy Now $3588

1965 OLDSMOBILE 98 4-door hardtop, automatic, radio, power steering, power brakes, power windows, power seat, tilt steering, rear window defrost, electric trunk lock. Was $3295.
Buy Now $2988

1965 PARISIENNE 4-door hardtop, $2095.
Buy Now $1988

1965 HILLMAN Sedan, blue.
Buy Now $1288

1964 CADILLAC Sedan de Ville with complete appointments. Red with harmonizing leather interior. Was $3995.
Buy Now $3688

1964 LINCOLN Continental, 4-door hardtop with air conditioning, $3895.
Buy Now $3588

1964 VOLKSWAGEN 1500 sedan, red, $1395.
Buy Now $1288

1963 PONTIAC sedan, blue, $1295. Buy Now .. $1188

1963 CONSUL Sedan, red.
Buy Now $688

1962 OLDSMOBILE Hardtop sedan, automatic, radio, power steering, power brakes, Autumn gold. $1495.
Buy Now $1188

1962 BUICK Le Sabre sedan, automatic, radio, power steering, power brakes. $1495.
Buy Now $1188

1962 HUMBER Sedan, automatic, radio, air conditioning, color blue. $1695.
Buy Now $1488

1962 AUSTIN 850, blue, $895.
Buy Now $788

1961 FORD V-8 station wagon, blue, $1195.
Buy Now $988

1961 CHEVROLET Sedan, biege. $995.
Buy Now $688

1961 RILEY Sedan, blue.
Buy Now $588

1960 ELECTRA 4-door hardtop, $1395.
Buy Now $1188

1960 PONTIAC convertible, V-8, automatic, power steering, radio. Choice of blue or white, $995.
Buy Now $888

1960 ENVOY Sedan, red.
Buy Now $488

DEAL NOW—PAY LESS
AT
EMPRESS
PONTIAC BUICK
WHERE YOU GET
A GOOD DEAL AND
A GOOD DEAL MORE
383-7121

100 CARS FOR SALE

VW VW VW VW VW VW VW
VW VW VW VW VW VW VW

SPEEDWAY
VOLKSWAGEN

Quality reconditioned
used cars

1967 CHEVY II sedan with automatic transmission, only 9,600 miles. A spotless one-owner car $2695

1966 VOLKSWAGEN camper, mechanically tops and very clean throughout. Hurry down to see this unit. $1995

1965 PONTIAC sedan, V-8, automatic, an excellent car for only $1695

1963 PONTIAC Grand Prix 2-door hardtop. Bucket seats, console, fully powered, including power windows, new red line wide oval tires, with mag wheels. An immaculate hard-to-find unit $2395

1965 VALIANT 4-door station wagon with custom radio and automatic trans. $1995

1965 RENAULT R-8 sedan with automatic transmission and very low mileage $1195

1964 VOLKSWAGEN Custom. Spotless inside and out $1095

1963 VOLKSWAGEN 6-passenger pick-up ... $1395

1963 MG Midget convertible. Real sharp $1095

1963 CHEVY II station wagon $1295

1962 MORRIS Mini $695

1962 CHEVROLET sedan with automatic transmission and custom radio. A very well maintained one-owner unit. $1095

1962 RENAULT Caravelle sports $795

1960 WOLSELEY sedan $795

We have an excellent selection of VOLKSWAGENS and other small imports starting as low as $495.

We guarantee all our used cars to pass the Motor Vehicle testing station.

Drop in to see the best selection of small cars in Victoria.

Under the sign of the revolving Volkswagen

SPEEDWAY
VOLKSWAGEN

Open evenings till 9 p.m.

971 Yates 385-2415

VW VW VW VW VW VW VW
VW VW VW VW VW VW VW

MADSEN MOTORS

WHOLESALE PRICES

1966 Pontiacs

Custom Sports, bucket seats, fully equipped. $2395

4-Door Hardtop—
Equipped $2195
2-Door Hardtop—
Equipped $2195
4-Door Laurentian—
8-cylinder. $1695
2-Door Laurentian—
6-cylinder. $1595

1968 PONTIACS
FACTORY WARRANTY

4-Door Hardtop—
Equipped $3095
2-Door Hardtop—
Equipped $3095

1968 Beaumont 2-dr Hardtop V-8, automatic, power steering, radio.
6000 miles. Factory warranty. $3095

MADSEN MOTORS

Quadra at Pandora

385-7831

MERCEDES-BENZ
— 190 SL
COUPE-ROADSTER

Gleaming silver; ivory hardtop; black soft-top; red leather; custom radio; radial tires; fully reconditioned.

$3,150

THREE POINT MOTORS
760 Johnson 386-9311

J. C. MOTORS LTD.
ALL CARS SAFETY CERTIFIED
68 MONZA convert, 4 spd. $2995
67 METEOR, V-8 aut. $2595
66 FORD wagon, V-8, auto. ..$2595
66 BEAUMONT, V-8, A.T. $2095
65 PLYMOUTH wagon, 6 cyl. ..$1895
65 CHEV. 6, standard $1695
64 CHEV. 6-cyl. auto. $1195
64 FORD Convert., V-8 auto. ..$1595
62 FORD V-8, aut. $595
62 OLDS, V-8 auto. $1095
61 CADDY Convert., loaded $1795
61 VALIANT Wagon, 6 auto. ..$795
59 VAUXHALL Victor $350
837 Yates Street 384-0921

DUNE BUGGY, COMPLETE WITH one-piece fiberglas body and 1965 V.W. 40-h.p. engine. Has complete rebuilt running gear, new F-70-14 wide ovals, and fiberglas seats with custom upholstery. 1968 licence for highway use. Ideal for hunter, fisherman and sports car enthusiast. A steal at $1,095. Also sundry V.W. body, chassis and engine parts. We also have fiberglas bodies and kits available. Apply or phone Bob Clarke Chevron Service, Nanaimo. Telephone 754-3212.

1966 LINCOLN CONTINENTAL

STRICTLY PRIVATE

2-door hardtop, immaculate condition, air-conditioned, stereo tape player. Sorry no trades. Phone 386-2458, ask for Mr. Kenyon.

'55 CHEV 2-DOOR SEDAN, NEW 301 injection heads, cam, 11.1 pistons, transmission, stainless steel gas tank new, work done on car. Offers, after 5, 382-9870.

1967 BARRACUDA, 273 POWER pack, 3-speed automatic, console shift, $2,695. 479-4755.

100 CARS FOR SALE

TRADING
TIME FOR '69
EMPRESS
PONTIAC BUICK LTD.

DEMONSTRATOR SALE

68 PONTIAC Parisienne 4-door hardtop, V-8, automatic, radio, power steering, brakes. Grecian green. Stock No. P400. Lic. 42337. List $4484.
TRADE NOW $3488

68 PONTIAC Parisienne 2-door hardtop, V-8, automatic, radio, power steering, brakes. Fathom blue. Stock No. P462. Lic. 42344. List $4334.
TRADE NOW $3488

68 PONTIAC Parisienne 2-door hardtop, V-8, automatic, radio, power steering, brakes, ermine white. Stock No. P494. Lic. 64746. List $4577.
TRADE NOW $3688

68 PONTIAC Grande Parisienne, 4-door hardtop, V-8, automatic, radio, power steering, brakes. Fathom blue. Stock No. P463. Lic. 42348. List $4684.
TRADE NOW $3888

68 PONTIAC Parisienne convertible, V-8, automatic, radio, power steering, brakes. Ermine white. Stock No. P438. Lic. 42351. List $5072.
TRADE NOW $3988

68 BUICK Le Sabre 2-door hardtop, automatic, radio, power steering, brakes. Arctic white. Stock No. B72. Lic. 67644. List $4795.
TRADE NOW $3988

68 BUICK Le Sabre 2-door hardtop, automatic, radio, power steering, brakes. Cameo cream. Stock No. B93. Lic. 70002. List $4801.
TRADE NOW $3988

68 BUICK Wildcat 2-door hardtop, automatic, radio, power steering, brakes. Charcoal metallic. Stock No. B32. Lic. 69018. List $5827.
TRADE NOW $4688

68 BUICK Wildcat sedan, automatic, radio, power steering, brakes. Stock No. B50. Lic. 64620. Arctic white. List $5210.
TRADE NOW $4288

"Balance of
new car warranty"

TRADE NOW
FOR
A GOOD DEAL
AND
A GOOD DEAL MORE
AT
EMPRESS
PONTIAC BUICK LTD.

Douglas at Topaz

382-7121

LOW MILEAGE, TESTED, BALloon tires, radio, big six. Winterized. Lucky buy. Owned by mechanic. 1968 Ford, after 6, 388-7972.

1961 PONTIAC STATION WAGON, V-8, automatic, power steering, power tail gate and radio. Very clean. $1,200. 479-6655.

1966 ROVER 2000
2 new tires. FM radio. Shoulder harness. Undercoating. 29,000 miles. No trades. $1,995. 478-2795.

1964 ACADIAN BEAUMONT, 6-cylinder, standard transmission, 48,000 miles. Excellent condition, best offer. 386-9930, 386-0633.

1964 BEAUMONT S.D., BLUE, 2-door hardtop, radio reverb, tach., bucket seats, automatic stick shift, immaculate. $1,995. 656-4487.

'54 CHEV. CONVERTIBLE, IMmaculate condition. $450 or nearest offer. 385-8804.

SACRIFICE 1967 GRAND PARISienne 2-door hardtop, lots of options, $2,995. 478-6981.

1966 MUSTANG CONVERTIBLE. 6 cylinder, 3-speed stick, whitewalls. Radio. $2,495 or best offer. 383-4990.

1964 PLYMOUTH 4-DOOR, SLANT 6, automatic. Good condition. $1,200. 477-5551.

1958 FORD STATION WAGON 2-door 8-passenger. V-8, govt inspected. $300. 385-7040 or 382-7041.

'63 RENAULT GORDINI. EXCELlent condition. 1 owner. $600. 478-4636.

'61 FORD 2-DOOR, 352, V-8, AND radio. Offers. Good condition. 382-1045.

1968 VALIANT SIGNET. WILL consider wagon trade. Phone 656-2705.

1952 AUSTIN A-40, EXCELLENT brakes, steering, tires, etc. $125. 479-1590.

'66 PONTIAC, 2-DOOR, HARDTOP, V-8, standard. Excellent condition. $2,700. 479-5723.

'68 DODGE DART, 2-DOOR sedan, standard, V-8. Must sell. 478-2422.

1967 COUGAR G.T. LOADED WITH extras. Red-black vinyl top. Duncan 746-4940, ask for Ron.

1955 CHEV, 2-DOOR HARDTOP, also 1954 Morris customized. 385-0198.

'65 RAMBLER CLASSIC 770, 2-DR., hardtop, V-8, auto., P.S., P.B. $2100. Will consider trade. 388-9638.

1967 CHRYSLER NEWPORT, LOW mileage, sacrifice, $3,000. Phone 384-6798 evenings.

1965 METEOR, USED AS C & C taxi, good condition, 58,000 miles, $1,800 cash. 383-1498.

1960 VAUXHALL VICTOR, EXCELlent condition, $450 or nearest offer. 478-6041.

1955 VANGUARD SEDAN, RADIO and good tires, cash offers requested. 477-4250.

'66 FORD FAIRLANE 500, A-1 condition, 289 automatic, 2-door hardtop. 385-5576.

'54 FORD, IMMACULATE, 2-DOOR hardtop, V-8 overhead, $250. 564 Obed. 385-8826.

'62 VOLKSWAGEN, $650. 383-2733 after 6 p.m.

1968 COUGAR XR7, $4,000 OR best offer. 642-5256.

'52 CHEV. COUPE, NEW MOTOR, offers. 479-4359.

1956 AUSTIN A30, $150
479-2276

'54 CONSUL, EXCELLENT CONDITION. Tested. $150. 388-1064.

'55 FORD, 4-DOOR COUNTRY Sedan. $75 or offers. 385-2172.

1954 DODGE HYDROMATIC, RUNning, $45. 479-1294.

100 CARS FOR SALE

P P P P P P P P
P P P P P P P P

PLIMLEY

Since 1893

DON'T WAIT

OUR YEAR END
CLEARANCE SALE
IS
NOW IN PROGRESS

1967 PONTIAC 4-door, V-8, automatic, full power, A-1, reduced to ..$2795

1967 METEOR 2-door hardtop, V-8, automatic, full power, reduced to $2795

1966 RAMBLER Ambassador V-8, automatic, radio, full power,
LOOK $2395

1966 CORVAIR Monza 2-door hardtop, 4 on the floor, radio. As new ...$1995

1965 FORD Galaxie 500 2-door hardtop, V-8, automatic, radio, full power, A steal at $2395

1963 VALIANT V-200 4-door sedan. 6-cylinder, automatic $1395

One year written warranty.
No Down Payments
on approved credit.
All cars winterized.
Terms to suit each individual.

65 STUDEBAKER 6 cylinder, radio,
automatic $1295

62 GORDINI $595

62 AMBASSADOR, V-8, automatic $495

60 CORVAIR 6, radio...$795

58 AUSTIN A 90, radio, new paint $695

56 RAMBLER, 6, radio..$245

59 PONTIAC, 4 door, 6, radio $495

60 PONTIAC $345

58 VAUXHALL Victor ..$295

56 IHC METRO Van. New tires. A steal at $695

DRIVE IN AND PARK.

YOUR CAR IS HERE.

The name is your
guarantee.

PLIMLEY

1010 Yates 382-9121

P P P P P P P P
P P P P P P P P

QUADRA MOTORS LTD.
386-8438 2644 Quadra St.

"Weekend Holiday Specials"

1966 PLYMOUTH Belvedere 2-door hardtop, 318 cubic inch, V-8, automatic, power steering, radio $2158

1965 FORD Custom sedan, big 6 cylinder, automatic, radio. Blue in color. Real clean $1585

(Holiday Special)
(50 Gallons of Gas Free)
(at our participating)
(Dealers. On cars bought)
(Friday and Saturday.)

1964 CHEVY II Nova coupe, 283 cu. inch, V-8, automatic, radio. Lady driven $1598

1964 FALCON sedan, standard transmission, 6 cylinder, radio, real economy $1095

1961 OLDSMOBILE 98 4-door hardtop, V-8, automatic, full power, luxury at its best. Rebuilt transmission $1078

1961 CHEVROLET Parkwood 4-door wagon, 283 cu. in. V-8, automatic transmission, radio $895

1961 PONTIAC Parisienne 4-door hardtop, automatic, 6 cylinder, raido, power steering $895

1960 DODGE Pioneer 2-door hardtop, automatic, V-8 engine, power steering, power brakes, radio $595

Trades Accepted
Full Financing Available
Warranty with every Car
No reasonable offer refused
Come in and see us today
Across from the Fox Cinema.
386-8438 2644 Quadra St.

1967
ROVER
2000 TC
$3,450

THREE POINT MOTORS
MERCEDES-BENZ
760 Johnson 386-9311

1968 PONTIAC — PARISIENNE, 4-door hardtop. Excellent condition. Power brakes, power steering, radio, good tires. Government safety tested. This car has been well cared for and regularly serviced. First reasonable offer. Financing can be arranged. 478-6889 or 478-8712.

'56 MERCURY HARDTOP, POWER brakes, power steering, whitewalls, Town and Country radio, reconditioned automatic transmission. Also '58 Plymouth 4-door sedan, radio. Both in excellent condition, passed safety inspection. Ph. 382-3638 between 5:30 and 6:30 weekdays.

'67 AMBASSADOR 990 SEDAN. Only 10,000 miles. V-8, auto., P.S., P.B., indiv. seats, radio, tinted windscreen, remote mirror. Uniroyal Master tires. Balance of 5-year, 50,000 warranty. Immaculate condition. $3,000. 385-7257.

1961 PLYMOUTH BELVEDERE 2-door hardtop, V-8 automatic with power steering, brakes and push-button radio, 2-toned blue. $700 or best offer. Phone 385-1745 after 6 p.m.

1968 T-BIRD LANDEAU

Business venture forces sale of this luxury automobile with full power equipment.
New cost in access of $7,000
Sacrifice price $4,995. 382-4336

1968 CADILLAC ELDORADO, 9,000 miles, factory air conditioning, stereo, vinyl top, leather interior, full power equipment, absolutely as new, would consider smaller trade. 382-4697.

BURNSIDE TEXACO

1957 V.W. $275
1966 VW $1295
1957 Dodge 6, Automatic, radio $365
Your Volkswagen specialist, 384-5812.

MELRALPH MOTORS
"Premium Used Cars"
2524 Douglas 383-7134

1964 FORD 500 XL CONVERTIBLE. Console automatic, power steering, brakes, and windows. New top. Excellent condition. 384-7889 after 6 p.m.

PRIVATE, 1967 EMBASSADOR V-8 automatic, power steering and power brakes, must sell this week, what offers. 652-2541.

'61 SINGER SPORTS SEDAN. Immaculate. Tested. $725. '64 De luxe Volkswagen. Low mileage. Tested. $995. 656-3812 or 656-2390.

1955 PONTIAC, V-8, STATION wagon, over-drive, trailer hitch, good condition, $450 or near offer. 478-4721.

1965 DODGE 383, 2-DR. HT. MANY extras. 479-6583 after 6.

100 CARS FOR SALE

PETER POLLEN
FORD SALES
LTD.

OPERATION
1200

Peter Pollen Ford's way of celebrating our sales success.

In order to reach this years sales goal of 1200 new cars and trucks, we must sell the last of our 1968 stock NOW.

SAVE UP TO $1,000

Stock No. 8304
1968 FORD FAIRLANE 500 formal, 2-door hardtop. V-8, automatic, power steering, power disc brakes, radio. Only 3,000 miles.
NEW PRICE $4096
SAVE .....$ 735
"1200" PRICE ...$3361

Stock No. 8182
1968 FALCON Futura sedan. Big 6 motor, automatic, radio.
NEW PRICE $3466
SAVE .....$ 582
"1200" PRICE ...$2884

Stock No. 8091
1968 FORD Galaxie 500, 4-door sedan. V-8, automatic, power steering, power disc brakes, radio. 3880 miles.
NEW PRICE $4365
SAVE .....$ 920
"1200" PRICE ...$3445

Stock No. 8020
1968 FORD Galaxie 500, 2-door fastback. V-8, automatic, power steering, power disc brakes, tilt steering wheel, comfort stream ventilation system, radio. 6740 miles.
NEW PRICE $4588
SAVE .....$ 900
"1200" PRICE ...$3688

Stock No. 8387
1968 FORD LTD. 2-door hardtop. V-8, automatic, power steering, power disc brakes, comfort stream ventilation system, power door locks, radio, dual rear speakers, visibility groups. 3700 miles.
NEW PRICE $4765
SAVE $1012
"1200" PRICE ...$3753

Stock No. 8296
1968 FORD Galaxie 500, 2-door hardtop. V-8, automatic, power steering, power disc brakes, radio, dual rear speakers, etc.
NEW PRICE $4631
SAVE .....$ 980
"1200" PRICE ...$3651

Stock No. 8382
1968 FAIRLANE 500, 4-door sedan. 6-cylinder, automatic, power steering, power brakes, radio, tinted glass.
NEW PRICE $3777
SAVE .....$ 670
"1200" PRICE ...$3107

Stock No. 8226
1968 FAIRLANE 2-door hardtop. V-8, automatic, power steering, power disc brakes, radio, many de luxe features. 6500 miles.
NEW PRICE $3847
SAVE .....$ 680
"1200" PRICE ...$3167

PETER POLLEN
FORD

1060 Yates 384-1144

Open Until 9 p.m.

FULL PRICE $2,995
'67 Firebird, 400 cu. in., 325 h.p., 4 speed, posi., tach., gauges, hooker headers, H.D. suspension. Balance of 5 yr. or 50,000 mi. warranty. Immaculate. 477-1335.

ATTENTION: GOOD TRANSPORTation. Passed B.C. Vehicle Inspection. 1951 Morris Minor Tudor. Forest green, brakes overhauled, nearly new snow tires. Mechanic says $125 or nearest offer. 382-8515.

'60 CHEV. 2-DOOR, 6-CYLINDER, lovely and clean, blue metallic 2-tone, excellent body, tires and motor. Reasonably priced at $450. 383-3919.

1966 PONTIAC SUPER SPORT; '65 Pontiac 2-door hardtop; '65 Plymouth, V-8, 2-door; '55 Galaxie 2-door hardtop. Les Blow, British Motors Ltd. 2940 Douglas. 384-7843.

'61 MERCEDES-BENZ, 220 SEB, fuel injection, leather interior. This car looks and runs like new, $2,750. 386-3662.

1961 LARK OHV 6, NEW PAINT, good buy at $295. 1955 Lincoln, P.B., P.S., P.W., automatic with radio $75. 388-7200.

1965 BLUE CHEV. MALIBU. 2-door hardtop. Immaculate condition. $1895. 656-2804 between 5-6 p.m.

1963 MERCURY, EXCELLENT condition, 2-door, 2-tone, must sell, $1295 or offer. 394-7502.

1962 D.K.W. STATION WAGON. Excellent condition. Low mileage. 388-5027.

IN GOOD CONDITION. LOW mileage. 1964 Chrysler Windsor, 2-door hardtop. $1,695. 386-6563.

'65 LAURENTIAN A-1 CONDITION, will consider trade ½-ton truck. 656-3372.

BY OWNER: '62 HILLMAN SUPER Minx. 32,000 miles. New tires. 4 on the floor. $800. 383-4589.

'56 DODGE 2-DOOR HARDTOP, good motor and body, running order. $25. 385-1290.

'57 VOLKSWAGEN, $130
384-9963

1958 VAUXHALL, 6 CYLINDER sedan, good condition, $125. 477-6219.

'55 OLDS SEDAN — AUTOMATIC, immaculate condition, $295. 382-7041.

TAKE OVER PAYMENTS ON good repossessed cars. 384-9585.

'57 CHEV., PASSED GOV'T INspection, $350. Call 384-8729.

$125. FIAT, 1959.
Phone 477-2805.

1957 FORD HARDTOP, V-8. 388-5249.

'62 TRIUMPH HERALD, $300. Phone 479-1402.

100 CARS FOR SALE

DAVID
MOTORS LTD.

"The Action Corner"
for
"Datsun and Volvo"

WE MUST SELL
USED CARS.

1965 VOLVO 122 A Coupe, a hard to find model. Automatic trans. with radio, etc. $1995

1964 MORRIS Station Wagon, radio, in prime condition $1495

1962 OLDSMOBILE hardtop, full power, real clean $1095

1963 PONTIAC Parisienne 4-door hardtop, V-8, automatic, nice and clean $1595

1963 RENAULT R-4 Station wagon, 6,000 1-owner original miles. A steal at $850

1959 CHEVROLET V-8, automatic, all power equipped $695

1962 SIMCA sedan, a dandy 2nd car, priced to go at $295

1958 ZEPHYR, dandy 2nd car. Real clean ...$445

1957 DODGE ½-ton pickup, Only $345

DAVID
MOTORS LTD.

DATSUN - VOLVO

1101 YATES, AT COOK
PHONE 386-6168

— Growing With Victoria —

ROYAL AUTO SALES
WHOLESALE CARS

NOTHING DOWN — YOUR FIRST PAYMENT NEXT YEAR!

65 Nova hardtop, V-8, standard $1680
66 Parisienne 2-door hardtop, V-8, automatic $2090
68 GMC ½-ton, V-8, LW. 3,000 miles $2200
65 Volkswagen de luxe $1080
65 Volkswagen custom $980
63 Buick Le Sabre, power $1290
64 Pontiac convertible, loaded $1680
64 Alpine roadster $1020
68 Ford Fairlane V-8, auto. $840
64 Beaumont 4-door 6 .....$1120
65 Baracuda hardtop $1890
65 Nova V-8, standard hardtop $1698
63 Mercury V-8, standard $1049
62 Futura 6, automatic, buckets $940
59 Austin, overdrive $319
60 Envoy wagon $376
59 Meteor wagon $384
59 Consul wagon $384
57 Meteor hardtop, Hurst shift $316
AND MANY MORE TO CHOOSE FROM
1805 BLANSHARD NEAR THE ARENA

PHONE 386-1711

LOU'S AUTOMOTIVE
SERVICE LTD.

385-1515

1965 MERCURY Montclair, 4-door sedan. Rebuilt motor, new tires, custom radio, power steering, power brakes.
SALE PRICE $2398

1963 MERCEDES 220, in beautiful condition, custom radio.
SALE PRICE $2498

1967 VOLKSWAGEN de luxe, custom radio. $1498

1966 VOLKSWAGEN de luxe, custom radio. $1398

1964 VOLKSWAGEN 1500, station wagon. $1398

1961 FALCON wagon, automatic, radio, new tires, new paint. Runs like new. $798

Government and Herald
385-1515

STATION
WAGONS

'63 PONTIAC SAFARI
V-8, automatic, power steering. $1,550

'65 STUDEBAKER
DAYTONA
V-8. ..... $1,575

'63 AUSTIN
Mini-Wagon $800

'58 OLDSMOBILE FIESTA
Automatic. $350

THREE POINT MOTORS
MERCEDES-BENZ
760 Johnson 386-9311

PRIVATE, 1967 STATION WAGON, Plymouth Fury II. V-8, automatic, power steering, radio, 15,000 miles, immaculate. $3,100. 2708 Dufferin, Oak Bay. 382-2719.

'68 396 CAMARO SUPER SPORT, cost new $5,100. Sacrifice at $3,850. See at 1057 Chamberlain between 6 and 7 p.m.

FOR SALE: 1963 AUSTIN 850 station wagon to rebuilt transmission, Michelin tires. $350 or offer. 382-3819, Dave.

1964 BEAUMONT SPORT, 2-DOOR hardtop, V-8 automatic, power steering and brakes. Extras. $1,800. 477-6529.

IMMACULATE CONDITION. '66 Chrysler 300, mileage 20,000. 385-5118.

'56 PREFECT, CLEAN AND GOOD running order. First $150 takes. 385-0622 or 385-2153.

'61 BUICK, POWER STEERING, power brakes, good condition, $650. 388-7020.

'59 COUGAR, 428 COBRA JET. 4-speed. Posi-traction, trade and terms. 846 Shamrock. 383-8475.

1959 FORD FAIRLANE 2-DOOR hardtop, brake drum's turned, new brakes, fair condition, $600. 385-8126.

IMMACULATE, 1958 KARMANN Ghia. New paint, tires, radio. 40 miles per gallon. $800. 656-1778.

1962 CHEVY II, 2-DR., HARDTOP, 6 Cyl., $850. Duncan, 746-4650.

CORVAIR, AUTOMATIC, LOW mileage. Immaculate. 384-7263.

1966 KARMANN GHIA, 16,000 mi. $1,850. 384-0087.

'59 METROPOLITAN, GOVERNment tested. Radio. $350. 386-2345.

'67 FORD CUSTOM 500, $1850. Take older car and cash. 384-8864.

1967 MUSTANG 2 PLUS 2, 390 H.P., 4-speed, 382-0794 after 5.

1967 FORD RANCHERO 500 XL, $2695. 478-4515.

'62 VOLKSWAGEN DE LUXE. Fair condition, $450. 386-1851.

1968 DODGE CHARGER. OFFERS. 384-9449.

1947 MERCURY COUPE. OFFERS. 478-4516 after 6.

'59 PONTIAC CONVERTIBLE, V-8, radio, $385. 479-5765.

1959 PONTIAC LAURENTIAN. $350 or best offer. 479-4779.

'66 MUSTANG, 3-SPEED, BIG 6. Immaculate condition. 477-3254.

'57 FORD, 312, NEW PAINT AND transmission. $350. 478-3983.

'59 VOLKSWAGEN, CLEAN, radio, $425. 382-0354.

100 CARS FOR SALE

SUBURBAN
N
O
R
T
H
ON
DOUGLAS

"VICTORIA 1969"

29

TO GO
1968 NEW AND
DEMONSTRATOR
ALL MODELS
PRICED TO SELL

PREMIUM USED

1968 PONTIAC Parisienne 2-door hardtop $3495

1968 FALCON Futura sports coupe $2995

1968 MONTEGO MX 2-door hardtop $3695

1968 DODGE 500 2-door hardtop $3495

1968 COUGAR XR 7, Sun roof $4295

1968 FALCON sedan .. $2695

1968 MONZA 2-door hardtop $2995

1967 ACADIAN wagon $2695

1967 GALAXIE 500 sedan $2495

1967 MUSTANG convertible $2895

1967 CAMARO 327 V-8 $3295

1967 MG Sports. Radio $2695

1966 OLDSMOBILE 98 4-door hardtop $3395

1966 BUICK Le Sabre 4-door hardtop $2995

1966 METEOR S-33 sports coupe, 4-speed .. $2995

1965 LINCOLN. Factory air conditioning $4995

1965 RAMBLER 990 convertible $2095

1965 MERCURY Montclair 2-door hardtop .. $1995

1965 MONACO 2-door hardtop, 4-speed $2695

1965 PONTIAC Parisienne 4-door hardtop $1995

1965 DATSUN wagon. Radio $1695

1965 SUNBEAM convertible $1295

1964 COMET 404 sedan $1295

1964 RAMBLER convertible $1395

1964 GALAXIE XL 2-door hardtop $1795

1964 FALCON sedan. 4-speed $1495

1964 COLONY Park wagon $2695

1964 FORD Custom sedan $1395

1964 ENVOY Tudor .. $1295

1964 FAIRLANE 500 2-door hardtop $1695

1963 FAIRLANE wagon $1395

1963 COMET convertible $1395

1963 CORTINA Tudor. 22,000 miles $1095

1963 FAIRLANE 500 2-door hardtop $1495

MOST OF ABOVE
FULLY EQUIPPED

TRUCKS! TRUCKS!
FROM
VICTORIA'S
1969 FORD
TRUCK CENTRE

1966 CHEVROLET van. 6 cylinder $1995

1966 FORD Ranchero. V-8, standard transmission, radio $2295

1966 DODGE ½-ton. 6 cylinder, radio, canopy $1995

1965 GMC ½-ton. 6 cylinder $1595

1965 MERCURY ¾-ton 4x4, winch V-8 ..... $2995

1965 MERCURY ½-ton. V-8, 4-speed, radio ... $2295

1964 CHEVROLET ½-ton. 6 cylinder $1495

1963 CHEVROLET ½-ton. 6 cylinder, 4-speed $1595

1955 CHEVROLET ½-ton. 6 cylinder $295

1954 FORD Flat Deck. V-8 ..... $395

1965 ALASKA Camper. Heater, stove $1695

PLUS
50
NEW ½ — ¾ — 1-ton
PICK-UPS
BRONCOS — ECONOLINES
CLUB WAGONS
RANCHEROS
GOLDLINE CAMPERS
at
SUBURBAN
"COUGAR COUNTRY"
386-6131
Douglas at Saanich Road

100 CARS FOR SALE

MMM MMM
MMMM MMMM
MMMMM MMMMM
MMMMMMMMMMM
MMMMMMMMMMM
MMMMMMMMMMM
MMM MMM MMM
MMM M MMM
MMM MMM
MMM MMM
MMM MMM

BIG BUYS AT
MORRISON'S
ON DOUGLAS

1968 OLDSMOBILE Delta 88 4-door Hardtop. Fully power equipped

1968 CAMARO Super Sport 350. Fully power equipped. $3995

1968 EPIC De Luxe 1795

1968 BUICK Skylark Convertible. Fully power equipped. $3595

1967 CHEVROLET Impala 4-Door Hardtop. Fully power equipped, radio. $3195

1967 CADILLAC Sedan DeVille. Fully power equipped. $6695

1967 CAMARO Rally Sport Super Sport 350. 4-speed positraction. $2995

1966 CHEVY II Station Wagon. 6-cylinder. $2195

1966 FALCON Sedan. 6-cylinder, automatic transmission, radio. $2035

1966 CHEVELLE Sedan. 6-cylinder. $1995

1966 CHEVROLET Biscayne Sedan. 6-cylinder. $1995

1966 PONTIAC Parisienne Super Sport. Fully power equipped. $2895

1966 DODGE Coronet Station Wagon. 6-cylinder. $2195

1966 PLYMOUTH Satellite. V-8, automatic transmission, radio. ...$2495

1965 EPIC $1195

1965 OLDSMOBILE 98 4-Dr. Hardtop. Fully power equipped. $3195

1965 CHEVROLET Bel Air Station Wagon. V-8, automatic transmission, radio. $2495

1965 CHRYSLER New Yorker 2-Dr. Hardtop. Fully power equipped. $2595

1965 BUICK Special 2-Door. V-8, automatic transmission, radio. $2295

1965 CORVAIR 500 2-Door Hardtop. Automatic transmission. $1695

1965 CHEVROLET Biscayne sedan, V-8, automatic transmission; radio. $2195

1965 BEAUMONT Super Sport. V-8, 3-speed, radio. $2295

1964 GMC Panel $1495

1965 CONSUL Cortina $1195

1964 BEAUMONT 2-Door Hardtop. Automatic transmission, radio. $1895

1964 OLDSMOBILE F85 Sedan, V-8 automatic transmission. $1995

1963 FORD Galaxie Sedan. 6-cylinder, radio. $1095

1963 FORD Galaxie 500 XL Convertible. $1895

1963 PONTIAC Laurentian Sedan. Automatic transmission. $1395

1963 METEOR Station Wagon. 6-cylinder, radio. $1195

1963 CORVAIR Monza. 3-speed, radio. $1195

1962 FORD Galaxie Sedan. 6-cylinder, automatic transmission $1095

1962 CHEVROLET Bel Air Station Wagon. 6-cylinder, radio $1295

MORRISON
CHEVROLET
OLDSMOBILE
LTD.

3050 DOUGLAS

(Opposite Mayfair)

Phone

385-5777

1968—RAMBLER American, 6 automatic. Weekend special, $2,250. Balance of new car warranty.
QUADRA MOTORS, 386-8438

1957 CONSUL 4-door, 4 cylinder. Very good condition throughout. Radio. Recently Gov't tested. $350.00. Marlene 385-4778.

1964 AUSTIN Cambridge sedan, 36,000 miles. One owner. $1,975.

382-3722

1959 AUSTIN A-40, PASSED government inspection, in good running order. 386-3916.

ECONOMY PLUS
63 Chev. 6 standard, 4-door, lovely condition, only $895. 652-2776.

1962 T-BIRD, FULLY EQUIPPED, air-cond., 2-tone H.D., $1,395. 3180 Glen Lake Rd.

1961 AUSTIN 4-DOOR, GOOD CONdition. 477-2996.

'52 BUICK SUPER SEDAN. RUNS— not licenced. $30. 477-3210.

'63 BUICK SKYLARK, V-8, 2-DOOR hdtp, $1,595 or offer. 479-4540.

100 CARS FOR SALE

VIC VAN MOTORS LTD.

All Cars Gov't Tested

1965 PONTIAC Laurentian 4-door sedan. Full power, radio, automatic. Showroom condition ...$1895

1965 PONTIAC Laurentian 4-door sedan. 6 cylinder, standard shift. One owner. Excellent $1495

1965 GALAXIE 500 2-door hardtop. Automatic, 352 cu. in. V-8, power steering, power brakes. Lovely powder blue, black vinyl top. Most popular model ...$1895

1963 PONTIAC station wagon. 6 cylinder, standard shift. Very well kept $1295

1963 PONTIAC Laurentian 4-door sedan. Automatic, V-8, power steering, power brakes, radio. Excellent condition $1295

1964 PONTIAC Laurentian station wagon. Automatic, V-8, radio. First class $1495

1964 DODGE Polara station wagon. Automatic, V-8, radio. Very clean $1395

1962 MERCURY Monterey convertible. Like new $1395

1960 PONTIAC Laurentian 6 cylinder. Automatic, power steering, radio. Nicest in town $795

3995 Quadra 479-1321
at McKenzie 382-3722

'59 VAUXHALL 6 CYL. SEDAN. Mechanically good. Reliable transportation. Radio. $400. 386-9220.

'59 CHEV. IMPALA 2-DR HT, 348, auto., $275 or best offer. 440 Bay St., Apt. 6.

101 FOREIGN IMPORT AND SPORT CARS

'67 TRIUMPH SPITFIRE, WIRE wheels, radio, Stebro exhaust, new Pirelli tires, never raced, excellent condition. Best offer. Terms available. 658-8185.

M.G.B. 1965, EXCELLENT CONdition. Stock radio—heater—tonneau cover. Michelin tires. Government inspected. 383-6121.

1968 MGB
6,000 mi. Best offer. Radio, tauna cover. 384-2093.

"404 PEUGEOT "204"
CADBORO BAY MOTORS LTD.
3840 Cadboro Bay Road 477-5222

1962 SILVER JAGUAR 3.8 MK2, automatic, P.S., P.B., radio, immaculate, $1,900. Phone 388-5261.

'56 JAGUAR MK VII—3.8 LITRE sports sedan—lovely condition. $795 or nearest offer. 384-2625.

FOR SALE: 1953 M.G.T.F. totally restored, $1400. To view call 382-8591.

1968 M.G.B.
Radio. Tonneau cover. Low mileage. Best cash offer. 384-2093.

'66 M.G.B., VERY GOOD CONDItion, 32000 miles, $1,850. '55 Ford 2-door, V-8, standard, $75. 386-0277.

'66 M.G. MIDGET, $1,250 CASH. Ph. 386-1902.

1959 TR3 $200, 1951 ROVER $50. 656-3319.

'53 PORCHE WITH REBUILT '59 1600 motor. $1000 or offers. 385-2172.

'57 TRIUMPH ROADSTER, GOOD condition. $600. 382-0354.

1965 N.S.U. 1000. IMMACULATE. Must sell. Offers. 479-2716.

'60 "BUGEYE" SPRITE. $950 OR offers. 382-3058. 401 Government.

STEEL GREY MGA. BEST offer. 382-3697.

'66 HONDA SPORTS CONVERT. One owner. $1,295. 477-3210.

103 TIRES

FIRESTONE
"FACTORY SECONDS"
TIRE SALE

Tubeless, whitewalls, etc. SAVE UP TO 50 Per Cent Act Now Stocks Limited

D & D TIRE LTD.
Victoria Duncan
382-7283 746-7191

WESTERN OK TIRE STORE
CERTIFIED TIRE TECHNICIANS
2968 Douglas St.
(½ Blk. South of Mayfair)
385-2131

2—8.55x14 DOMINION ROYALmaster Uniroyal tires. Never been used. Are a surplus to my needs. $100. 384-5586.

106 TRUCKS

TRUCKS FOR SALE

1958 CHEV. Pick-up $305

1955 LAND ROVER, 4-wheel Drive $705

BRIAN HOLLEY MOTORS LTD.
3319 Douglas St. 384-3221
Beside the A & W Drive-In

LOU'S AUTOMOTIVE
SERVICE LTD.

1965 VOLKSWAGEN Mikro bus. Only 25,000 miles. In showroom condition. Warranty provided ..$1998

386-1515
Gov't and Herald

1968 CHEV PICKUP, 46,000 MILES, first-class condition, $1,350; 1964 Ford pickup, 19,000 miles, $1,585; 10-ft. camper in mint condition, $700. Phone Pat Allester, Chemainus 246-3696.

1958 JEEP 4X4 PICK-UP, WINCH, 3 gas tanks, power brakes, canopy with light. A frame for front. Many extras. Immaculate shape. $1400. 479-5049.

1966 CHEV. PICKUP WITH WALK-in metal canopy. Possitraction, radio. One owner truck in excellent condition throughout. Six good tires. $1,695. 642-5756.

1968 FORD PICKUP, V-8 STANDard and 1968 - 9 9' Caveman camper. St

107 PARTS, ACCESSORIES

VICTORIA'S LARGEST CENTRALLY LOCATED USED AND RECOND. AUTO PARTS YARD

Motors Chev-Pont. 327 down to Mini A-850 (carefully checked) Trans. std.-auto. Diffs., bucket seats, radios, tires, batteries, large stock body parts. Most makes and models.
Qualified Mechanics on Staff
United Auto Wrecking Ltd.
400-420 Bay
384-4151 384-4153

OUR NEW LOCATION
2150 Blanshard Street
Your Car's "Heart" is the
BATTERY
For a strong, sure start every time
GET an "ACME"
LOWEST PRICES IN TOWN
Delivered and Installed
FRANCIS BATTERY & TIRES LTD.
Retreading Specialists

SPEEDWAY MOTORS LTD.
971 Yates
Your Volkswagen Parts and Service Centre
385-2415

CORVETTE OWNERS
4 special 15" mag wheels, will fit disc brakes, with 4 wide ovals with tubes, mounted and balanced. Only set in B.C. Replacement cost $650. Make an offer. 477-3914.

PORCHE 1600 MOTOR. Completely rebuilt; '67 Volkswagen front end and chassis; Austin Healey 3000 motor, transmission, and overdrive; Austin Healey 100-4 motor, transmission, and overdrive M.G.A. hardtop. 385-2172.

RINGS, BEARINGS, GASKETS, Exchange brakeshoes, drum turning, pin fitting, valve seat machining.
CORDS PISTON RINGS
at 834 Johnson Street. 383-0011

FORDS GO
4-bbl. carb. and manifold, $45. Borg Warner T-10 trans. needs some work. $150. 388-4903.

WRECKING 1962 VOLKSWAGEN de luxe, motor new last year, $200. Seats like new, fully syncromesh transmission etc. 658-5501.

'50 FORD 2-DOOR WITH 6 CYLINder flat head motor, running; '57 Dodge hardtop. '37 Ford parts. Cheap. 386-6481.

REBUILT '53 FORD FLAT HEAD motor, bored with carburation: '55 Chev grill and front bumper. Offers. 478-4276.

COMPLETE 1957 CHEV. STATION wagon, damaged front end. Good 283 and automatic transmission. All parts. 384-6801.

CUSTOM-BUILT BUMPERS. Waters WATERS WELDING AND ENGINEERING LTD., 388-7525.

ISLAND MUFFLER SALES. SERVICE MFG. LTD.
Burnside at Douglas — 385-7033

4-SPEED HYDRAMATIC TRANSmission, 4,000 miles since re-build, $60. 652-1509.

B.C. AUTO-WRECKERS
Parts for sale — car removal
7481 W. Saanich, 652-2813.

SALE, 288 CU. IN. MOTOR, complete with auto. trans. 18,000 miles. 479-7277.

GORDIE'S AUTO SUPPLY LTD.
(Formerly Sims Auto Supply)
851 Yates SALE 383-4513

VAN ISLE AUTO WRECKING, Colwood. Parts for sale, also car removal. 478-4615. 1854 Island Hwy.

1954 4-DOOR AUTOMATIC. SELL for parts or as is. 385-9940. Call after 12 noon.

WANTED FORD 6 MOTOR between 1955-60 in good condition. 642-5615.

FOR SALE: 13" WHEELS AND other parts for '59 Vauxhall 6. 383-7474 mornings.

FIBREGLASS HARDTOP FOR Austin-Healy 3000, $90. 478-3733.

1956 FORD ENGINE. V-8. COMplete. 272 cu. in. Offers. 383-1207.

NEW 350 CUBIC INCH CAMARO motor. Open to offers. 384-8211.

V.W. MOTOR AND TRANSmission. 652-1973.

'59 BUICK, '58 CHEV, WHOLE OR parts, 385-0622 or 385-2153.

LANGFORD AUTO WRECKERS
1074 GOLDSTREAM 478-2863

1959 ½-TON DODGE. GOVERNment inspected. Price $325. 652-1108.

'56 BUICK V-8 STANDARD FOR parts. 388-9616.

COMPLETELY REBUILT VOLKSwagen engine. 780 Esquimalt Rd.

WRECKING '54 FORD STANDARD 292. 382-3957.

WANTED: PARTS FOR '59 VANguard 20S. 478-4822 after 5.

327 CHEV., V-8. $200.
383-4232.

57 VOLKSWAGEN, $130.
384-9963.

'58 CONSUL PARTS, GOOD WINDshield. 383-0184.

MUNCIE CLOSE-RATIO, 4-SPEED, new condition. 652-2801 or 384-4380.

WANTED: '53 MERCURY OR Monarch, part or whole. 479-2430.

'51 DODGE REGENT FOR PARTS or as is. $40. 479-1276.

108 AUTO REPAIRS, SERVICE, TOWING

FAST, TOP QUALITY RADIATOR repairs, body work and painting at Morrison Chevrolet Oldsmobile Ltd., 3050 Douglas at Finlayson. 385-5777.

TRANS-WILL, AUTOMATIC TRANSmission specialists. 384-2851. Rebuilt auto transmissions from $69.95; tune-ups from $11.95.

WILF'S AUTO SERVICE
ALL MAKES import car repairs.
1314 Quadra 386-6813

CRANK SHAFT GRINDING IN car, save money, time. 652-2624.

112 CARS AND TRUCKS WANTED

Good, Clean
CARS AND TRUCKS WANTED
Cash in 5 Minutes
—PLIMLEY—
1010 Yates St.

WE BUY
CARS FOR CASH
SPEEDWAY MOTORS
971 YATES STREET

KASH FOR YOUR CAR
Phone KEN anytime.
SUBURBAN MOTORS
386-6131

INSTANT APPRAISAL
ON OLDER CARS
Cash on the line.
TYEE MOTORS
950 Yates St. 386-8034

DON'T GIVE IT AWAY
VIC VAN MOTOR'S
3995 Quadra St. 479-1321

WE PAY MORE
PAT DELANEY AUTO SALES
847 Yates St. 382-0912

SELLING? CASH OR CONSIGN SEE ART'S CAR SALES, BURN SIDE AT HARRIET. 383-8302.

WANTED FOR UNIVERSITY student, small English car. Willing to pay up to $450. 383-8667

VOLKSWAGEN VAN, MUST BE mechanically sound and have good body. 383-9218.

113 TRAILERS, MOBILE HOMES, TRAILER PARKS

19½' SCAMPER, SELF-CONTAINED with shower, '67 hitch, spare tire, sleeps 6, $3,000. 478-2515.

8 FOOT SLIDE IN CANOPY TOP, full insulation, unique styling, $325. 478-1963.

1965 12' LIL LOAFER, 3 BURNER stove, fridge, sleeps 4, A-1 condition. $1,250. 383-0002.

1960 10X50' MAPLE LEAF. SET UP good location. 478-4970.

18' CANADIAN COACH TRAVELhouse trailer. 383-5035.

FULLY EQUIPPED 11' FACTORYbuilt camper. $2,000. 642-5760.

8 FOOT OVER-HEAD CAMPER, $450. 652-2256.

10X55 FURNISHED MOBILE home, loaded with extras. 386-1583.

UTILITY TRAILER, FIBREGLASS, in good shape. 245-3740.

WANTED, UTILITY TRAILER. PHONE 478-2081.

113 TRAILERS, MOBILE HOMES, TRAILER PARKS

BOB'S TRAILER SALES

Discontinued line to clear—
PARKWOODS
Take advantage of these buys NOW!

12'x56' PARKWOOD, 2 bed. Reg. $8,995 ..... $8,295
12'x45' PARKWOOD, 2 bed. Reg. $7,295 ..... $6,795
10'x44' PARKWOODS, 1 or 2 bed. Reg. $6,195 ..... $5,795

'69 LAMPLIGHTERS are here.

12'x64', 3 bedroom. Many extras, complete set up $9,795
12'x64', 2 bedroom utility rm. Wired for 220 dryer and washer $9,650
12'x48', 1 bedroom, match this at $6,995

OTHER GOOD BUYS
10'x50' NASHUA 2 bedroom $5,250
10'x51' SUNLITE 2 bedroom, gun furnace, $5,895

BUY '68 ARISTOCRATS NOW and SAVE.

Good stock of used units
As new, twin bed 22 ft.
KENSKILL
Buy a better trailer at $4,250
Install HEAT TAPE now, in stock

386-3623 — 478-4979

TRIANGLE TRAILER SALES LTD.

"The 69's are here"

NEW LOW PRICES that will shake the industry.

Shop around, get a deal, THEN come to TRIANGLE. We CAN and WILL give YOU more quality for lower dollar than anybody in town.

AVAILABLE NOW!

44'x12' GENERAL. Carpeted, with de luxe range and 2-door fridge. Gun furnace and de luxe drapes with sun curtains.
NOW ONLY $7,495

56'x12' SQUIRE 3 bedroom de luxe in every respect.
NOW ONLY $9,995

60'x12' GLENDALE, 3 bedroom. It's got everything!
NOW ONLY $10,995

ACT FAST on these SPECIALS!

—Up to 10 year financing—
WE live on the lot, to serve YOU around the clock.

478-1774

THE 69s ARE COMING

Special discounts on all 1968 mobile homes

12x68' NOW GLENDALE, Reg. $13,950. ..... $13,500
12x53' NOW KNIGHT, Reg. $10,950. ..... $9,850
12x52' NOW MARQUI, Reg. $9,850. ..... $8,950
12x46' NOW GLENDALE, Reg. $8,650. ..... $7,950
10x41' NOW NASHUA, Reg. $4,950. ..... $4,750

See the new . . .
12'x56' $10,350 MARQUI, 2 bedroom at
12'x48' $8,950 MARQUI, 1 bedroom at

Space available for these homes in the new TRIPLE OAKS MOBILE HOME PARK at 1345 Craigflower RD., in the 3 mile circle.

GLENKEY MOBILE HOMES LTD.

2705 Douglas at Hillside

385-2491 479-2792

"VANGUARD"

1969 CAMPERS, TRAILERS and CANOPY TOPS now on display. A small deposit will hold a '69 unit at '68 price for delivery next spring.

SAVE — SPECIALS

1 Only. '67 VANGUARD 16 ft. trailer. Sleeps 6.
To Clear $1,750.00
1 Only. '68 VANGUARD 16 ft. Side Gaucho. Sanimatic toilet. Sleeps 4.
To Clear $2,250.00
1 Only. '68 VANGUARD 8'6". Cab over telescopic camper. Sleeps 4. Was $2,495.
To Clear $2,350.00

GOING SOUTH? Come in and compare our 25 ft. SKYLARK and 20 ft. KUSTOM KOACH, self-contained trailers.

PARTS — Everything required to build your own unit.
Truck Bumpers, only $48.00

S. J. PEDEN LTD.
2855 Quesnel St. 386-3464
BEHIND
EMPRESS PONTIAC BUICK LTD.

NEW '69 MODELS

NOW ARRIVING
Come in and check the quality features offered in our coaches.
GORDON'S MOBILE SALES
ISLAND HWY., DUNCAN, B.C.
Ph. 748-8821
Ladysmith (Island Highway and West Downe Rd., 245-3946.

TOTEM TRAILER SALES

8 miles N. on Hwy. 1
Days 478-1041
Nights 384-8791

FENNELL'S TRAILER SUPPLIES

PARTS — PROPANE — REPAIRS
6459 Pat Bay Hwy. 652-2511
Mon.-Thurs., 10-6
Fri. and Sat., 9-6
Sunday, 12 Noon - 5

MORRIS TRAILERS AND CAMPERS
Motor Homes, campers, trailers
2936 Douglas 385-2333
Douglas at Burnside
FALL SALE PRICES
NOW IN EFFECT

FOR SALE, 10 X 55' MOBILE home, $6,000. 2 bedrooms, fully room, kitchen, utility room, fully furnished, stove, fridge, washer, dryer. Can be seen anytime. Contact Mr. or Mrs. L. Beavis at Shore Acres Trailer Park, Mill Bay.

19' TRAVEL TRAILER
Business venture forces sale of this 10-month-old Travelaire, fully self-contained with propane lighting, heater, fridge, stove with oven, hot water tank, shower and toilet. New cost $4,200. Sacrifice price $3,495. 382-4356.

FALL CLEARANCES
1968 Century
Tent Trailers
2 only selling at factory cost. Buy now and save. Van-I-Products, Ltd., 483 Burnside East. 382-7342, 1-5 p.m.

DOGWOOD TRAILER SALES
PARTS — PROPANE — RENTALS
TRAILERS—478-6841—CAMPERS
Highway No. 1 and Millstream Road

HEAVY DUTY 2 WHEEL trailer, box and winch for boat. 479-1383.

10X54, '65 DE LUXE CHAMPION, excellent condition, must be sold by Nov. 15th, $6,800. 478-4262.

113 TRAILERS, MOBILE HOMES, TRAILER PARKS

"TRAVELAIRE"

Orders are now being taken for Spring delivery on '69 TRAVELAIRES at present '68 prices. "PLUS an added early order bonus." Drop in now to get full details on the deal of a lifetime. Trades accepted on this offer. Delivery dates at your convenience. A real good polish job on the exterior of your trailer before storing will keep your aluminum nice and bright for next Spring!

COASTLINE TRAILER CENTRE
642 Burnside Rd. 388-6021

SEAGULL CAMPERS AND TRAILERS
AND
CAVEMAN CAMPERS
SALES — SERVICE — PARTS
Division of Dominion Motors
We specialize in CAMPER, TRAILER and MOBILE HOME repairs.
1812 Douglas St. 385-5012

SCAMPER MOTOR HOME
WILL ARRIVE NOV. 12
See our remaining stock of '68 Scampers and Shasta Trailers. Some excellent values in trade-in units.

PURVIS-FLACK TRAILER SALES LTD.
2015 Quadra 382-3522
Follow the sun in a Tandem

60x12 DETROITER
Set up in a beautiful rural area where golfing, fishing, riding and beachcombing are all at your doorstep, this exceptionally well-constructed mobile home, with attached porch and awning, could stay right where it is, on fully landscaped space at very reasonable rates. 478-1496.

117 COTTAGES, CAMPSITES, SUMMER RESORTS

FURNISHED CABINS TO RENT, in Brentwood. 652-1407.

120 ROOM AND BOARD

SUITE ON SECOND FLOOR FOR retired couple or single retired. In large home with magnificent view. Sitting room, bedroom and bathroom. 388-4134.

BRIGHT FRONT ROOM IN PRIvate home for elderly lady, good meals, near waterfront and bus. 388-5897.

FOR TWO ELDERLY LADIES, nice bright room on main floor Laundry included. 386-1657.

RATES WITH MEALS FROM $145 month. Colonial Inn, 270 Government St.

CRAIGMYLE GUEST HOUSE. Private room and board, available December 1. 385-2561.

FAIRFIELD. EXCELLENT accommodation for elderly ladies and gentlemen. 385-1814.

ROOM AND BOARD IN A WARM comfortable home. Lunches packed. TV lounge. 132 Dallas Rd. 384-7201.

WORKING MOTHER WOULD like room and board and loving care for 2 year old. 652-1588.

GOOD ROOM AND BOARD, MEN, single or sharing. 383-3993.

ROOM AND BOARD FOR THE retired. South Fairfield. 386-6439.

PRIVATE HOME, GOOD MEALS, gentleman. 382-6001.

ROOM AND BOARD FOR ONE girl or one girl and child. 382-9785.

121 ROOMS TO RENT

DAILY, WEEKLY, MONTHLY rates. Colonial Inn, 270 Government St.

ONE ROOM, $10 PER WEEK. 2 blocks from city hall. Man only. 384-8257.

$25. UNFURNISHED. ALL UTILities. Lady pensioner only. 1118 Quadra. 388-5721.

WINTER RATES. $16 WEEKLY, not light housekeeping, 777 Blanshard. 383-9080.

NEW ROOM WITH NEW FURNIture and double bed. 385-8517.

BASEMENT BEDROOM WARM and clean. 656-1615.

FURNISHED 1 DOUBLE ROOM. Phone 388-7633.

ATTRACTIVE, CENTRAL, SUB suite, $70. 388-4596 immediately.

123 CONVALESCENT, REST HOMES, PRIVATE HOSPITAL

2 SEMI-PRIVATE VACANCIES for ladies. 1 Private. Tray service or dining room service as desired. 24-hour nursing care. Registered nurse in charge. 384-7714.

B.C. REST HOME ASSOCIATION, an authorized licensed and qualified group. Vacancies are listed, inquiries are welcomed. 385-0731.

LOVING CARE FOR MOTHER OR Father in a small private rest home in Fairfield. Close to parks. Call Mrs. Mack, 383-9315.

1 SEMI-PRIVATE ROOM FOR gentleman. 1 private or semi-private room for lady. 24 hour care. 384-1750.

2 SEMI-PRIVATE FOR LADIES. Good care and food. Reasonable rates. 383-7422.

FAIRFIELD, CLEAN, WARM, main floor. 385-1814.

125 HOUSEKEEPING ROOMS TO RENT

RITZ APARTMENT
HOTEL—MOTEL
DOWNTOWN NEAR EATON'S AND SAFEWAY. Comfortable, reasonably priced housekeeping rooms and suites by day, week or month. TV in lounge and elevator service. 710 Fort St.
383-1021

SCOTT APARTMENTS
Extra large LHK rooms for middle-aged or elderly tenants. Hot and cold water, gas ranges, cablevision all rooms. 2659 Douglas. 382-1221.

FAIRFIELD, 2 ROOMS AND kitchenette; fridge, stove, sink. Nicely furnished. Elderly lady preferred. 385-0195.

CLEAN, COMFORTABLE, QUIET. Community kitchens. Downtown location. Devonshire House, 750 Fort. 385-9123.

BEVERLEY HOTEL, 724 YATES In the heart of Dn. Vic. Elevator, modern lobby, TV lounge, low winter rates. Fr. $21 weekly.

FURNISHED HOUSEKEEPING room suitable for 1 or 2 ladies. Close in. $50 or $55 per month. 386-6844.

BEAUTIFULLY FURNISHED large, bright room. $55 a month. 388-6044 after 6 p.m.

FAIRFIELD. QUIET BED-SITTING room with kitchenette. $45. Men only. 386-7098.

CLEAN, BRIGHT FRONT BEDsitting room with gas range, near Jubilee. Ladies only. $35. 382-8323.

NEAR JUBILEE, BED-SITTING room and kitchen with gas range. Ladies only. $35. 382-8323.

FAIRFIELD, CLEAN ROOM, KITchen, business person. 383-2085.

LARGE, WARM, CENTRAL, SEA view, park. 382-0541.

1 ROOM, LINEN AND DISHES supplied. 485 Kingston St. 385-2154.

225 QUEBEC, ALL FOUND, NEAR buildings. 386-9809.

FURNISHED ROOM, UTILITIES, near St. Joseph's. $38. 388-9228.

LARGE HOUSEKEEPING ROOM for elderly tenants. 386-0482.

LARGE, CLEAN ROOM.
Phone 388-3615.

CLEAN LIGHT HOUSEKEEPING rooms. 383-1427.

128 APARTMENTS TO RENT FURNISHED

MODERN STUDIO SUITE, FACING Beacon Hill Park. Near shops. Off season rates. Thunderbird Motel, 382-1354, 385-4761.

3-ROOM APARTMENT, SELFcontained, automatic heat, hot water, $130. Private entrance. 507 Simcoe. 383-5823.

AVAILABLE DECEMBER 1. 2 room apartment. Utilities included. $55. 385-8422.

JUBILEE AREA, SUITABLE FOR 2 working girls over 21, complete with TV, private. 384-3972.

SHORELINE COURT
1-bedroom suite, $160. Adults only. 430 Dallas.

SUITES AVAILABLE IN DOWNtown block, $48 and $52. Adults only, caretaker at 382-9616.

GLEN LAKE WATERFRONT, 1-bedroom apt. $65. 478-8306.

128 APARTMENTS TO RENT FURNISHED

THE SIMCOES
offer
fully furnished luxury suites
1, 2 and 3 bedrooms
For the finest in high rise living, phone
THE
LORD & LADY SIMCOE
440-450 Simcoe Street
385-3111

1-BDRM. APT., FULLY FURnished, wall-to-wall carpet, heat, water, cable included. Close to park and Bldgs. 1-2 persons. Phone 383-9092, Eves. 6-9 p.m. only.

KITCHEN UNITS. 1 BEDROOM. Suit 2 people. Linen, T.V., and all utilities included. $27 a week. 478-4212.

MODERN BACHELOR SUITE, close in, fully furnished, TV, etc. References required. Michelangelo, 382-7963.

NEW DOWNTOWN MOTOR INN, indoor pool and sauna, special off-season rates, everything supplied. 386-2812.

$88. IMMEDIATE NICE 1-BR. APT. quiet block central, adults. 479-6986.

BACHELOR SUITE, BATHROOM and kitchenette. Phone 383-5436.

2 ROOMS, KITCHEN, UTILITIES, quiet business adults, $90. 384-5360.

BACHELOR SUITE. DALLAS-James Bay area. $90. 384-8359.

BACHELOR SUITE, 1349 GRANT St.

WORKING LADY TO SHARE apartment. Board optional. 385-5065.

SELF-CONTAINED, 1-BEDROOM suite. 811 St. Charles St. 385-5387.

129 APARTMENT TO RENT UNFURNISHED

GOOD NEWS
* * *
REGENT TOWERS
Phone 383-6216
415 MICHIGAN ST.
(James Bay)
HAS NOW
One only one - bedroom
ALSO DEC. 1ST.
Two studios
One, one - bedroom
and
One, two - bedroom
* * *
Applicants
Carefully
Screened
BY
NORTH WEST TRUST

XXXXXXXXXXX

THE SIMCOES
Victoria's
"Prestige Address"
offer
the finest highrise facilities with many extra luxury features,
MAKE AN APPOINTMENT TO VIEW TODAY
THE
LORD & LADY SIMCOE
440-450 Simcoe Street
385-3111

XXXXXXXXXXX

NOW RENTING
ELMBROOK APARTMENTS
1471 FORT ST.
DE LUXE SUITES
1-Bedroom suite from $125
2-Bedroom suite from $150
3-Bedroom suite $165
FEATURING:
—Wall-to-wall carpets.
—Cablevision.
—Balconies.
—Free laundry facilities.
—Free parking.
—Resident manager.
November 15th Occupancy
P.R. BROWN & SONS LTD.
762 Fort Street 385-3435

MARIFIELD PARK
562-6 Simcoe St.
Large, beautifully decorated 1-bedroom apartments with sunken baths. 12 x 15 bedrooms and plush wall-to-wall carpets, elevator, balconies, private courts, controlled entrances.
1 Bedrm. from...$130
Adults only—No pets
Resident Mgr. 383-7628
Goward Developments Ltd.

GRENADIER MANOR
1537 Belcher Ave.
Luxury living at its finest. Close to Jubilee Hospital. All modern conveniences, including wall-to-wall carpet.
One 1-bedroom at $130.
Call Resident Manager
386-3881
C. and D. Apts.

MADRONA MANOR
1955 ASHGROVE
NEW BUILDING
1 and 2-bedroom suites with all modern features
For more information call resident manager at 385-4083 or 477-5200

Stuart Developments Ltd.

ROYAL LANCER
CEDAR HILL CROSS ROAD
2-bedroom suite, close to Shelbourne shopping. Free parking and laundry service. Carports available. $150. 477-4498.

LARGE 2-BEDROOM APARTment, controlled entrance. Free laundry. Cable. Adults only. $140. 385-7346.

VANCOUVER VILLA, 710 VANCOUver, corner of Collinson. 1-bedroom suite, $120-$130. Elevator. G & O Holdings. 385-0181 or 382-3308.

225 QUEBEC, ALL FOUND, NEAR buildings. 386-9809.

PRINCESS CHARLOTTE, 467 Lampson. 2 bedrooms $130. 1 bedroom $110. Adults only. No pets. 383-2008.

NEW 1 BEDROOM SUITE, WALLto-wall carpet and drapes, cablevision, controlled entrances. 388-6188.

ROCKLAND AVE. AVAILABLE December 1. Quiet, secluded, 1-bed. with large living room facing south, $125 per month. 383-1646.

OAK BAY, 1-BEDROOM SUITE, $165. Middle-aged lady preferred. Phone 382-5479 after 1 p.m.

FAIRFIELD, 2 BEDROOMS, adults, $115, heat and water not included, vacant. 382-0150.

LANGFORD, 2-BEDROOM APARTment, stove and fridge, immediate possession. 478-1024.

1-BEDROOM SUITE, ESQUIMALT district, no children. $120. 388-5471 Concord Realty Ltd.

LEELA HEIGHTS NEW APARTment opening Dec. 1. Belmont at Fort. 382-1436 or 382-4946.

ONE-BEDROOM APARTMENT TO rent. Apply at 1170 Yates. Apt. 1, afternoons.

VICTORIA WEST. 1-BEDROOM suite, $95. Available. 388-5794.

LARGE, 3-ROOM SUITE WITH stove and fridge. $90. 385-0767.

WINTER RATES, $16 WEEKLY, no cooking. 777 Blanshard. 385-9080.

129 APARMENTS TO RENT UNFURNISHED

DUNSMUIR HOUSE
831 DUNSMUIR ROAD
Quiet seclusion away from traffic in convenient location.
Magnificent views of ocean, harbor, mountains.
Unusually large suites thoroughly soundproofed.
Beautifully landscaped grounds.
All the features of a modern luxury apartment building
—Controlled entrances and intercom
—Electric heat
—Elevator
—Carpets or oak floors
—Balconies, patios, roof gardens
—Fireplaces in some suites
—Sauna and recreation rooms
—Laundry
—Inside parking
—Free cablevision
Adults only—no pets
December 1st occupancy
—Drapes
1-bedroom from $123
2-bedroom from $144
3-bedroom from $175
Phone: Days 388-6100
Eves., 385-2750

NOW RENTING
FINEST APARTMENT
MOST DESIRABLY LOCATED
OAKLANDS MANOR
2797 CEDAR HILL ROAD
BRAND NEW BUILDING
One-bedroom suites from $120
FEATURES
Automatic washers and dryers (no coins)
Free cablevision
Free storage
Elevator
Drapes
Controlled entrance
Wall-to-wall carpets
Resident manager
Available November 1 or December 1 for occupancy.
Call Rental Department
Anytime
BROWN BROS. AGENCIES LTD.
1125 Blanshard Street 385-8771

P. R. BROWN RENTALS

PARKLYON APTS. — 110 Douglas St. Attractive 2 BR. suite in modern block. All conveniences including elevator and cable TV. Opposite Beacon Hill Park. Top floor corner suite, $169.

ROYAL INGLEWOOD — 2100 Richmond Ave. Attractive 2-bedroom suite with wall-to-wall carpets, cablevision and elevator service. $148. Top floor.

ELMBROOKE APTS.—1471 Fort St. New block nearing completion. Bright large modern one, two and three-bedroom suites with wall-to-wall carpets throughout. One-bedroom suite from $120. On transportation. Nov. 15 occupancy.

EDGEMONT VILLA—908 Pendergast Street. Spacious 2-bedroom ste. in modern block. Wall-to-wall carpets, elevator, cable TV. Opposite Beacon Hill Park. $160. Dec. 1 poss.

THE
PRINCESS PATRICIA
701 ESQUIMALT ROAD
VIEW
THE BLUE PACIFIC
FROM OUR
SPACIOUS SUITES
Studio $118
1 Bedroom from $123
2 Bedroom from $165
ENQUIRIES
9 A.M. 9 P.M.
PHONE 382-2223

ROYAL ARMS
Yates and Fernwood
Excellent location in town. Available: 1-bedroom suites from $130. To view phone Mrs. Osland at 386-1628 or D.M.D. at 382-9282.

"ROCKCLIFF MANOR"
"1317 HILLSIDE AVE."
1-Bedroom. De luxe suite, $130, available Nov. 1st. Resident Manager, 382-1335 or Western Homes Ltd., 382-2157.

WAVILL APARTMENTS, 1677 Hollywood Crescent. On sea front. 2-bedroom suite. New carpeting. Large bright room. Cablevision. November 15. $145, 382-7344.

BURNSIDE GARDENS
3-bedroom Townhouses
December 1
Children welcome, no pets
384-0034

1-BEDROOM APARTMENT IN Fairfield, block from sea. Oil range, newly decorated. Suit 1 or 2 adults, or adults and 1 child. $85. 385-7308.

FREE FIRST WEEK'S RENT. 1-bedroom apartment. Spectacular view, pool, sauna, other extras. Must sublet Nov. 15 or sooner. 382-0073.

DE LUXE 1-BEDROOM SUITE for rent. December 1. Adults. 386-6453.

2 BEDROOM, LIBRARY, LARGE kitchen, living room, ground floor. $150. 382-2922.

LARGE 1-BEDROOM SUITE. ALL conveniences. $115. 385-6819.

1-BEDROOM SUITE, $95. LADIES only. 385-8808.

SUITE WITH 2 BEDROOMS. 384-5975.

130 APARTMENTS WANTED

FURNISHED BED-SITTING ROOM and kitchenette required by November 15 by quiet male student, reasonable, close-in. Phone R. L. Himbeault, Room 407, 385-9276 after 4:30.

WORKING WOMAN WITH 10-year-old son wants suite near Richmond Elementary School, furnished or unfurnished. Reasonable. 384-2374.

QUIET MIDDLE-AGED LADY wants self-contained accommodation near bus, sea and park. Reasonable rent, references. 386-7615.

WANTED FOR DECEMBER 1 OR 15. Furnished 1-bedroom suite, clean, warm and close to bus. Reasonable. 384-4495.

2 WORKING GIRLS REQUIRE 1 or 2-bedroom apt. for Dec. 1st. 385-6027.

BACHELOR SUITE, SELF-CONtained. Downtown area. $60-$75. 384-7828.

YOUNG WORKING GIRL WOULD like to share furnished apartment with same, Victoria Press, Box 149.

131 DUPLEXES TO RENT

UPPER DUPLEX 2-BEDROOMS, heat, cablevision. Close sea, park, shopping, 10-minute bus service. Immediate possession, $135. 385-5401.

AVAILABLE NOVEMBER 15, 3-bedroom upper duplex. Older, but clean. $120 per month, includes heat. Phone Sunday 11 a.m. to 4 p.m. 382-3989.

5-ROOM SUITE. 1329 HILLSIDE. $130. Oil heat, garage, basement. View Saturday and Sunday noon to 5 p.m.

FURNISHED 2-BEDROOM SIDE by side in James Bay. Available now. Automatic oil heat. $165 a month. 386-8451.

OLDER LOWER DUPLEX IN Fairfield. Oil range. No more than 1 child. $85. 385-7303.

CLEAN, BRIGHT, 3-ROOM SUITE. $80. Stove, frig, adults. 1258 Balmoral.

2 BEDROOM UPPER, $125. LIGHT and heat included. Jubilee district. Adults. 384-5858.

LUXURIOUS 2-BEDROOM UNIT basement, carport. $175. 388-6524.

131 DUPLEXES TO RENT

HIGHVIEW — Living room, bedroom, elec. kitchen, 4-pce. bath, hardwood floors, hot water heat, range, fridge and all utilities included. Cook-Findlayson. Nov. 15. $100.
BEV McARTHUR,
658-5565 or 385-2458 anytime
Byron Price & Associates Ltd.

BRAND NEW, $170 MONTH. NOV 15. 3 Bedrms., oil heat, WW carpet, stove and fridge, near university, secondary and primary schools. 477-6377 after 6 p.m.

$165 MONTHLY, NEW 3-BEDROOM duplex with wall-to-wall carpeting and cablevision. Near Uvic, schools and shops. Occupancy November 15, 1968. 383-0497.

LOWER 2 BEDROOMS. NICE district near town. $110. 386-2027.

132 HOUSES TO RENT FURNISHED

FULLY FURNISHED DE LUXE UPlands Waterfront Residence. Living room, dining room, 2 bedrooms, 2 bathrooms, TV room with Bar. Available November 15th, $275 per month.
KER & STEPHENSON, LIMITED
385-3411

1 OR 2-BEDROOM UNITS. FULLY furnished. Water, propane and electricity furnished. 478-3864 after 5, or weekend.

3-ROOM COTTAGE ON BUS LINE, clean and warm, oil stove, with or without furniture. Ideal for working single person. 479-6691.

COZY 1-BEDROOM HOME, LANGford. $85. 478-4636.

CANADIAN CREST MOTEL. Clean, comfortable. 479-9002.

FURNISHED CABINS
BRENTWOOD. 652-1407

133 HOUSES TO RENT UNFURNISHED

ELK LAKE
10 ACRES
Modern, spacious, 2-bedroom home — beautiful views. Ideal for horse lovers. 2-year lease available. Dec. Occupancy — $200 per month. Call Mr. Fortune at REALCARE ESTATES LTD., 822 CORMORANT ST., TEL. 388-7733.

PEMBERTON, HOLMES LTD.
1002 Government St.,
384-8126

$155—Colwood area—Very clean modern 3-bedroom home with extra room in basement — built-in electric range — economical to heat.

VIEW ROYAL
3 bedrooms, 2 bathrooms, large kitchen, utility room, wired and plumbed for washer, dryer. Carport and workroom. High with a view, no steps. $150 per month. Responsible family only. Mr. Williams, 386-2955.

Available immediately. Near University. Secluded 3-bedroom home. Fridge, freezer and stove included.
Swinerton, Stewart Clark Ltd.
Rental Agents 385-2481

SALTAIR, WATERFRONT HOUSE, 2 Bedrms., 1½ bathrooms, huge living room, modern kitchen. View of Stuart Channel. Includes frig, stove, washer, dryer. $140 per month. Available from Nov. 15. Ph. Ladysmith 245-3966, Eves.

Dec. 1. Curteis Point, Secluded waterfront, modern, 2-bedroom home, $175 per month.
SAANICH PENINSULA PROPERTIES LTD.
656-4000.

2-BEDROOM, NO BASEMENT, cottage with oil space heater and combination oil and electric kitchen range. Bazan Bay area. Availbale Nov. 15. Rent $85 per month. Victoria Press, Box 167.

SOON TO BE READY
Grand executive home, 3 big bedrooms, double plumbing, sun deck, and extra TV room in basement. Open to view after 6 p.m. Phone 478-2225.

8-ROOM HOUSE WITH UPPER and lower bathrooms, full basement, automatic oil heat, automatic hot water, includeds electric range and fridge. $185. Apply 2519 Ludgate St. 383-8885.

ROYAL OAK
Small country home, ideal for retired couple. Attractive, sheltered situation, automatic oil heat, furnished if desired. $100. 479-4104.

MODERN 2-BEDROOM HOME, den in full basement, oil-o-matic heat. $145 per month. November 15. 479-2701.

AVAILABLE NOVEMBER 15, 2 bedroom, no basement home. Newly decorated, electric heat. Rent $130. 477-5702 or 384-6550.

MILL BAY WATERFRONT cottage, all facilities, electric heat, fridge and stove. 512 sq. ft. Suit retired couple. $75. 748-5589.

SECLUDED 3-BEDROOM SHELbourne area. Stove, fridge-freezer. Rumpus room, double carport. $150. 477-8267.

IMMEDIATE OCCUPANCY, 3-bedroom modern bungalow, Lansdowne area. $175 per month. 477-3315 after 6 p.m.

2-BEDROOM AND DEN. MIDDLEaged couple preferred. Cook and Fort area. 384-7474.

2 BEDROOMS, DRIVE-IN GARage, newly decorated. Dec. 1. No pets, $165. 383-7227.

VACANT, UNIVERSITY AREA, professional home with privacy and seclusion, $225. 477-8397.

3-BEDROOM HOUSE NEAR UNIversity. $160 monthly. 477-5051.

134 HOUSES WANTED TO RENT

WE'VE GOTTA HAVE A HOME!
If you have a nice house on a quiet street — 2 or 3 bedrooms, maybe even a fireplace and dining area, and will consider renting with option to purchase to hard working young couple, please call 478-5505. Private.

URGENT. A MAN EARLY 40S WITH university student daughter requires 1 or 2-bedr. bungalow. Preferably North of Yates between Douglas and Quadra St. Willing to sign on option to purchase or otherwise. Mr. Toly, 723 Yates or Ph. 385-9462, Apt. 43.

EXECUTIVE FAMILY WITH ONE child desires to rent 3-bedroom unfurnished home with finished basement. Excellent care guaranteed. Phone 477-6040 before 9 a.m. or after 3 p.m.

YOUNG FAMILY WANTS HOME on fenced acreage, suitable for pasture, preferably with stable. Can be older home, needing repairs. Victoria Press, Box 668.

IF YOU CANNOT SELL YOUR home we have reliable clients waiting to rent. Phone Mr. Keen, Boorman Investment Co. Ltd., 386-9212.

WANTED TO RENT: URGENT BY December 1st, 3-bedroom house. Ph. 384-1444. Can pay $130.

WANTED: 2 OR 3-BEDROOM duplex or home. Must accept children. Victoria Press, Box 130.

2 OR 3-BEDROOM UNFURNISHED house in Langford area, December 1st. 384-8211.

A SMALL HOUSE OR PART OF house for December 1. 385-6210.

137 HALLS, WAREHOUSES, STORES, OFFICES TO RENT OR WANTED

P. R. BROWN RENTALS

733 JOHNSON STREET—Warehouse space upper floors. 3,000 to 12,000 sq. ft. Use of freight elevator.

FORT ROYAL MEDICAL BLDG., 1900 Richmond Ave. Now renting. Choice of prime office space from 473 sq. ft.

P. R. BROWN & SONS LTD.
762 FORT ST. 385-3435

CAMPBELL BUILDING, 1029 Douglas Street. Choice selection of Office Space. Reasonable rent ($2.80 per square foot per annum). Heat, light and water included. Also janitor and elevator service. ARTHUR E. HAYNES (1966) LTD. 739 Fort Street, Phone 386-8271.

LARGE WAREHOUSE AND/or showroom available Nov. 1. Corner Fort and Quadra.
MONTREAL TRUST
1057 Fort 386-2111

IMMEDIATELY AVAILABLE. Large (18x32) bright store in fine district. Ideal size and location for TV sales and service or Real Estate office. Reasonable. 998 Gorge Rd., West. 383-5402.

LARGE OR SMALL HALL FOR rent. Elks Club. 384-4413.

TWO SUITES OF OFFICES
Magnificent Location
Plenty of Parking!
1 suite has 4 sm

144 REVENUE PROPERTY

SEVEN SEAVIEW UNITS WITH LUXURY HOME BRENTWOOD BAY

Over an acre of beautifully secluded property, well landscaped, with large modern owner's home, separate from and overlooking the revenue units to the gorgeous view beyond of Saanich Inlet and the western mountains. The home has four bedrooms and spacious recreation rooms so is ideal for family or entertainment purposes. Units are fully occupied and in excellent condition. For further details and an appointment to view please call our

COMMERCIAL AND INVESTMENT DIVISION
385-3411

FOUR LUXURY SUITES BEACON HILL PARK PLUS VALUABLE HOME

An excellent investment of fully furnished and equipped rental units facing the Park; in great demand during the summer at daily rates and fully occupied in winter by visitors on good monthly rates. Adjoining this property, and well placed for day to day supervision of the units, is a sound and attractive 2-bedroom home fronting on a quiet street. Suitable for owner or for rental. The whole property is HIGH RISE ZONED and the land value alone could be worth the asking price of

$77,000

Please call our
COMMERCIAL AND INVESTMENT DIVISION
385-3411

LEASE BACK SERVICE STATION NATIONAL CO. LEASE

Excellent yield on investment in this property on current five year lease. Location of service station in growing community guarantees future improvement in yield.

$19,500

Please call our
COMMERCIAL AND INVESTMENT DIVISION
385-3411

KER & STEPHENSON LTD.

DE LUXE REVENUE TOURIST HOME CHOICE LOCATION

First time on the market for this most lucrative revenue property situated one block from the sea and within walking distance of Beacon Hill Park. This well known Lodge (classed AAA) has no vacancy problems ever, and is completely and tastefully furnished from top to bottom. There are 10 housekeeping rooms with kitchenettes, plus the owner's suite. An exceptionally high income and showing a most excellent net. Full basement. Oil hot water heat. 4 full bathrooms. To be shown by appointment only and priced to sell at only $46,900. For further information on this exclusively listed property, please call

L. MARSHALL
Fairfield Realty Ltd.
385-9765 or Res. 479-3234

APARTMENT BLOCK

4 years old and in good condition. One three bedroom, 11 two bedroom and 13 one bedroom. Heavy oil heating. Shows good return. Large 7 per cent mortgage. Owner would consider $60,000 down. Payment to reliable party. Statement available.

Full Price — $245,000

HAROLD WARE
385-1448 382-1461
GARDNER AGENCIES LTD.

WATERFRONT REVENUE JAMES BAY

FIVE SELF-CONTAINED SUITES over 18,000 sq. ft. Lot 150' frontage on Dallas Rd. THIS VERY VALUABLE PROPERTY PLUS SOUND REVENUE FROM THE FIVE CLEAN, BRIGHT, SELF-CONTAINED WARM SUITES is so REASONABLE at the full price of $34,000. To view please call CLIFF STRETCH, at 388-4271 or 383-7436.
J. H. Whittome & Co. Ltd.

FOUR SUITES JAMES BAY $29,900

Good solid building in developing area. Each suite has large living room, large bedroom and large kitchen, separate entrances. Auto oil heat, full high basement with ample storage and laundry facilities, 48x162 ft. lot. Gross revenue $3,780, always rented. Today's best buy at $29,900 with good terms. IRENE DALZIEL 384-8892 or 386-3231 or BLOCK BROS. REALTY LTD.

14 SUITES

CITY LOCATION — OLDER CONVENTIONAL APARTMENT BUILDING IN EXCELLENT CONDITION. ASKING ONLY $89,500 FULL PRICE. TERMS AND TRADES TO AN EXISTING $30,000 MORTGAGE, 6 PER CENT, $200 PER MONTH. SHOWS GOOD NET RETURN. CALL LOU BLOOMFIELD, 386-2955 OR 382-8536 FOR MORE PARTICULARS. MAYFAIR REALTY LTD.

OAK BAY 13 SUITES

This is a corner lot. It is not a new building, the rentals are low, the building is clean and solid. The gross and net income are excellent. The financing part of it is at 6 per cent. The price has been $75,000. Make an offer, trade or terms. If your deal is right you cannot lose. George Randall Ltd. 384-8109.
Mr. Pakenham, 24 - hr. Service

4 SUITES

Easily looked after; neat little block, as tenants pay their own elec., heat and of course, lights. All entrances are ground floor. Very good location. You may assume 7 per cent mortgage. Asking price $38,500. Phone H. Bitterman, 385-8784 anytime.
Douglas Realty Ltd.

6 SUITES

$39,900 — NEW LISTING
Impeccable cond't. in Cook-Fairfield area, an absolutely trouble-free investment. For full information and statement phone IAN A. BOORMAN, 386-7521 or res. 388-5034.
BOORMAN INVESTMENT CO. LTD.

FAIRFIELD TRIPLEX

$325. per month. Three self-contained suites. Decorated in and out. This is an older building but it's in top shape. New plumbing, wiring and furnace. Asking $28,500. Try your offer. Call 388-6231.
PETER W. BARDON
Island Pacific Realty Ltd.

9 SUITES

Fairfield—excellent corner location. Never a vacancy. Conversion. Self-contained. A variety of terms available to the asking price of $74,500. Call LOU BLOOMFIELD, 386-2955. Mayfair Realty Ltd.

REVENUE

Large older home with 7 suites. Excellent high location with very large lot, zoned R3. Joe Rickard 385-8771 anytime. Brown Bros. Agencies.

WELL MAINTAINED REST OR guest home, shows good profits, appraised at $42,500 make owner an offer. 385-1814 9 a.m. to 9 p.m.

FOR SERVICE WITH A SMILE check "Business Services" in today's Classified Classification 36.

145 BUSINESS OPPORTUNITIES

NATIONAL TRUST CO. LTD.

is selling real estate Since 1898

1280 Douglas Street

MODERN 11 UNIT MOTEL

Best location in up-Island town. Kitchen facilities in most units which provides a high and steady income during winter and top revenue during summer. $40,000 will handle. Outstanding value at

$110,000.

MARINA AND 129 ACRES

One mile waterfront on South Vancouver Island

$350,000

Could be a million-dollar development

BEEF AND DAIRY FARM

250 Acres of the best land on Vancouver Island with river and waterfront buildings in top condition.

$290,000

For details Contact
JOHN A. RELLING
REALTOR
388-5451 24 hrs. 385-7352

DOCTORS, DENTISTS MERCHANTS

Attractive single storey well serviced building within 1½ mile circle — space for parking and future expansion — Asking $39,500.

To view call
DON CLARK
385-2898 388-5451

DISTRIBUTOR FABRICATOR

Part-time, full-time. Canadian Manufacturer of a unique patented product is offering a few individuals the opportunity to assemble and distribute his products. No special skills are necessary although an eye for colour harmony and a home workshop is an advantage, but you must have the desire to succeed in your own business and the ability to deal with people. Exclusive territories are open in Duncan-Chemainus, Nanaimo, Courtenay-Campbell River and Port Alberni. An investment in material of approximately $500 is required. If you are interested in a business that can be started on a part-time basis, operated from your own home and easily become full time and very profitable, then write to Victoria Press, Box 179.

UNIQUE MARKET FOR GENTLEMEN HAIR STYLISTS

A most colorful shop, modern as tomorrow and large enough for 3 hairdressers, maybe 4, to work in a delightful business atmosphere. 2-step mezzanine.
4 working stations (hydraulic chairs).
2 comb out stations.
3 shampoo stations.
Staff room and restroom.
What a market!

Business records are complete and may be seen at the office of Johnston & Co. Ltd., 1306 Broad St. or call SIMON FLETT, 385-2471.

SHIPWRIGHTS

A chance to own your own boat yard with wharfage facilities, on extremely easy terms. First class covered marine way, hauls up to 60 ft. vessels. Two good large workshops with some equipment. Foreshore rights and good ramp and floats with steady income each month. Owners leaving for England and are willing to consider reasonable offers from genuinely interested purchaser. Asking $55,000. For further information contact:
A. S. POWELL or R. SCATTERGOOD,
384-0531 ANYTIME,
HAGAR & SWAYNE LTD.

SALTSPRING ISLAND OLDER HOTEL 10.75 SEAVIEW ACRES 475' WATERFRONT 5 CABINS 2-BEDROOM HOUSE FULL PRICE $120,000

DICK JAMES 385-2481

Swinterton, Stewart Clark, Ltd.

GROCERY STORE AND LIVING QUARTERS

Suburban location, excellent new building, 1400 store area, 3 Br., 2 bathrooms, living and dining rooms in living quarters. This is the only store in a fast-growing area, and has tremendous potential. Equipment, building, land, business, included in price of $55,000. RON SCATTERGOOD. Hagar & Swayne Ltd., 384-0581.

GROCERY Living Quarters

This thriving business is located on one of Victoria's busiest streets. Presently doing $130,000 business, could be doulbed in this location. 3 bedrooms, excellent living quarters in well constructed building. $45,000 plus stock with substancial down payment. DOUG BOWEN, 384-8109. George Randall Ltd.

MODERNIZED OFFICE BUILDING 14 PER CENT NET RETURN

A worry free investment, ideal for absentee owner. Fully rented to first class tenants. Located in centre of business section. Only $60,000. G. Devlin, 388-5471. Concord Realty, 514 Fort.

MARINA

Land 2.81 acres, Foreshore 905 acres, with over 400 ft. of wharfage of log construction. Wide launching ramp. Included is a 2-bedroom house of approx. 1,000 sq. ft., large double garage and workshop. This is a very clean property with many possibilities. $52,500. George McWilliam or Dave Nelson-Smith, 388-6231, Island Pacific Realty Ltd.

FOR SALE, $10,000. AN EXCLUsive agency for B.C. with little or no opposition with 15 established agents and an unlimited potential with a product that is fast becoming A MUST for almost every home; one that can be operated from your own home. Travel to supervise at your convenience. Has shown a decided increase without effort every year. Victoria Press, Box 168.

FIRST CLASS MOTEL, excellently located in Red Deer, Alberta, with a low down payment; also a 22-room Hotel in Central Alberta. 140 chair beverage room and an opportunity for expansion. For these and other businesses and properties, please write or contact the following: Dave Glassel or Jim Davis, HICKE REAL ESTATE LTD., 5014 49th Street, Red Deer, Alberta. Telephone 346-6600.

FOOD MARKET
First class grocery business in modern small shopping centre in prosperous Oak Bay area. 5 Year lease available. Open 5 days per week. Closed evenings. Grossing over $100,000 per year. Asking $16,900 for business and equipment. Stock extra. Phone J. Ellema at 383-7115 anytime. Ellema Realty.

LARGE VOLUME CAFE IN Central Victoria for sale. Might consider selling half interest, $25,000 cash required for down payment. Victoria Press, Box 163.

WANTED: OUTBOARD MECHANIC with capital or silent partner for fast growing business. Victoria Press, Box 173.

145 BUSINESS OPPORTUNITIES

EUROPEAN BAKERY

Excellent clientele, good equipment, nets $15,000 ann. Illness forces sale. Attractive profit statement.

JOHN BISHOP
479-1667 (9 - 5)
385-0022 (24 Hours)

COUNTRY HOTEL

A small, well-operated hotel on beautiful seafront, highclass, popular European dining room (meeting place of service clubs) — over 2 acres and approved for additional motel units. Stainless steel modern kitchen, liquor license, ideal husband and wife operation. This is a once-in-a-lifetime opportunity to buy a spotless and attractive business at a low price of only $89,500. (Mortgage $25,000 at 7½ per cent, $300 month.)

JOHN BISHOP
479-1667 (9 - 5)
385-0022 (24 Hours)

J. B. Royal Oak Properties

MAIN STREET HARDWARE

Top location in Upper Island town; well established, no competition; spacious building; present stock about $18,000. Full price $35,000 includes building, equipment and stock; down payment of only $12,000 with 7 per cent interest on the balance to responsible purchaser.

VANCOUVER ISLAND CAFE

Owner's health forces the sale of this popular cafe and tea room business; excellent location, seats 64; present owner has beer and wine license; also revenue from bus company; business equipment and stock for $15,000 with $10,000 down; building can be leased or purchased.

Phone Fred Westnedge in Nanaimo. 754-2311 or evenings 754-7670 or write c-o Nanaimo Realty Co. Ltd., 17 Church Street, Nanaimo, B.C.

DUPLEX—ESQUIMALT 5 ROOMS EACH SIDE $28,950

This well-built, side-by-side duplex is only 12 years old and has always been well rented and cared for. Each side has living room, separate dining room, splendid kitchen, two bedrooms and four-piece bathroom. Also each unit has its own basement, oil furnace and garage. Close to schools and shopping centre.

GOOD RENTING AREA

385-3411 MR. FATT 383-6536
Ker & Stephenson Ltd.

GENERAL STORE AND 2½ ACRES $55,000

This could be the opportunity you've been waiting for. Large grocery and general store plus 2 bedroons. Large kitchen, living room with fireplace. Extra finished bedroom in full basement. Full basement under store has 2 garage doors. There is a beauty salon which rents for $60 per mo. Black top parking for 50 cars. Very good returns showing for last year. Call quickly for this opoortunity. IRENE DALZIEL, 384-8892 or 386-3231, BLOCK BROS. REALTY LTD.

OAK BAY COMMERCIAL BLOCK PLUS 2 SUITES

An excellent, worry free investment in choice area. Ideal for absentee owner or owner wanting a private 1200 sq. ft., 2 bedroom suite with fireplace and sundeck. Large store leased, 1 bedroom suite easily converted into doctor or dentist office.

ASKING $49,000

C. WARREN 385-3435
P. R. BROWN & SONS LTD.

AUTO COURT—TRAILERS

Central Island Location, over 4 cleared acres, 8 serviced trailer pads (room for 20 more), 4 rental units, 4 bedroom basement homes; business includes 60 by 70 ft. grocery store leased at $300.00 per month. Full price $85,000. Consider clear title home as part payment.

Call Ray Carlson at 754-2311 eves. 753-8136, c/o Nanaimo Realty Co. Ltd., 17 Church Street, Nanaimo, B.C.

DOCTORS, DENTISTS MERCHANTS

Attractive single storey well serviced building within 1½ mile circle — space for parking and future expansion —Asking $39,500.

To view call
DON CLARK
656-2898 388-5451
National Trust Co. Ltd.

MASTEREST BUSINESS

NOW NETTING $700 PER MONTH WITH UNLIMITED CASH BUSINESS, LOW OVERHEAD 55-60 HOURS PER MONTH, IDEAL ONE MAN OPERATION. FULL PRICE $39,500. BANK FINANCING AVAILABLE. FOR FURTHER INFORMATION PHONE BEV HIGHTON, CHUCK ANDREWS OR TERRY MANN, 388-7761 ANYTIME. D. F. HANLEY AGENCIES LTD.

CLOSE - IN

First class stucco conversion. 7 housekeeping units and 1 small suite. Revenue $400 per mo. Expenses $100 per mo. Full price $32,500. Just off Fort St. Fully rented, easy to operate. For full info.

A. KLENMAN, 382-4693
479-1667 (Office) 385-0022 (24-hrs.)
Royal Oak Properties Ltd.

SECURE YOUR FUTURE

Distributor required for proven and accepted products newly introduced to Canada and sold to industry on a repeat basis. Excellent potential earnings of $25,000 to $40,000 per year. Inventory investment of $10,000. No triflers please. Write Victoria Press, Box 164, to arrange a personal interview. Include brief employment resume and phone number.

LOOKING FOR A BUSINESS?

There are several ranging from Coffee shop to Restaurant Beauty Parlor to Auto Body Shop — Meat Market to Grocery Store. What is your wish? Phone me anytime at 385-2471 and let me help you to become established in a business of your own. FRANK BEAMISH — Johnston & Co.

BEAUTY SALON—$6,500

Terrific location — off street parking — 7 dryers — 6 working stations.
For further information on this business and also some very good MOTELS AND REVENUE PROPERTIES, Call DON HAY of DOUGLAS REALTY LTD., 385-8784 anytime.
Douglas Realty Ltd.

BREAKFAST LUNCH AND DINNER

You will enjoy being your own boss! Preparing your favourite dishes for the many clientele patronizing this fully equipped "Lunch Bar." Full price only $2,950. Phone VICTOR WONG, 385-2458 anytime.
Byron Price & Associates Ltd.

EXCELLENT RESTAURANT AND SEAFOOD BUSINESS WITH A $22,000 TURNOVER. ALL EQUIPMENT IN A1 SHAPE, ASKING ONLY $25,000. FOR FURTHER INFORMATION PLEASE CALL MR. DYER, 385-8794 ANYTIME. CLARKE & WALLACE REALTY.

FOR SALE: COFFEE SHOP WITH large living quarters. Phone 652-1665 after 6 p.m. only.

145 BUSINESS OPPORTUNITIES

SALE OR LEASE

Suitable for light industry and office space (approx. 2,000 sq. ft.) in Esquimalt industrial area. Will be built to suit. Occupancy—60 days. Phone
DON HANNAH — 388-4294
Bastion Square Properties

COMMERCIAL PROPERTY

Fort Street up from Cook — conversion revenue of 8 rentals at present. Asking $33,000 with excellent terms.
MARY JAMES of Newstead Realty
382-8117 or 383-1215

BUTCHERS

We have several good listings — long established — good equipment — low rent — age or illness reasons for selling — $3,300 and up. Cy Shearing, 382-8430, at Henderson Realty, 385-9741.

INSURANCE AGENTS

Why pay rent and salaries? Contact us for sharing deal, including offices, car parking telephones etc. Call Wess Dickie.
DICKIE AGENCIES LTD.
919 Fort. 382-4312, Res. 477-4662

FUNERAL HOME—IN PAYROLL coastal town 90 miles north of Vancouver, B.C. Population of town and surrounding area 22,000, just 2 parlors, building new in 1966. Full price $65,000 with terms. Write Breen Agencies Ltd., 4726 Marine Ave., Powell River, B.C.

VICTORIA'S ONLY ESTABLISHED leather engraving business, servicing, wholesale and retail. Including ribbon and small printing machine, full particulars, B.C. Art Craft, 388-1239.

FULLY EQUIPPED, FAMILY business, meats, delicatessen, groceries, good area. Offers. 382-4064 after 6.

146 BUSINESS OPPORTUNITIES WANTED

MOTELS AND HOTELS BUSINESSES WANTED

If you are considering selling your business, inquire about the advantages of placing your listing in experienced hands. We have buyers for grocery stores, apartments, motels, hotels and farms in all price ranges. For professional service at no extra cost write or phone B. L. Knelson or Frank J. Ney, c/o Nanaimo Realty Co. Ltd., 17 Church Street, Nanaimo, B.C. 754-2311.

BUSINESSES WANTED

Have buyers for Motels, Hotels, Apartments. Will give exclusive, confidential service to all repties. Have cash buyers for good acreage. Please call B. L. Knelson or F. J. Ney, 754-2311 days, 759-5566 eves.

NANAIMO REALTY CO. LTD.
Division of GREAT NATIONAL LAND AND INVESTMENT CORP. LTD.

RESORT

Client wishes to purchase a resort that can be operated the year round. Price to $150,000. Any similar type operation considered

ALSO

Have client wishing to purchase motel on Vancouver Island. All replies held in confidence. Please contact B. Lawless, 382-7276 or Res., 382-6228.
TOWN & COUNTRY REALTY LTD.
3617 Douglas Streeet

WANTED TO BUY
Small business up to $20,000. All replies held in complete confidence. Private inquiries. Reply Victoria Press, Box 169.

INVESTMENT OR PARTNERSHIP wanted, $10,000 to $15,000, any district. Reply to Victoria Press, Box 157.

147 EXCHANGE REAL ESTATE

OAK BAY

Owner has 3½ yr. old home. Three bedrooms plus two in basement. Double plumbing. Will exchange for small bungalow. Full price $27,500.

HAROLD WARE
385-1448 382-1461
GARDNER AGENCIES LTD.

DOWNTOWN APT.

Older brick structure containing 19 suites, easily maintained and fully occupied. Market value $75,500. Will accept home, property or paper as part payment.

REX W. HUGHES, 478-5211
GRANT & JENKINS, 478-1729

BEAUTY SALON, TOP LOCATION, will trade for equity in home. Desperately in need of accommodation. All offers and trades considered. Call Jackie Waldron or Pat Barber, 388-4401. Shirley Phips' Homefinders.

149 LISTINGS WANTED

FAIRFIELD

I have a purchaser with substantial cash wanting a 2 or 3 bedroom home in Fairfield area near the water. For prompt service please call

MRS. RUTH SQUIRES
388-6231
Island Pacific Realty Ltd.

WANTED LISTINGS

See column 153 for details, all sorts of listings required. If you have anything to sell, LEN LeDOUX is the one to tell. I never sleep. Call anytime at either number 385-2458 or 382-9852. Byron Price & Associates Ltd.

WE HAVE APT. BUYERS WITH $30,000 to $100,000 cash down payments on good apartments. Please contact
S. W. ANDERSON
S. W. Anderson Ltd. 384-9328

150 HOUSES FOR SALE

C. G. HEISTERMAN & CO. LTD.

1121 Blanshard St. 383-4161

3-BEDROOM WATER VIEW DOUBLE PLUMBING

This roomy bungalow, has lots of space. Excellent kitchen, separate dining room, bright living room with raised hearth fireplace, 3 bedrooms, master with 2-piece bath. Utility room off kitchen. No steps. Nice lot. Part basement. Double garage and workshop.

REAL VALUE at $24,950
TO VIEW Mr. Gaddles
Res. 479-5691

BY OWNER
MAPLEWOOD SxS DUPLEX
Immaculate inside and out
Owner Lives in Only
Bright and spacious 6½-year-old, 2-bedroom units. Vanity bath. Each unit has large rec room and 1 bedrm. downstairs and bathroom. Carport and flowered patio.
$38,000 P.I.T. $130 CTM
383-1458 388-1988

4 BEDROOMS AND DEN
BETTER THAN NEW!
IMMEDIATE POSSESSION
Fully landscaped home in choice area—reduced to sell.
Call MR. HOLDEN.
Tuffrey Worthington Ltd.
386-7737 477-2584

COMPACT 3-BEDROOM; NO-basement home, pretty as a picture. $16,400. Early possession. 385-4804.

BY OWNER
5 years old, 3 bedrooms, full basement, landscaped, newly decorated. Price $21,900. Terms. 382-2032.

CUSTOM-BUILT HOMES BY EXperienced craftsman, trade-ins considered, as low as $1,000 down. Ph Mr. Roberts, 386-0269.

BY OWNER — YOUR TERMS
Langford — smart 2-bedroom non-step bungalow. Newly sanded and decorated. Only $12,500. 386-3940.

OLDER 3-BEDROOM HOME, OFF Oak Bay Ave. $14,000 firm. 652-1732.

150 HOUSES FOR SALE

MAYFAIR REALTY LTD.

Woodward's Mayfair Centre
3153 Douglas St. 386-2955

"WE TRADE HOMES"

OPEN HOUSE IMMEDIATE POSSESSION 4407 WILKINSON RD. SATURDAY, 1:30 to 4:30

Ten-year-old 4-bedroom no-basement bungalow with huge master B.R., lots of wall-to-wall carpet, and ultra mod. kitchen, with big dining area. Carport, patio, small barn, greenhouse and half an acre of good land. Close to the bus, school and shopping. Only $22,000 for quick sale, cash or terms. ALF PORCHER in attendance, 386-2955 or 384-5823.

OPEN HOUSE SATURDAY 1:30-4 372 VINCENT (GORGE)

Three bedrooms and just 7 years old. L-shaped living room-dining room with new raised hearth fireplace. Large modern electric cabinet kitchen. Attached carport. Full price $16,950. Try your down payment. For further information please call GEORGE WALL, 386-2955.

NEW LISTING GORDON HEAD 7¼ PER CENT FINANCING

You just cannot match this deal anywhere. Absolutely IMMACULATE 3 bedroom—6 room home, 1½ years old. Nice lot. L-shaped living and dining room. Raised hearth fireplace. HUGE SUNDECK—CAB. ELEC. KITCHEN WITH BUILT-IN OVEN AND RANGE, and eating area. MATCHING FRIDGE and LIVING AND DINING ROOM DRAPES INCLUDED in the low, low, asking price of $25,900. Please call LOU BLOOMFIELD, 386-2955 or 382-8536 for appointment to view this EXCLUSIVE listing.

THE BEST CHRISTMAS . . .

you have ever had could be in this three bedroom almost new home. Beamed ceilings in a spacious living room, with a constant changing seasonal view seen from the windows. A dining room for all the family plus an eating area in the well planned kitchen. This home is located in the low tax area of Esquimalt, surrounded by schools for beginners and up. This is truly one of the best for $25,500. Phone ETHEL HARVEY at 386-2955 anytime.

OVER 1 ACRE

Over one acre of seclusion, lots of trees. 1,200 sq. ft. of architect designed home, open plan, 3 bedrooms on main floor, 4th and 2-pce. bath in high basement. Drive-in garage and double carport. All this for only $24,950. FRED BERGMAN, 386-2955.

HIGH VIEW LOCATION 3 BEDROOMS 6½ PER CENT MORTGAGE

Situated in Esquimalt, among newer homes on a quiet cul-de-sac this very well maintained 6 yr. old home has thru-hall, lge. living room with raised hearth fireplace. Oak floors throughout. Full basement has family room or 4th bedroom. Plumbed for washer and dryer. Lge. drive-in garage. Asking only $24,900. Details by calling FRANK BOUSFIELD, 386-2955.

EASY DOWN PAYMENT

Two-bedroom bungalow, also bright sewing room. Large living room with picture window, view of Inlet. Modern kitchen and dining area. Tubs in basement. New OOM furnace. New plumbing and wiring. Separate garage. $2,000 down, full price $16,500. Call JOHN TISDALLE, 386-2955.

LANGFORD TRY $2,500 DOWN $13,900 FULL PRICE

Stucco bungalow with large living room, family-size kitchen and two good sized bedrooms. Heavy wiring, copper plumbing and 2-year-old automatic furnace in part basement. Roof is new, double garage. Large lot. Please call GEORGE WALL 386-2955.

GARDNER AGENCIES Ltd.
899 Fort Street
385-1448
Real Estate — Insurance

VACANT — MOVE IN NOW

New 2 bedrooms, has large living room with fireplace, dining area, cabinet kitchen. Sun deck, full basement. $20,900.

KEN WRIGHT
385-1448 382-9409

— MUST BE SOLD —
5 BEDROOMS
2 BATHROOMS
10 YRS. OLD
SECLUDED ½ ACRE
OFF W. SAANICH RD.
ASKING $26,900

CLIFF SALMOND
385-1448 477-3626

PANORAMIC SEAVIEW BRAND SPANKING NEW

—3 BEDROOMS.
—L.R. AND D.R. HAVE W.W. CARPET.
—SLIDING DOORS TO SUNDECK.
—BEAUTIFUL CITATION CABINET KITCHEN.
—FULL BASEMENT, ROUGHED-IN RUMPUS ROOM WITH FIREPLACE.
—SPACE FOR TWO MORE BEDROOMS.

ASKING $31,500

CLIFF SALMOND
385-1448 477-3626

FAIRFIELD DUPLEX

An immaculate side by side duplex with 1,100 sq. ft. each side. Full basement with drive-in garages. Offers invited.

CLIFF SALMOND
385-1448 477-3626

SHELBOURNE - MT. TOLMIE

This 9-year-old, three-bedroom, full basement, stucco bungalow is offered for sale with $3,500 down to a good covenant. Large fully landscaped lot set up high to provide you with a good view. Excellent hot-water heating system. The house is vacant, immediate possession, and I have the key, call me

EMIL IZIK
336-3585 384-4807
Metropolitan Realty Ltd.

150 HOUSES FOR SALE

EST. 1933

B
O
O
BOORMAN
M
A
N

WHEN BUYING OR SELLING REAL ESTATE
THINK "BOORMAN"

OPEN HOUSE TODAY, 1:30 - 4:30 495 OWENS RD.

(Turn off Metchosin onto Wishart). This new contemporary home has oodles of charm, lots of space, outstanding decor! About 2,000 sq. ft. developed and luxuriously wall-to-wall carpeted throughout includes living room, dining room, four bedrooms and DEN!
There's a huge carpeted PLAYROOM, extra plumbing, attached carport and patio! On a nicely fir treed lot with use of adjoining public land!
Schools, stores and bus nearby minutes from everything!
THE BEST BUY IN THE AREA, BELIEVE ME!
$23,500
PHIL SIMPSON, 386-7521
Exclusive agent

OPEN HOUSE TODAY, 1:30-4:30 P.M. MT. TOLMIE AREA 1715 KINGSBERRY CRES.

Off Richmond Rd.
No reasonable offer refused on this three bedroom modern bungalow. L-shaped LR and DR — bright modern kitchen — rumpus room with fireplace — quiet street — immediate possession.
IAN A. BOORMAN
386-7521 anytime

OPEN HOUSE UNIVERSITY AREA 4010 CEDARWOOD TODAY, 1:00 - 4:30 P.M.

(TAKE BLAIR AVE. OFF SHELBOURNE TO LARCHWOOD)
Only two months old and the unhappy owner is transferred just as he completed the finishing touches and landscaping. Featuring an 18 ft. living room, large "L" dining room, bright kitchen with eating area. Three good size bedrooms and the master has a powder room en suite. Basement is well designed for development. Roughed-in rumpus room with fireplace. Double carport and paved driveway.
ALL FOR $26,500
ERIC GRAHAM
386-7521 anytime

OPEN HOUSE 6364 RUDOLPH ST. SAT. 2:00 - 5:00 P.M.

New 3 bedroom Rancher designed to take advantage of the beautiful view. In-line LR and DR with feature walls and ¾ style Swedish floor-to-ceiling fireplace. Good sized kitchen with separate eating area. 1½ baths up and R.I. plumbing in the basement. Out Pat Bay Highway, left on Tanner Rd. to Rudolph.
Asking $27,750 with very liberal terms.
GERRY PORTER
386-7521 or res. 385-7446

CUTE WARTIME HOUSE $10,700

A paintbrush, rake and shovel will make it sparkle. Try your down payment.
IAN A. BOORMAN, 386-7521 anytime.

IMMEDIATE POSSESSION TWO BEDROOMS $13,500

Close in location near to elementary school, shops and bus. In-line living and dining room, large electric kitchen (stove included). Full basement. We can offer this property with as low as $3,000 down and $110 per month.
ROBERT J. MIKITKA
386-7521 anytime

COSY and CHARMING NO-STEP BUNGALOW

IN GOOD AREA
20 years old. BUT everything new, electric heating, roof, kitchen cabinets and floorings. This delightful 2-bedroom home is in IMMACULATE condition and will appeal to all who want a small home close to shopping centres and bus. The part basement could even be a workshop for the man of the house.
Asking $14,900
Phone MRS. JEAN CROSS, 386-7521 anytime.

FAIRFIELD NEAR SEA

4 BEDROOMS $2,500 DOWN
See this 1½-storey bungalow in good area. 18x14 living room with F.P., 10x8 entrance hall, family kitchen modernized, full basement plumbed for washer-dryer, drive-in garage. Easy-care lot with fruit trees.
$15,800
EXCELLENT TERMS!
Call Mrs. W. KNOX
386-7521 or 388-5235

FERNWOOD AREA QUICK POSSESSION

Large family home on corner lot, centrally located for all school grades. Three bedrooms and den, 2 bathrooms, in-line living and dining room. Separate double garage. Duplex possibilities.
ASKING $17,000
some terms available
ROBERT J. MIKITKA, 386-7521 anytime.

NEW, NEW, NEW! $21,700 — $23,950

3-bedroom, full cement basement homes. University area, Central Saanich, Colwood. To view any of these fine homes call, DELMAR HOEGH, 386-7521 or 382-1043.

LAKEHILL —HOT WATER HEAT—

An attractive and unexpected high view of undeveloped land and a lake view go with this pleasant home. Well built by the present owner it consists of a 20-ft. living room, dining room, kitchen with adjoining utility room, bathroom and two bedrooms. Basement with finished recreation room. Hot water heating. Easy to keep, landscaped lot.
EXCELLENT AT $22,000
ERIC GRAHAM
386-7521 anytime.

WATERFRONT MAGNIFICENT VIEWS $45,000

Just listed! You can have IMMEDIATE POSSESSION of this 9-yr.-old, 3-bedroom luxury bungalow with 2080 sq. ft. of living area located within 2¼ miles of the city. Expertly planned for maximum leisure hours and first time on the market. MANY EXTRAS but press deadline rules out details in this advt.! For full information and weekend viewing please 'phone MRS. W. KNOX, 386-7521 or 388-5235.

FOR ALL YOUR INSURANCE NEEDS
THINK "BOORMAN'S"
1111 Government St. 386-7521

BY OWNER
1 year old, 3-bedroom family home in Gordon Head, 1½ baths, large living room with fireplace, separate dining room, nice kitchen with eating area. 4th bedroom or rec. room in basement. Full landscaped. Large 8 per cent. mortgage at $145 per month P.I.T. Asking $25,500. Phone 477-5738 for appointment to view.

TO BEGIN SOON, LANGFORD-Colwood area. 1300 sq. ft., 3 bedrooms. As low as $20,500. For location and to see plans call August Construction, 384-1711 anytime.

150 HOUSES FOR SALE

A. BERNARD & CO. LTD.

FORT AND BROAD STREETS
384-9335
DAY OR NIGHT

NEW EXCLUSIVE

ONLY $14,900
QUIET STREET — NEAR HILLSIDE AND NEW SIMPSON-SEARS. SPOTLESS, COMPACT 4-RM. STUCCO BUNGALOW WITH FULL BASEMENT.
O-O-M heating. Heavy wiring, electric range with exhaust hood and fridge included. Easily maintained, fenced lot. Concrete driveway to sep. garage. A clear title property. Approximately ½ cash required. Elderly owner carry balance at $85 per month. No drive-bys.
Mr. Seeber,
384-9335, res. 385-2875

LANSDOWNE SLOPE (EXECUTIVE HOME)

Immaculate 5-room stucco bungalow in choice location consisting of large living room with fireplace, guest sized dining room and attractive entrance hall, all with expensive wall-to-wall carpeting. Spacious and bright electric kitchen with dining area. Lovely 4-piece vanity bathroom and 2 twin sized bedrooms on main floor plus 2 party finished in full, high daylight basement. Split shake roof, spotless condition inside and out and ground thoughtfully and expensively landscaped. EXCLUSIVELY LISTED and priced for quick sale at

$26,900

Mr. Seeber,
384-9335, res. 385-2875

$24,900
IDEAL FAMILY HOME
QUIET LOCATION, BRAEFOOT ATHLONE AREA
A spacious 6-room bungalow plus developed basement. Double plumbing. Large (approx. ¼ acre) well landscaped, easily managed grounds. Priced for quick sale. Terms available. 7 per cent financing. View by appointments only. No drive-bys please. Mr. Seeber 384-9335, Res. 385-2875.

LANGFORD

2 ACRES
8 lots plus modern 3-bedroom stucco bungalow and 2 older homes. Rented for $85 and $90 per month. Millstream — Goldstream.

FULL PRICE $31,000
Mr. Okker, 384-9335, Res. 478-4501

RICHMOND UNIVERSITY 3 OR 5 BEDROOMS

This large modern family home has a 14'x22' living room, family size cabinet electric kitchen, 3 good-sized bedrooms and 3-pce. bathroom. In the full high basement is a suite, consisting of 12'x20' living room, cabinet electric kitchen and 13'x15' bedroom, 3-pce. bathroom. Separate entrances. Drive-in garage and carport. Full price

$24,900

To view call
Mr. D. Okker 384-9335, Res. 478-4501

J. A. HENDERSON REALTY LTD.
385-9741 ANYTIME
WE BUY, SELL AND TRADE

JUST LISTED $20,900 IMMEDIATE POSSESSION LOW DOWN PAYMENT

A very attractive, 9-year-old, full basement home. Living room with fireplace, dining area adjoins bright, cheery kitchen with stove and fridge. 2 bedrooms, 4-piece bath. Drive-in garage, sundeck and nicely treed lot. $2500 could handle.

GEORGE BOWES
385-9741 385-5055

WILLIAM ROGERS
385-9741 652-1891

CENTRAL SAANICH

Superior construction, custom built home. 3 twin-size bedrooms, large carpeted living room with raised hearth fireplace. Magnificent view of valley and Mount Baker. Separate dining room opens to sundeck. Cabinet kitchen, rumpus room, double, enclosed carport. Many extras. $32,900. To view this quality home, call

WILLIAM ROGERS
385-9741 652-1891

ADMIRALS

On the water, 3-bedroom home. Living room with fireplace, separate dining area, cabinet electric kitchen. Full basement for further development. Large secluded backyard. $23,900.

WILLIAM ROGERS
385-9741 652-1891

ROCKLAND AREA 3 BEDROOMS

A most attractive 3-bedroom home high above the street with some view of mountains and sea. Very nicely landscaped and somewhat secluded back garden. Full basement, drive-in garage, hot water heating. An excellent home in a quiet area close to downtown Victoria. Asking $26,500

GEORGE BOWES
385-9741 385-5055

$14,700
LARGE 7 PER CENT MORTGAGE
This comfortable 3-bedroom home with dining room has a new oil furnace in the full basement, with drive-in garage. Low monthly payments with reasonable down payment.

CY SHEARING
385-9741 382-8430

NEAR DALLAS

Newly decorated James Bay home. Living and dining room, large kitchen with separate pantry. 3 bedrooms. Recreation room with kitchenette in full, bright basement. Balcony overlooks salad-sized garden. Asking $14,900.

GEORGE BOWES
385-9741 385-5055

$3,000 DOWN ANY OF THESE HOMES

Town and Country—2 Bedrooms—Basement
City—6 Bedrooms—Basement
Shelbourne—3 Bedrooms—Basement
Gonzales—6 Bedrooms—Basement
For further information contact DON HAY of DOUGLAS REALTY LTD. 385-8784 anytime.

$15,500
SIDNEY — 3 BEDROOM
Spacious 7-Room House
—Large living rm. 14'x18', hardwood floors.
—Large cabinet kitchen, wired for elec. range.
—Through hall.
—Utility room plumbed for auto. washer and dryer.
—Wall-to-wall carpets.
—Carport.
—Low taxes, close to all conveniences.
Phone Owner, 388-5298

OA

150 HOUSES FOR SALE

JOHN BISHOP
ROYAL OAK PROPERTIES
479-1667 (9-5)
385-0022 (24 Hrs.)

OPEN HOUSE
627 MANCHESTER
SAT. 1:30-5P.M.

Check into this spacious well-built and maintained home. There is 220 wiring, copper pipe, automatic oil heat, new stucco and on a large lot. There is revenue possibilities here at an asking price of $18,900 with good financing on it. Call

R. FROST
479-1667 or 656-1616

OPEN HOUSE
2 - 3:30 P.M.
UNTIL SOLD

4819 WEST SAANICH (ACROSS FROM BEAVER LAKE STORE). Come and view this charming character home, 3 bedrooms or 2 and a den. Modern kitchen, fireplace, oil hot water heat. *Asking price* $17,500.

MARKYTA MARES
479-1667 (Office) 385-0022 (24 Hrs.)

EXECUTIVE—OAK BAY

Better than new, spacious, quality built home of 3 or 4 bedrooms. Wall-to-wall rugs over top grade Oak, custom quality drapes, brand new fridge and range included. Lower level has den or 4th bedroom, rec. room to be finished, hobby shop, third bathroom roughed-in. Double carport. This area is most sought after, surrounded by homes of quality and character. For more information call ALLAN KLENMAN, 382-4693. Total price including all extras is $38,500.

LOW DOWN SPECIALS

$900—D.P. 3 bd. corner lot. Needs work. $110 on bal.
$2500—3 bd. City loc. $115 on bal.
$3000—3 bd. plaster throughout, all renovated, $110 on bal.
$4000—2 bd. Close to sea and park, renovated for comfmort.
$4450—2 bd. modern stucco, full base., large lot, close in, $120 on bal.

MARKYTA MARES
479-1667 (Office) 385-0022 (24 Hrs.)

UPLANDS WATERFRONT!
THE QUEEN WOULD LOVE IT!

This exceptional home has everything a modern palace could offer. Over 4,000 sq. ft. of developed area. From the HUGE living room and the (many) GUEST size dining room, the big entrance hall, the luxuriously panelled den with bookshelves, as well as the FOUR large bedrooms on the main floor, you could walk noiselessly on thick luxurious carpeting. The spacious kitchen has every feature to make work light (including built-in appliances), and has a BIG eating area. TWO big bathrooms on the main floor (one en suite). Downstairs (above the garden) are a most beautiful rumpus room with leather covered bar and a BIG fireplace in a floor-to-ceiling rock-wall. There is a large library with a wall of bookshelves, another twin-size bedroom, full bathroom, billiard room and storage rooms, also carpeted. Hot water heat and a fine pool heater and filter. The BIG pool is fully fenced. From nearly every room in this home and the sundeck you can enjoy the magnificent OCEAN VIEW. The price of the fine home is BELOW cost at $99,500. Mortgage of approx. $38,500 can be assumed. To view this beauty, please allow several hours. *NO DRIVE-BYS.*

JOHN BISHOP
ALLAN KLENMAN
479-1667 (9-5)
382-4693 (Res.)
385-0022 (24 hrs.)
656-2308 (Res.)

OVER TWO ACRES
ON NEPTUNE'S
PLAYGROUND

This CONTEMPORARY cute home is on the finest North Saanich Waterfront, and has fantastic views of ISLANDS and SHIPS. Subdivided in two acre size lots, it offers an unusually fine opportunity for investment in the RARE waterfront property. The home has LARGE and lovely rooms and is laid out like a LUXURIOUS apartment, there is a basement with additional development and a cute garden as well as a LARGE garage. Asking $82,500.

JOHN BISHOP
ART LAWRENCE
385-0022 (24 Hrs.)
479-1667 (9-5)
479-2317 (Res.)
656-2308 (Res.)

ALMOST SIX ACRES
AND MINIATURE FARM

Here is an opportunity for a TWO bedroom family to live in SECLUSION and make it PAY. Large GREENHOUSE, BARN, DOGHOUSES, CHICKEN HOUSES, etc. You can grow ANYTHING here and raise cattle or what have you on the HUGE pasture. Woodsy paths, lovely trees, and a FINE HOME. Not a luxury home but COMFY with TWO big bedrooms and spacious kitchen, a pleasant living room with big fireplace and a convenient dining room. (Through hall). Part basement with modern oil heat and plenty of storage. If you like country living you'll LOVE this. Priced at $31,900 and a BARGAIN!

JOHN BISHOP
479-1667 (9-5)
385-0022 (24 Hrs.)
656-2308 (Res.)

GORDON HEAD
DISTANT SEAVIEW

Rec. room for the kids, work and garden shop for dad and a lot of pleasure and easy care for mom. A real family home in immaculate condition and asking only $29,500.

ART LAWRENCE 479-2317
479-1667 (Office) 385-0022 (24 Hrs.)

SEA VIEW — ½ ACRE

Older 2-bedroom home with large living room, modern cabinet kitchen. New 4-pce. bath. Large bedroom down and one up. Full basement, oil heat, double carport. Overlooking Cordova Bay. Full price $21,000.

LLOYD ELLIS 658-8222
479-1667 (Office) 385-0022 (24 Hrs.)

"EASY, EASY"

This no basement home has 3 bedrooms, large living room with fireplace, easy care property with carport and black top drive. Plumbed for washer and dryer with interesting lighting. The financing arangements are very good, so call

R. FROST 656-1616
479-1667 (Office) 385-0022 (24 Hrs.)

NEW TUDOR
SECLUSION PLUS

If you want the unusual and don't need a basement. If you have a desire to "Live away" from civilization, yet be within 15 minutes drive to downtown. If you can appreciate expensive lighting, outstanding decoration, a kitchen with built-ins and clever use of old bricks, you MUST SEE this very fine home with thick, expensive carpeting, an 18' HIGH living room (16x18) with a wall-to-wall fireplace, good dining area, two bedrooms, small den, unusual small study and two full bathrooms. Heavy shake roof and double carport. Attractively treed land and pasture, 1.6 *acres. Asking* $33,500.

JOHN BISHOP
479-1667 (9-5)
385-0022 (24 Hours)
656-2308 (Res.)

150 HOUSES FOR SALE

JOHN BISHOP
ROYAL OAK PROPERTIES
479-1667 (9-5)
385-0022 (24 Hrs.)

CAREY ROAD
REDUCED FOR
QUICK SALE

Comfortable older redecorated home with living room, cabinet electric kitchen, 1 bedroom and 3-pce. bath down. 2 bedrooms up. Full cement basement. New OOM furnace. $14,500.

MRS. McKEAGE 479-5868
479-1667 (Office) 385-0022 (24 Hrs.)

CANADA
PERMANENT
Trust Company
1125 Douglas St.
"SERVICING COAST TO COAST"

OPEN HOUSE
SATURDAY 2 - 5 P.M.
3624 DONCASTER

Be sure you see this lovely well finished and well planned 3 BR house and the view from Doncaster Heights. The ground level basement is finished into a rumpus room — 4 bedrooms — office and bath. The main floor features a large L shaped living and dining room with wall-to-wall carpet. The kitchen is a lady's dream with eating area and laundry area — sliding glass doors leading to sundeck over double carport. Listing price only $35,900 with a large 7¾ per cent mortgage. For a prior viewing call

RON CROW
Office 386-1361 Res. 388-4855

"VIEW ROYAL"

Small, 2-room home on a corner lot in very good condition. Built-in cupboards with stainless steel sink — oil heat. Listed at only $8,950 with terms.

CALL RON CROW
386-1361 — Res. 388-4855

RICHMOND RD.
REVENUE

Expensively up-dated owner's suite plus 2 housekeeping units. Apt. zoned area. Owner open to reasonable offers. Further particulars phone

MRS. MARY WOOD
386-1361 477-5557

UNIVERSITY
REALTY LTD.
3639 SHELBOURNE ST.
IN THE PLAZA
477-1855

QUADRA - LAKE HILL
THREE BEAUTIFUL
MODERN BUNGALOWS

LARGE SEWERED LOTS
EXCELLENT FLOOR PLANS

Built by expert craftsmen. Sparkling new stucco, 3-bedroom, full basement bungalows. Carport and sundeck. Roughed in plumbing, rumpus room and extra bedroom area. Close to schools and bus. Price range from $24,250-$27,000. 75 per cent mortgage financing available. To view, please call

GEORGE THORNELOE
477-1855

"$3,000 OR LESS DOWN"

Could purchase this cosy 6-year-old, 2-bedroom, full high basement home. Large living room, fireplace, with good views. Family size electric kitchen. Lovely vanity 4-piece bathroom. Spacious sundeck. Room in high basement for further development. Immediate possession can be had.

Asking $19,500.

FURTHER INFORMATION CONTACT
JACK RODGER, 477-1855

NEED QUICK
POSSESSION?

Several modern 2 and 3 bedroom, full basement homes available. Some with modest down payments. Good locations. Price range starting at $17,500. If you require a home before Xmas, call

JACK RODGER, 477-1855

3 BEDROOMS
$16,900

This completely remodelled, 3-bedroom home is being offered for sale for the first time. Large living room with wall-to-wall carpeting. Family size electric kitchen, new cabinets, double stainless steel sinks. Family room for the children. Full high basement. OOM heat. Truly a "Must See." Please contact

JACK RODGER, 477-1855

JOHN MOLYARD
AGENCIES LTD.

1964 Oak Bay Ave.
386-6175 Anytime

JUBILEE HOSPITAL
POSSESSION NOW!!!
ONLY $14,900

Priced to sell, this 2-bedroom rancher is well worth your inspection. Large living room with stone fireplace. Kitchen and dining area is indeed a dream. Hooded fan. Two good sized bedrooms. Automatic oil heating. Rewired and replumbed, this is indeed good value and you can move in immediately. Located on a nicely treed and landscaped lot. Call quickly on this little charmer at 386-6175, ask for BERNICE WEIR.

ROCKHEIGHTS
NEW EXCLUSIVE

Probably the prettiest, true post and beam home in this choice Esquimalt location. Just a few years old, the out of town owner has instructed "to sell". In tip top shape throughout, you'll like this fine home. Priced at the very fair price of $28,500. Call 386-6175. Ask for John Molyard

MINIATURE FARM
NEAR MT. DOUGLAS

3-bedroom remodelled home on about 60 acres, consisting of 5 small lots. Dead-end street, quite secluded. Lovely garden. Chicken house. Garage. Owner keeps bees, cows, chickens, etc. All in good condition. Oil heat. Close to school. Asking $26,000, full price. SEE THIS NOW WITH

LLOYD ELLIS, 658-8222
Royal Oak Properties
479-1667 (Office) 385-0022 (24 Hrs.)

CADBORO BAY
2 BLOCKS FROM BEACH
IMMEDIATE POSS.
$14,900

Older home, completely remodelled inside. Cabinet kit., 3-pce. modern bathroom with large vanity. O.O.M. heat. Part bsmt. Separate garage. Large corner lot. Close to buses, schools, shopping plaza. Private. 477-4616 or 477-2767.

150 HOUSES FOR SALE

OAK BAY REALTY
FOR OAK BAY HOMES

OPEN HOUSE
SATURDAY 2-4 P.M.
3905 SCOLTON RD.

Modern bungalow with SEAVIEWS. 2-bedrooms on the main floor plus 2 more and a large play area in the high completely finished basement — all set in a beautiful fenced garden with fruit trees, shrubbery and grapevines. This property can be subdivided to provide 2 lots, each with an 83 foot frontage and 139 feet depth. The asking price for the whole property is $30,000, or $23,000 for the house on one lot. The second lot cannot be sold before the house. For further information or prior appointment to view please call Mrs. M. SCHILL, R. REYNOLDS or J. W. RITCHIE, 385-7707 anytime.

OAK BAY REALTY KNOWS
OAK BAY BEST

WILLOWS AREA
FOUR BEDROOMS AND DEN
$24,500

Within walking distance to Oak Bay high schools and St. Patrick's and Willows elementary this attractive family home has TRIPLE PLUMBING. Large living room with fireplace, family size dining room and kitchen. Rumpus room with fireplace. Extra bedrooms downstairs. Separate garage. Lovely well-kept garden. Attractive compact home. Full price, $24,500. To view please call S. W. SPAVEN, 385-7707 anytime.

OAK BAY REALTY KNOWS
OAK BAY BEST

BUY NOW! MOVE IN LATER!
PROTECT AGAINST INFLATION!
UPLANDS — ONLY $39,500

An executive of an International Company will allow us to sell his beautiful home in the Uplands BUT he must lease it back at $275 per month temporarily. The terms of the lease are to be negotiated with the purchaser. This could be particularly interesting to someone who intends to retire in Victoria and who wishes to protect themselves against further increases in market values (and everything definitely points to further increases). This home provides 1,400 sq. ft. of gracious living accommodation PLUS a fully developed basement which includes a 33x14 ft. recreation room with fireplace, utility room and workshop or playroom. The in-line living room-dining room is 33x14 with fireplace and the flooring is wall-to-wall carpeting. Add to this a gleaming modern kitchen with built-in oven and range, three good bedrooms, a 4-pce. and 2-pce. bathroom and you have all the amenities for comfortable living. Do not hesitate to phone me to discuss in more detail the possibilities of this listing and for appointments to view. B. E. JEFFERY, 385-7707 anytime.

OAK BAY REALTY KNOWS
OAK BAY BEST

UPLANDS
EXECUTIVE RESIDENCE
4-YEARS-OLD
OVER ¾ ACRE

Custom built just 4 years ago this attractive residence located on over ¾ acre of easily kept grounds has 3 bedrooms and 2 bathrooms on the main floor together with panelled den and an exceptionally well laid out and spacious living room-dining room combination which can be opened up into one large room for entertaining. The full basement contains a 4th bedroom and bathroom plus a very spacious recreation lounge complete with fireplace and sliding doors to a garden patio. This home has been very realistically priced at only $55,000. For appointment to view, call Jack Mears, 385-7707 anytime. Exclusive Listing.

OAK BAY REALTY KNOWS
OAK BAY BEST

MOVE UP
TO UPLANDS
FOR ONLY $37,850

Better and more gracious living, quieter street, increased privacy and a nature park practically on your doorstep. This professional man's home built in 1956 opens on to a quarry tile entrance hall then into a large living room with raised hearth. Wall-to-wall carpeting running right through into the adjoining dining room. Four ample bedrooms or 3 and a den already fitted with bookcases and a desk. Space-saver kitchen opening onto the back garden which faces the evening sun. Ideal for inside-outside living. There's plenty of room for the family transport too in the oversize carport and a lovely large games room with bar in the basement. Here is the best protection for your family and your investment with low taxes of only $689.68 net. For appointment to view, call Jack Mears, 385-7707 anytime.

OAK BAY REALTY KNOWS
OAK BAY BEST

CEDAR HILL
$22,900

—Excellent condition
—2 large bedrooms
—Large electric kitchen
—Sundeck off bedroom
—Recreation room
—Beautiful garden
—Low taxes

To view, please call A. W. MOORE, 385-7707 anytime.

OAK BAY REALTY KNOWS
OAK BAY BEST

OAK BAY
CHARACTER HOME
$29,500

Here is the much sought-after family home in Oak Bay. The main floor consists of a large entrance hall and powder room. The living room is 29x16 with brick fireplace, beamed ceiling and panelled walls. The SEPARATE dining room has a bow window overlooking the secluded garden. Kitchen is modern-family size. The open staircase leads to THREE LARGE BEDROOMS, 4-pce. bath plus sunroom. Balconies offer a sweeping view of the surrounding area. This could be the home you have been waiting for. To view, please call Mrs. D. R. McLEOD, 385-7707 anytime.

MEARS AND WHYTE
OAK BAY REALTY LTD.
2188 OAK BAY AVE.

APPROVED VLA
CENTRAL SAANICH
3 BEDROOMS

Located on ¼ acre (completely fenced), this de luxe 3-B.R. home with ocean view features panelled L.R. with W.W. carpeting, drapes and fireplace. Large bright kitchen with balcony off eating area. Completely modern bathroom up, 2nd bathdown already roughed in and located off the finished rec. room. Includes 2-car carport. Agent, "The Simcoes," 385-3111 NOW — 1ST TIME OFFERED ON MARKET.

INVESTORS!
LISTEN TO THIS!

If you are interested in a good sound investment, then call "The Simcoes," 385-3111 RIGHT NOW. Agent.

JUBILEE AREA. 3 BEDROOMS, newly renovated interior. Separate dining room, full basement. Low monthly payments. Owner leaving city. This is a good buy at $14,700. John (Jay) Rogers, Henderson Realty, 385-9741, Res. 477-4569.

150 HOUSES FOR SALE

BLOCK BROS. REALTY
1800 Blanshard St.
386-3231

Open 9 a.m. to 9 p.m. Mon. to Fri.
9 a.m. to 5 p.m. Sat.

GORGE-BURNSIDE
3 BEDROOMS
$15,900

$3,000 DOWN AND $121 PER MO. P.I.T.
Really solid family home close to schools, stores, and transportation. Large LR with fireplace, large DR and lovely cabinet electric kitchen with eating space. Three large bedrooms and full basement. New wiring, copper plumbing and new automatic oil furnace. Call 386-3231. BEN GREIG or 388-6656 anytime.

A HOME AND PROFIT

Very modern duplex in prime location. Beautiful oak floors, 2 bedrooms up, one side has one down. Large living room, dining room, bright kitchen, and full high basement with drive-in garage. The price $34,500. For further information call MARJ NAPPER, 386-3231 or 385-6651.

IT'S NOT HEAVEN BUT—

Let me show you this 2-bedroom stucco bungalow situated within *the city limits on a quiet street* of comparable homes. Living room with fireplace, dining room, drive-in garage, nicely manicured lot. Call MARJ NAPPER, 386-3231 or 385-6651.

BEACH DRIVE

Lovely white stucco 4-bedroom home. Modern kitchen with patio off breakfast nook, living room with fireplace, drive-in garage. $29,500. terms. EARL McLACHLAN, 383-9136.

SHELBOURNE

Cosy 2-bedroom no-step home. Living room with fireplace, large bright kitchen, separate garage. Corner lot. $13,700 with terms. EARL McLACHLAN, 383-9136.

HIGH GORGE
EXCLUSIVE LISTING
3 BEDROOM PLUS—$17,850

Newed type split level home on large 60'x156' lot. Large living room, kitchen with eating area. 25'x14' rec. room, good sized bedrooms, 3-pce. bath. Economical electric heating, copper plumbing. Double garage. For more information phone FREDDY STARKE, 386-3231 or 382-5972.

SOUTH FAIRFIELD
JOSEPH STREET

This renovated 3-bedroom home has a living room with fireplace, large bedroom or sewing room. Large cabinet kitchen with eating area on main floor. 2 very large bedrooms up. Full basement. Auto oil heat, separate garage on 49.6'x120' lot. Near Beacon shops, school, and transportation. $16,900 with $5,400 down 7 per cent mortgage. Call EARL McLACHLAN, 386-3231 or 383-9136.

SIDE-BY-SIDE

Modern duplex, 2 bedrooms, 1,100 sq. ft. each side. Excellent residential area off Shelbourne St. Call PAT FRASER, 477-1411.

ESQUIMALT—$21,900
3 BEDROOMS

Located close to shopping centre, a well-kept modern stucco home with 3 bedrooms on the main floor and a large finished rec room in the basement. A brand new listing, so call quickly to BETTY SILVER at 386-3231 or 385-2885.

WINTER IS COMING

Be snug and warm in this lovely little house ideal for a couple, young or old. Cozy living room with cheery fireplace, 2 bedrooms, and large well finished rec. room in the basement. Double plumbing, an immaculate fully fenced yard. 2 patios. Not a paint brush to be laid anywhere here. Only 10 years old, and priced at $19,500. Call AL SMILLIE at 386-3231 or 652-2827.

NO STAIRS

To climb in this modern ranch style bungalow. 20'x12' living room has cosy fireplace, separate large family room is ideal for entertaining. Bright kitchen and dining room, and large utility room. 3 bedrooms. Close to stores and bus, asking $23,000. Call BETTY SILVER, 386-3231 to view this one.

WANT A WRECK ROOM?

Need a space for the kids to play and watch TV and not be in the living room? Need a 3-bedroomed fully modern (2-year-old) no-step home on a quiet street? Let me show you this one priced at $19,995. Phone 386-3231 and ask for AL SMILLIE.

JUST COMPLETED
BROADMEAD—$35,200

Beautiful 3-bedroom home on a secluded lot with many stately trees. Luxury features such as wall to wall carpets, dishwasher, two bathrooms, Criterion cabinets, completed recreation room and plenty of space for further development. To view please call Don or Margaret MacClement 652-2210 or 386-3231.

VACANT—MUST SELL

Quickly! Spacious 2 or 3-bedroom home, elec. kitchen (range included), full basement, OOM, heavy wiring. Only $2,500 down, $115 p.m. Asking $14,000, but try your offer. Call PAT FRASER 477-1411.

BLOCK BROS.
1800 Blanshard St.
386-3231

B.C.
LAND
& INVESTMENT AGENCY
LTD.

922 Government St. 388-5551

"Serving B.C. Since 1863"

OAK BAY
Lansdowne Area
Sweet, Clean, Solid

This 5-roomed (plus), 18-year-old stucco bungalow in very desirable, *convenient location can be yours* for reasonable down payment. 2 bedrms., living and dining rooms with lge. picture windows. Bright, modern kit. with built-in elec. stove. Lge rec. room and sep. double garage. $23,800. J. M. Taylor, 388-5555.

GORDON HEAD
SEA GLIMPSE

Fabulous 5-bedroom ranch style bungalow. Tremendous living room with massive brick firepiace and plush wall-to-wall carpeting. Last word in kitchens. Dining room with glass doors to patio. 3 bedrooms. Family room. 2-car garage. *Today's best value.* Price $49,900. Call Mr. Hope or Mr. Carpenter, 388-5555 anytime.

CUSTOM DESIGNED HOMES

Built to your requirements on the lot of your choice. Low down payment. All types of financing available, also plans and specifications. Consult us for details by phoning

K. ULRICH 384-8723

VICTORIA CONSTRUCTION LTD.
388-6601 384-8723

VACANT

3 bedrooms, redecorated for only $12,900. Phone Mary Small, 388-4401 or 386-8544, Shirley Philps' Homefinders Ltd.

150 HOUSES FOR SALE

CALL
KER & STEPHENSON
LIMITED
385-3411

"YOU'LL BE GLAD
YOU DID"

OPEN HOUSE
OPEN HOUSE

Seaview
Saturday 1:30 - 4 p.m.

891 CLAREMONT

3 Bedrooms
Large Living room
Separate Dining room
Large Kitchen
Electric Heating

SALE PRICE $33,900

IN ATTENDANCE
Mr. Fitzsimmons
Mr. Vining
385-3411

OPEN HOUSE
1281 FAIRLANE TERRACE
1:30 to 4:30 p.m.
Saturday, Nov. 9, 1968

$40,500

You will certainly like this brand new sumptuous home, located high amidst the oaks in this lovely area. Almost 2,200 sq. ft. of living area. The living room is 21x17½ with outstanding field stone fireplace and best wall-to-wall carpet, dining room also with wall-to-wall *carpet is 14x10 with French doors to* secluded patio. 3 good size bedrooms on main floor with 2 more roughed in on lower level. 2 bathrooms on main floor one being en suite with master bedroom. Completed rumpus room with lovely fireplace. Finished laundry room and 3rd bathroom, double carport. The use of stone inside and outside is most delightful.

TURN OFF MAPLEWOOD ON TO QUEENSBURY TO FAIRLANE TERRACE.

Your Host
BILL FELTON 385-3411

OPEN HOUSE
3427 Happy Valley Road
1:30-4 p.m., Saturday,
Nov. 9, 1968
$12,500

For the thrifty buyer! 1.1 acres *plus large living room with* fireplace, big bright kitchen, 2 bedrooms, enclosed front and back entrance, utility shed and carport. Be sure to see it and be the lucky buyer!

Your Hostess
SHIRLEY-ANNE WODHAM
385-3411

GREATLY REDUCED TO
$28,200

You better believe it! This LOVELY family home has a through hall covered with wall-to-wall which leads to a beautiful large bright living room featuring a fireplace wall, large dining area, kitchen just MADE of cupboards and with door to the sundeck. Master bedroom is en suite and there are two good sized bedrooms for the children PLUS an extra bedroom or den on the lower level. Nice recreation room with fireplace. Drive-in garage. Located real close to the very best schools, bus and shopping. Be sure to see this distinctive home today!

SHIRLEY-ANNE WODHAM
385-3411

CHARMING WATERFRONT
HOME ADJOINING
UPLANDS

A delightful secluded property overlooking Cadboro Bay. The quality TUDOR home provides nearly 2,500 sq. ft. of comfort and convenience. The spacious entrance hall is a through hall giving access to the waterfront patio and lawn. To the right of the entrance hall is the panelled living room, large dining room, kitchen, small bedroom and bathroom. To the left a cozy den complete with bookshelves and fireplace, two large bedrooms and bathroom plus a master bedroom with very modern bathroom en suite. Here is one *of those rare opportunities* to obtain an acre of property fronting on Cadboro Bay, act now while its available. Asking price

$95,000

MR. HIGGIN MR. SPEED
385-3411

IMMACULATE!
WHITE AS MILK!
SPECTACULAR HOME!

THE BEST YEARS OF
YOUR WIFE
ARE SPENT IN
HER HOME

Make them WONDERFUL years with a house like THIS ONE! In an EXCLUSIVE area of established families. Just a glance and YOU KNOW it's a community where PEOPLE CARE. Beautifully LOCATED on a GOOD SIZE lot with PICTURESQUE landscaping designed to keep WORK at MINIMUM. Meticulous PLANNING is evident throughout this 4-BEDROOM with 2½ BATHROOMS (4-pce. ensuite) SPACIOUS home. INVITING entrance hall with large formal SEPARATE living and dining rooms with gleaming HARDWOOD floors and sliding glass door leading to lovely PATIO. The living room has an ARTISTICALLY designed floor to ceiling FIREPLACE and large windows offering a lovely VIEW of outdoor BEAUTY and CALM. A big and HANDSOME kitchen with ATTRACTIVE breakfast area and large COUNTER SPACE with AMPLE cupboards especially designed to PLEASE the housewife who enjoys a WELL PLANNED modern kitchen, with all CONVENIENCES and time saving FEATURES, SEPARATED practical UTILITY room (off kitchen) with all accessories for WASHER and DRYER. Beautifully designed large FAMILY ROOM with (2-pce. ensuite) and double ENTRANCES *make this floor plan easy to CARE* FOR and assures PRIVACY and COMFORT. This executive home FEATURES electrical appointments INSIDE and exquisite lighting OUTSIDE. Spacious TWO-CAR garage with high ceiling (SPACE TO STORE YOUR BOAT) and lots of STORAGE space plus a wide PAVED driveway. Superbly LOCATED on a CHOICE area and CONVENIENCE to UNIVERSITY, SCHOOLS, CLOSE TO THE SEA, and few minutes to TRANSPORTATION, RARELY can we OFFER AN executive home of such CHOICE and APPEAL.

$37,800

W. G. MOORE
382-4119 385-3411

6-ROOM BUNGALOW IN CITY. Immaculate, vacant. Try your down payment on $14,500. Phone 382-8430.

150 HOUSES FOR SALE

TOWN & COUNTRY
REALTY
LIMITED
3617 Douglas St.
382-7276

LAKEHILL

See this spotless 2-bedroom stucco bungalow situated on a large lot with a beautiful garden. Large cabinet electric kitchen, living room, with fireplace. Early possession. Asking $19,500. Call Bert Ralph, 382-7276.

HILL TOP

Beautiful panoramic view from this almost new 7-plus room house. Executive or professional man will enjoy this home and location. Expensive broadloom carpets in L. room and dining room. Garborator in S.S. sink. Electric cabinet kitchen. Family room, 3 bedrooms, 2 full bathrooms, no-shadow lighting. Many extras, built-in features. Established financing. Vendor requests personal attendance of clients with realtor. S.P. $38,000. To inspect call Bill Ludlow, 382-7276, or Res. 383-5101.

SOUTH OAK BAY
$41,000

Unique three bedroom modern home in popular section of Foul Bay Road. Featuring 2,250 sq. ft. of gracious living. Through hall to beautiful living room with floor to ceiling fireplace, cantilevered hearth, wall-to-wall carpet. Dining room is guest size. Large cabinet kitchen with many special features. Large master bedroom with wall-to-wall carpet and adjoining bath. Three sundecks overlooking large treed lot. Fully developed basement with recreation room. Make a point to investigate this lovely property and determine for yourself the many popular and practical features that can be yours. $10,000 can handle. To view call B. Lawless at 382-7276 or 382-6223.

GONZALES

Two bedroom stucco home with full *high basement. Through hall plan.* Living room with fireplace. Dining room. Cabinet kitchen with utility room off. This clear title property is well kept and can be purchased for only $18,900. To view call B. Lawless at 382-7276 or 382-6223.

$3,000 DOWN
NO-STEP BUNGALOW
10 YEARS OLD

Modern stucco bungalow in immaculate condition. Beautiful landscaped lot with patio and greenhouse. House comprises two bedrooms, living room with fireplace. Large modern kitchen. Utility plumbed and wired. Attached drive-in garage. Must be seen to be appreciated. Owner will carry the mortgage on this clear title property. Exclusive with

B. LAWLESS
Call 382-7276 or Res. 382-6223. Sorry, No Subs.

MONTREAL TRUST
1057 Fort 386-2111

"Complete Real Estate Service Across Canada"

UPLANDS
MODERN RANCHER
SPACE UNLIMITED

At least four bedrooms to accommodate large family plus in-laws. This home is situated on nine-tenths of a well landscaped lot. The living room is down two steps from the hall and den. Large separate dining room. Kitchen with brick barbecue. A most interesting home that must be seen.

Asking Price $65,000

Please call JOHN WATSON
386-2111

UPLANDS

Beautiful dream home in true colonial style. Luxurious in every detail. Lovely living room with fireplace, dining room, den and fireplace and three large bedrooms. Bathrooms up and down, situated on lovely landscaped grounds. A perfect home. Price $48,500.

Phone STAN PERKINS 386-2111 anytime.

SECLUSION 2½ ACRES

Lovely 3-bedroom white bungalow nestled on this very valuable treed property. V.L.A. buyer would be interested as home was built under V.L.A. Living room and fireplace, dining room and large kitchen. Good terms arranged. Price $24,900.

Phone STAN PERKINS 386-2111 anytime.

WILLOWS—OAK BAY

Desirable area and a lovely four-bedroom home, with nice living room and fireplace. Dining room and large kitchen. Two bedrooms and bathroom on *main floor* and two bedrooms up, full basement and drive-in garage. Priced for quick sale—$23,750.

Phone STAN PERKINS 386-2111 anytime.

At the reduced price of $35,500 this has to be an Oak Bay bargain! MAGNIFICENT SEA AND MOUNTAIN VIEWS
3 BEDROOMS

This home is situated near the Gonzales Observatory on a quiet cul-de-sac, away from the noisy traffic of other areas. All rooms enjoy the most glorious views of Juan de Fuca and the Olympic Mountain Range. Large living room, dining room, 3 bedrooms, 2 full bathrooms and den. Some re-decorating and new wall-to-wall required but this has been allowed for at the asking price of

$35,500

Vacant and immediate possession available.

ERIC CHARMAN
385-9765
FAIRFIELD REALTY LTD.

3 BEDROOM
BUNGALOW
WALKING DISTANCE
$15,950

Excellent close in family home. Living room with fireplace. New cabinet kitchen, 3-pce. bath and extra shower stall. Full cement basement, oil heat and sep. garage. Lot 44x135. Taxes $174.47 gr. With *terms* $15,950. Please call Mrs. O'Brien, 386-6248 or Fairfield Realty 385-9765.

QUICK POSSESSION
NEW

De luxe three-bedroom home with beautiful mahogany cabinet kitchen. 1½ baths, 2 fireplaces, double carport. NHA financing. Asking only $26,500. To view please call Mr. Dyer 385-8794. Clarke & Wallace Realty.

CADBORO BAY, SEA VIEW, 4 bedrooms, one and a half baths, split-level, only 5½ years old, in the popular Ten Mile Point area. Expensive wall-to-wall plus sundeck and carport. Asking only $27,950. Exclusive with John (Jay) Rogers, Henderson Realty, 477-4569 or 385-9741 anytime. Courtesy to other agents.

150 HOUSES FOR SALE

SHIRLEY PHILPS'
HOMEFINDERS LTD.

3085 Shelbourne 388-4401

OPEN HOUSE—OAK BAY
2300 BOWKER—$19,850

Saturday 2:00-4:00

Good 3-bedroom family home, prime location near schools and shops. Separate dining room, cozy living room, roomy kitchen. Easy terms. All offers considered.

RUTH LUKAITIS
477-5306
NETTIE STECIUK
386-2614
HOMEFINDERS, 388-4401.

OPEN HOUSE
2162 LAFAYETTE ST.
S. OAK BAY
SAT. 2-4:30

Lots of living space in this modern 4-bedroom home. 20' living room, sep. dining room, huge kitchen, full basement, close to sea, schools, park and bus. Asking $24,500.

ROSELLE JACKSON,
384-6726
MONA FLEMMING,
386-1544, 388-4401
THE FIRM WITH A HEART

OPEN HOUSE
SAT. 1:30-4 p.m.
160 OLIVE ST.

Immaculate, 3-bedroom, stucco home in Fairfield. Full basement. Nice yard. $18,900.

FLO PELLING, 384-2437
MAUDE DOBSON,
477-5293, 388-4401.
EXCLUSIVELY WOMEN REALTORS

OPEN HOUSE
1500 SHASTA PLACE
2-4 p.m. TUES. and 7-9 p.m.

This has to be the most beautiful home on today's market. 9 rooms (4 bedrooms) 3 bathrooms, dream kitchen, sundecks, patios, and many, many de luxe features, which I will be delighted to show you. $64,900.

ROSELLE JACKSON
384-4401, 384-6726

OAK BAY—4 BEDROOMS

This is an ideal family home — close to schools, shopping and transportation. Triple plumbing, separated dining room and den. Rec. room. Basement could be in-law suite. $24,500 with terms.

VERA FRIEDRICH
388-4401, 385-7835

VERA'S WEEKEND
SPECIALS:

(a) Dandy starter or retirement home, 4 rooms, near Simpsons-Sears, $9,900.

(b) Cosy home on Cowichan Street. 5 rooms, basement, new oil-o-matic furnace. Only $15,300.

To view these and others call
VERA FRIEDRICH
388-4401, 385-7835

DRIVE BY
109 VALIANT PLACE

PLEASE DO NOT DISTURB TENANTS — but call me to view this near-new 3-bedroom home with its pretty kitchen, dining room, living room, sundeck and full basement. High view location in a picturesque setting. Excellent value at $19,700. Good terms.

RUTH LUKAITIS
388-4401, 477-5306

PENINSULA
½ ACRE

Unusual is the keynote in this 3-bedroom tri-level home with huge sundeck. The fireplace is truly a conversation piece. A natural treed setting affording privacy and still commanding an unusually breathtaking view. Quiet location. $32,900.

ADELINE NICHOL
388-4401, 652-2090

NORTH QUADRA
$26,900
½ ACRE

Spacious 3-bedroom rancher, with a particularly lovely country setting. A house just a little bit different and offering that so hard to find "seclusion." Courtesy to all agents. All inquiries welcome.

MRS. JACKIE
WALDRON
388-4401, 383-1480

SHELBOURNE SPECIAL!

Neat 3-bedroom home now offered for sale. W-W carpet in living room and hallway, attractive kitchen, part basement, and corner lot. An immaculate property and listed at $18,500. With terms.

MRS. PAT BARBER
MRS. JACKIE
WALDRON
388-4401

$3,000 DOWN
SIDNEY

2-bedroom starter or retirement home, elec. kitchen with utility off, plumbed for washer and dryer, 4-pce. vanity bathroom. Cosy living rm. Attached garage on nice lot. $16,900.

PAT BARBER or
JACKIE WALDRON
388-4401

TREASURE HUNTING?

Then let me show you this real gem close in, set high on a hill — in fact your own dream world. It consists of 2 bedrooms, beautiful view living and in-line dining room. Modern kitchen with breakfast bar. 4-pce. bathroom plus laundry and storage. No basement. Asking $21,900.

HAZEL RAVENHILL
388-4401 383-0076
EXCLUSIVELY WOMEN REALTORS

SPACIOUS
SPECTACULAR
SUPERIOR

This dream home in Cordova Bay has gorgeous large entrance, gracious living and separate dining room, bright kitchen with large eating area, 3 good bedrooms, 4-pce. bathroom plus 2-pce. en-suite. Full cement basement has loads of room for expansion PLUS absolutely FABULOUS VIEWS. Asking $36,900. Call

HAZEL RAVENHILL
388-4401, 383-0076
THE FIRM WITH A HEART

VIEW ROYAL
FURNISHED COTTAGE
ONLY $10,900

Attractively furnished, one spacious bedroom starter or ideal retirement home. Lovely garden. Black top driveway to separate garage. Located on a quiet street.

LEILA DICK RYAN
388-4401, 382-0413

FOR $27,950

You can make a GRAND SLAM and count HONOURS, too. FINESSE the ten — thousand that is — and you HOME FREE (just a figure of speech). Who dealt this hand? SHEILA PEPIN — She knows how the cards lie (no pun intended). For help in obtaining your GRAND SLAM HOME call

388-4401 or 479-3773,
THE FIRM WITH A HEART

150 HOUSES FOR SALE

SHIRLEY PHILPS'
HOMEFINDERS LTD.

3085 Shelbourne 388-4401

ROOM TO GROW!
$14,700

This well built older family home is ideally suited for a growing family.
—4 bedrooms plus
—1 bathroom, plumbed for 2nd
—Full basement, wired for W.D.
—Close to everything
No drive bys please.

MONA FLEMING
388-4401, 386-1544
EXCLUSIVELY WOMEN REALTORS

FOR THE PROFESSIONAL
TERRIFIC SEA VIEWS
GORDON HEAD, TOO

NEW LISTING in prestige area! *Beautiful executive FAMILY* home on quiet cul-de-sac. Very gracious living and dining rooms, luxuriously carpeted and delightful kitchen. The lovely carpeted FAMILY ROOM is a DREAM! 4 good-sized bedrooms and 2 pretty bathrooms. Could be comfortable IN-LAW SUITE. Full price $42,525. Hurry to view with

MARIE STODEL
388-4401 477-

150 HOUSES FOR SALE

THE YORKSHIRE AND CANADIAN TRUST LIMITED

737 Fort Street
384-0514

A QUALITY EXECUTIVE HOME IN A FITTING AREA

Main Floor:

1—CABINET ELECTRIC KITCHEN, unique cupboard design, dishwasher and built-in counter range and oven.
2—LARGE (14x15) FAMILY ROOM, fireplace, access to open sundeck.
3—DINING ROOM (16x16), in line, best quality wall-to-wall on floor.
4—LIVING ROOM (16x23), ¾ one wall Arizona sandstone fireplace, best quality wall-to-wall on floor, all drapes included.
5—THREE LARGE CHILDREN'S BEDROOMS, all double closets and oak hardwood floors.
6—TWO VANITY 4-PIECE BATHROOMS, one en suite master bedroom.
7—MASTER BEDROOM (16x18), two double closets, best quality wall-to-wall on floor.

Lower Level:

1—Beautifully finished den.
2—Two finished rumpus rooms (12x22), (12x20).
3—Laundry room plumbed washer and dryer.
4—Separate furnace room with work bench.
5—Access from the rumpus room to a secluded concrete patio.
6—Asphalt driveway leading to a double carport.
7—Large fully landscaped lot.

This home must be seen inside to be appreciated. Full price is $52,500. Financing will be available if needed. For showing and further information please contact JOHN DAVIS, Res. 388-4749.

NEW UPLANDS SEAFRONT HOME

1—Unsurpassed view from all living area.
2—4,600 sq. ft. of finished living area.

Main Floor:

1—CATHEDRAL ENTRANCE.
2—LIVING ROOM (30x17), fireplace.
3—SEPARATE DINING ROOM (15x15), sliding doors to sundeck.
4—LARGE CABINET ELECTRIC KITCHEN, extra dining area, dishwasher, garborator, counter range and oven.
5—DEN (19x15), fireplace, sliding doors to patio.
6—THROUGH HALL.
7—2½ VANITY BATHROOMS, one en suite master bedroom.
8—TWO BEDROOMS both (15x15), double closets.
9—MASTER BEDROOM (19x15), separate dressing room. 2 double closets.

Lower Level:

1—RUMPUS ROOM (25x15), fireplace and built-in bar.
2—GAMES ROOM (30x15).
3—LAUNDRY ROOM — all plumbed.
4—4-PIECE VANITY BATHROOM.
5—DOUBLE GARAGE.
6—Unfinished working area.
7—Electric heat throughout.

This home well priced at $100,000. For further information and showing please contact JOHN DAVIS, Res. 388-4749.

MOVE IN TOMORROW

Immediate occupancy in this most charming, 2-bedroom, no-basement home. Nice living room with fireplace, large cabinet electric kitchen with eating area, two nice bedrooms. All this set on a large fully landscaped lot with a separate garage. This home is within walking distance of everything. The full price is only $16,000 with easy financing available. For further information please contact JOHN DAVIS, res. 388-4749 or MERV COULTER, res. 478-3795.

EXCLUSIVE RESIDENTIAL AREA WITH MAGNIFICENT VIEW

Check these features:

1—Beamed ceilings living and separate dining room.
2—Completely functional cabinet electric kitchen with eating area.
3—3 large bedrooms with lots of closet space.
4—Hardwood floors throughout.
5—Double door cathedral entrance.
6—Utility room plumbed washer and dryer.
7—Only 6 years old.
8—Drive-in garage with ample storage room.
9—Garden care a minimum.
10—Full price on this executive property is only $26,900 with financing available if needed. For further information please contact JOHN DAVIS, res. 388-4749.

C. G. HEISTERMAN & CO. LTD.
1121 Blanshard St., 383-4161

CADBORO BAY
4 BEDROOMS
SEA VIEW
SECLUSION

This delightful residence has been completely rebuilt with no expense spared — situated on nearly ¾-acre. Main floor consists of entrance hall, attractive LR with FP, guest size DR, Den or family room, 5-star kitchen, built-in range. Breakfast room, one large bedroom and vanity bathroom. Upstairs are 3 large bedrooms and another complete bathroom. Large sundeck, also patio. All floors are new oak. Full asking price with terms $49,700. To view call Stuart Crickmay 385-8170.

OPEN HOUSE
2467 MT. ST. MICHAELS RD.

Immediate Possession. Beautiful new 3-bedroom home, located on large sea-view lot. Separate dining room, master bedroom en-suite, full basement. Price below replacement value — $29,500. Howard Mitchell in attendance 479-4818, Metropolitan Realty 386-3585.

*

LOOK

Older home that has been modernized throughout. 4 bedrooms, oil heat, on sewer, owner must sell. Present your offer. Terms or trade. Price $15,950. Call N. Hyde, 388-7132, 384-7128, D. Hawkes Ltd.

*

OAK BAY
BY OWNER

Drive by 2040 Allenby. Now vacant. Move right in. Modern 2-bedroom bungalow, plus large family room. Bright kitchen with eating area. Also dining room, large living room with attractive fireplace. Large sundeck, drive-in garage, full basement, oil heating, hardwood floors. Existing agreement for sale of $7,542 may be assumed at 6 per cent. Includes principal and interest. Payments are $75 per month. Low taxes, $231 net. Cash to agreement or can be refinanced. Full price $26,500 or nearest offer. To view call 477-1332.

PLANNING TO BUILD OR BUY?
Contact McCOLL CONST. LTD.
656-2920
Conventional Homes and Commercial

150 HOUSES FOR SALE

D.
F.
H.

D. F. HANLEY AGENCIES

3293 DOUGLAS STREET
385-7761

24-HOUR SERVICE

—D.F.H.—

GUARANTEED HOME SALES SERVICE, CLIFF NORMAN
479-1695 (24 HRS.)

—D.F.H.—

OPEN HOUSE!!
4295 PARKSIDE
OPEN HOUSE!!
OWNER TRANSFERRED
OPEN HOUSE!!
SAT., 1:30-5:00
OPEN HOUSE!!

DRIVE OUT CEDAR HILL ROAD TO PARKSIDE, TURN LEFT INTO BEAUTIFUL MONTCLAIR PARK TO VIEW THIS MODERN THREE-BEDROOM *HOME, ONE AND HALF BATHS.* CATCH A GLIMPSE OF THE SEA FROM THE LARGE LIVING AND DINING ROOMS WITH A DIVIDING FIREPLACE. LOADS OF CUPBOARD SPACE AND EATING AREA IN THIS BRIGHT KITCHEN. FULL BASEMENT WITH DEN. VIEW *THIS HOME* SATURDAY, 1:30 TO 5:00 WITH JACK WALDRON AND TOMMY WILSON IN ATTENDANCE. ASKING $23,900 OR PHONE: 385-7761 ANYTIME.

—D. F. H.—

OWNER LEAVING COUNTRY
MUST SELL QUICKLY

CIRCUMSTANCES FORCE THIS OWNER TO SELL HIS PRIDE AND JOY AT $15,750 WITH A LOW, LOW DOWN PAYMENT AND EASY MONTHLY PAYMENT. WHY ELSE WOULD HE PART WITH THIS CHARMING THREE-BEDROOM HOME? THE *SEPARATE DINING ROOM* AND LARGE LIVING ROOM GIVES YOU SPACE FOR ALL YOUR FURNITURE. ALSO THERE IS A FAMILY ROOM AND AREA FOR A REC. ROOM. TAKE ADVANTAGE OF THIS EXCEPTIONAL VALUE. PHONE!

BEV HIGHTON, 386-0130
CHUCK ANDREWS, 477-4688

YOU CAN USE OUR GUARANTEED SALES SERVICE TO PURCHASE THIS HOME!

—D.F.H.—

AFRAID TO BUY?

BEFORE YOU SELL YOUR PRESENT HOME? DO IT NOW. LET US DO THE WORRYING FOR YOU. PHONE RIGHT NOW *AND I'LL* OUTLINE D.F.H. GUARANTEED SALES PLAN. NO OBLIGATION.

385-7761 TOMMY WILSON 385-6240

—D.F.H.—

10 MILE POINT
WATER VIEW
SECLUSION

THIS BEAUTIFUL 8-YEAR-OLD HOME HAS 1537 SQ. FT. OF LUXURY LIVING AREA ON *THE MAIN FLOOR. THE* GRACIOUS LIVING ROOM IS 14x21 AND COMMANDS AN EXCELLENT VIEW OF HARO-STRAIGHT THROUGH THE DOUBLE GLAZED WINDOWS. THE KITCHEN, DINING ROOM THREE BEDROOMS AND BATHROOM ARE ALL SPACIOUS AND THE MASTER BEDROOM CONTAINS EN-SUITE PLUMBING. DOWNSTAIRS THERE ARE TWO MORE FINISHED BEDROOMS, LOTS OF STORAGE, A WORKSHOP AND A MASSIVE 35 FOOT LONG REC ROOM WITH FIREPLACE.
THE PRICE IS UNBELIEVABLE AT $35,000 AND TERMS AND INTEREST RATES ARE EXCELLENT.

PHONE ME ANYTIME AT 385-7761
JOHN E. THOMSON

—D.F.H.—

MT. TOLMIE
THREE BEDROOMS
SPARKLING CLEAN

THIS MODERN, ONE OWNER HOME, ON QUIET STREET, OFFERS IDEAL YOUNG FAMILY ACCOMMODATION AT A *REALISTIC* PRICE. QUALITY WALL-TO-WALL CARPETING OVER SOLID OAK FLOORS IS A FEATURE IN THE ATTRACTIVE LIVING ROOM AND DINING ROOM. GLEAMING COMPACT STYLE KITCHEN. FULL BASEMENT WITH SPACE FOR A GIGANTIC REC ROOM. ATTACHED CARPORT WITH SUNDECK. LARGE FENCED LOT. CLOSE TO ALL SCHOOLS, UNIVERSITY, SHOPPING *CENTRE AND RACQUET CLUB.*

ONLY $23,900 WITH TERMS

CALL DON MESSAGE
477-3715 385-7761

—D.F.H.—

SIDNEY

TWO YEARS OLD, LOCATED IN THE MARYLAND AREA. 3-5 BEDROOMS SEPARATE DINING ROOM, FINISHED FAMILY ROOM WITH FIREPLACE. DOWN PAYMENT AS LOW AS $3,000. CALL BOB HAGUE 385-7761.

—D.F.H.—

$15,700
2725 ROSEBERRY

TRY YOU DOWN PAYMENT. LOW PRICE, HIGH VALUE. OLDER BUT LIKE NEW. 2 TWIN-SIZED BEDROOMS. LARGE LIVING ROOM WITH FIREPLACE, SEPARATE DINING ROOM, FULL BASEMENT, NEW OOM, LOVELY HIGH VIEW. CLOSE TO BUS, STORES, SCHOOLS. MOVE IN FOR XMAS.

PHYLL WHELDON 385-7761

—D.F.H.—

ROYAL TRUST
REAL ESTATE SALES DEPT.

ROYAL OAK
6¼ *Per Cent Mortgage*

Four bedrooms with two full bathrooms. Stucco bungalow four years old, situated close to shopping centre, elementary and junior high school. Fully landscaped garden with large private flagstone patio. Large sundeck off dining area. Full basement with partial finished rumpus room. Carport. Oil hot air heating.

PRICE $23,000

A. E. COLES, 388-4311
Evenings, 382-8752

ROYAL TRUST
Corner Government and View Street.
Member Victoria Real Estate Board.

LG. FAMILY HOME

With 3 bedrooms up and 2 down, this 2-year-old home in Sidney which has a large low-rate mortgage could accommodate a large family. Fireplace in comfortable living room and in spacious rumpus room — Basement could easily be developed into a revenue-bearing property. You won't believe the taxes, with monthly payments of $141 PIT and $10,000 *down* will handle.

Call NEVA PENNIE to view

$28,000

386-3585 656-3602

METROPOLITAN REALTY LTD.

REDUCED FOR QUICK SALE
BY OWNER

Cozy 2-bedroom stucco bungalow on large lot. Full basement. Oil-O-Matic heat. Drive-in garage. Good location for avid gardener. Easy financing at 7 per cent. Full price, $14,900. 479-3302.

150 HOUSES FOR SALE

P. R. BROWN & SONS LTD.
762 Fort Street 385-3435

24-HR. TELEPHONE ANSWERING SERVICE

OAK BAY

2 Suites pous Commercial revenue See my ad. in colum 145.
C. Warren 385-3435

The people to see are P.R.B.

CADBORO BAY AREA
2-ACRE ESTATE
7 SPACIOUS ROOMS

This beautiful property is on the 4-mile circle from city centre, is nicely treed in park-like manner. The large bungalow has 3 bathrooms, den with FP, LR, DR, kitchen with all modern conveniences. Possible to sub-divide and still retain character and seclusion of the home. A very superior offering. For price and further particulars please call

MR. HOLMS 385-3435

The people to see are P.R.B.

PROSPECT LAKE
—60 FT. WATERFRONT

ONLY 20 MINS. FROM TOWN AND SITUATED RIGHT ON THE LAKESIDE, THIS SPANKING NEW GLEAMING HOME AFFORDS REALLY BEAUTIFUL VIEWS.
3 BEDROOMS
HUGE LIVING ROOM — FIREPLACE, SLIDING DOORS TO SUNDECK. 2 BATHROOMS. REC ROOM. GROUND LEVEL BASEMENT.

$39,950

ADJACENT LOT ALSO AVAILABLE.

MRS.
CHAWORTH-MUSTERS
385-3435

The people to see are P.R.B.

MODERN HOME
OVER 4 ACRES

Modern stucco three-bedroom home with huge living room with long *stone fireplace and beamed ceiling.* Dining room, modern electric kitchen and bathroom. Full high basement with three-piece shower, oil heat, city and never failing spring water. Secluded lawns and garden beautifully treed with dogwoods, arbutus, maples and firs. Double garage. Full price $35,000 cash or terms.

GEORGE S. LEE
Office 385-3435 Home 478-1903

The people to see are P.R.B.

UNIQUE
IMMEDIATE OCCUPANCY

EXPANSIVE WATER VIEW HOME — STEPS LEADING TO A *DELIGHTFUL COVE AND YOUR* OWN PIECE OF WATERFRONT
4 BEDROOMS
LIVING ROOM
DINING ROOM
DEN
SUNDECK FACING THE SEA
DOUBLE GARAGE

$36,000

MRS.
CHAWORTH-MUSTERS
385-3435

The people to see are P.R.B.

BEAUTIFUL VIEWS
RANCH-STYLE HOME

Long shake exterior home with nearly an acre of view property close to town. Two bedrooms, large living and dining room, modern kitchen and bathroom, basement and oil heat. Double garage and patios front and back. Beautifully landscaped but requires minimum care. Full price $29,500.

GEORGE S. LEE
Office 385-3435 Home 478-1903

The people to see are P.R.B.

OAK BAY
NEW EXCLUSIVE

FRESH ON THE MARKET AND PRICED TO SELL. IDEAL FAMILY HOME WITH 3 BEDROOMS PLUS 2 EXTRA IN BASEMENT. CLOSE TO WILLOWS AND OAK BAY SCHOOLS.

$22,900 (TERMS)

MRS.
CHAWORTH-MUSTERS
385-3435

The people to see are P.R.B.

JUBILEE AREA
RETIREMENT — $16,000

A 16x12 LR with fireplace, large kitchen, good sized BR, a den or second BR and a delightful vanity bathroom. This lovely home has been brought up to date by the installation of new wiring, copper pipes, duroid roof and OOM furnace. Top location, quiet cul-de-sac, level street with cement sidewalk, two minutes from good bus service and close to shopping. To view or for further information please contact.
JACK TURNER 385-3435

The people to see are P.R.B.

SHELBOURNE
3 BEDROOMS

Many nice features and includes a large living and dining room — modern kitchen. Three bedrooms and bathroom upstairs. Full basement and auto oil heat. Taxes are only $294.68 gross. Asking price $15,250 *with* $3,000 down and terms arranged.

J.P.H. EVANS
Res. 477-4452 Bus. 385-3435

The people to see are P.R.B.

P. R. Brown and Sons have mortgage money always available

CADBORO BAY WATERFRONT. 3-bedroom home, living room with fireplace and kitchen all on *magnificent* view of the Bay and Olympic mountains beyond. Patio with steps down to a sandy beach. $43,500. R. G. (Bob) Gibson of Henderson Realty, 385-9741 or Res. 642-5758.

150 HOUSES FOR SALE

HAGAR & WAYNE Ltd.
610 Yates St.

OAK BAY
FOUR BEDROOMS!

This gorgeous residence is in the Willows area of Oak Bay — one of Victoria's finest districts featuring:
—4 bedrooms
—exquisite living room
—separate guest-size dining room
—Kitchen with ozite carpet
—32 *ft. recreation room*
To view by appointment please call:

GLADYCE McLURE
ANDREW DUNNING
384-0531

"JUBILEE AREA"
"DUPLEX"

Here is an excellent opportunity for someone who is looking for a nice place to *live and also have* added income — each unit has 2 bedrooms—large living room — one with fireplace. With an easily assumed mortgage—this should make someone a marvelous investment.—Priced to sell at only $19,400. To view call

ANDREW DUNNING
384-0531

WHITE STUCCO!
FULL BASEMENT!
ONLY $16,900!
SEE AND BUY NOW!

This charming home in immaculate condition is offered to you at a low-low price of only $16,900. The living room has a lovely fireplace and gleaming oak floors — copper tone decor from the floors to the cabinets lends itself to a real colonial style kitchen — two good size bedrooms — tiled vanity bathroom — sundeck — full *basement* — OOM heat — nicely landscaped lot — exceptional easy terms. To view please call

GLADYCE McLURE 384-0531

ENCHANTING BUNGALOW

In a restful country atmosphere conveniently close to town, in Cedar Hill area. Ideal for a retired couple who enjoy gardening in picturesque terraced *grounds*, with exotic shrubs and fruit trees. This spick and span 2-bedroom has a captivating attraction, plus a full basement with rec. room or extra bedroom. Full price $22,900. For appointment to view call:

DON ROBBINS, MADGE HOLE
382-7161 384-0531 382-5369

MUST BE SOLD! !
OWNER TRANSFERRED!
QUICK POSSESSION!
ONLY $21,900
LOW INTEREST MORTGAGE
3 BEDROOMS

This home is a very good buy at this price today. Owners leaving at end of month and must sell, this 3-bedroom, full-basement home, as quickly as possible. There is an in-line living and dining room, drive-in garage in basement and fully fenced yard. If you have a large down payment you can assume a 6 per cent mortgage, otherwise we can refinance this home with about $3-4,000 down. Do us and yourself a favour and see this today.

RON SCATTERGOOD
478-1974 384-0531

LANGFORD
1.59 ACRES
3 BEDROOMS
$13,900.00

Owners require a quick sale. This would be a good retirement home for someone who wants room to roam. This home requires some work (stucco) to an addition to the original home (10 years old), but this can be done at minimal cost. The property is treed, with some rock and open land. Close to all conveniences. Presently clear title, owners would like to cash out, so try your offer. We can raise a mortgage if needed.

RON SCATTERGOOD
478-1974 384-0531

ESQUIMALT!
KINVER BEACH AREA
DELIGHTFUL GARDEN
ATTRACTIVE HOME
$20,500.00
RETIREMENT PERHAPS?

Homes in this area are hard to come by, so don't miss seeing this one quickly. Situated on a corner lot, with numerous shrubs, fruit trees, and a cedar hedge for privacy. Stucco *exterior for easy* upkeep. The interior has a cozy fireplace living room with wall-to-wall carpeting, 3 good bedrooms, and a bright sunny kitchen. There is no basement, but there are good storage facilities. The owners would like cash to the existing mortgage of $8,000, but we can refinance this *home - if necessary.* Don't be disappointed next week, call me now! Courtesy to other agents.

RON SCATTERGOOD
478-1974 384-0531

CLARKE & WALLACE
REALTY LTD.

620 Broughton St. 385-8794
Across from Eaton's Car Park

OPEN HOUSE
SAT., 2-5 P.M.
975 ABBEY RD.

Just 1 short block to Cordova Bay beach and a gorgeous seaview from large picture windows. A *modern home* for a couple who want few steps, 2 BRs, large LR, dining room, compact kitchen and laundry rm. This is a MUST SEE for small families.
FULL PRICE $21,300
Pepe Browne, 386-8794

OPEN HOUSE
SAT. 1:30 - 4:30
2226 SHAKESPEARE

Up and down duplex, asking price $19,500. Louise Wiltermuth in attendance. 385-8794 anytime.

OAK BAY

PANELLED ELEGANCE of 1,400 *sq. ft. in this SWISS VILLA* designed 3-yr-old home featuring HAND-PICKED STONE F.P. with RH in 14x20 LR. FLOOR-TO-CEILING windows in LR and FR, 3-PCE. BATH EN SUITE, main floor utility, a delightful electric kitchen with STEP-SAVING distance to dining area. NO STEP entries for those who desire easy and graceful living. Price $36,850 good terms. W. Neal or C. Baird, 385-8794 anytime.

LAKEHILL
EARLY POSSESSION

Over 1,500 SQ. FT. of *excellent* family living featuring a 16x20 LR with FP, BEAUTIFUL DEN with brick RH FP, twin size bedrooms, cab. elect. kitchen with dining area, MAIN FLOOR P AND W UTILITY, oak floors throughout, full bsmt. OOM heat. ATTACHED GARAGE, CIRCULAR BLACKTOP DRIVEWAY. All this is enhanced by MATURE SHRUBBERY AND LAWNS in a lovely residential area. Price $24,900. C. Baird or W. Neal, 385-8794 anytime.

TEN MILE POINT
EXECUTIVE HOME

Immediate possession in this choice residential area. Three large bedrooms, attractive living room with floor to ceiling white brick fireplace. Fully equipped kitchen (built-in oven, stove, dishwasher and intercom). Two bathrooms. Lower level has finished recreation room, den, utility and third bath. Double carport, secluded yard. Trades considered. Full price $49,500. (Clear title). Exclusive agents, call *either* Mr. Pigert or Mr. Shaver, 385-8794 anytime.

HIGH QUADRA

4 bedrms. Full bsmt. with family room. On quiet dead-end street. Priced to sell quickly at $23,900. To view phone Ethel Wallace, 385-8794 anytime. Clarke & Wallace Realty.

150 HOUSES FOR SALE

NEWSTEAD REALTY LTD.
1010 *GOVERNMENT* 382-8117

OPEN HOUSE
SATURDAY, NOV. 9th
1:30 TO 4:00 P.M.
436 WILLIAM ST.

$1,500 DOWN PAYMENT
$10,900

Clean, solid, older bungalow — ½ block off Esquimalt Rd. Fifty people have requested drive bys on *this home. The inside must* be seen to appreciate it. In excellent repair. All insulated. $91.00 per month on a cash price of $9,800.

MRS. V. ROBERTS
382-8117 or 382-1988

UNIVERSITY-CEDAR HILL
$22,900

Picture the warmth and charm of a sparkling home in a beautiful, minimum care landscaped setting. Large living room, large master bedroom, 2nd bedroom with sundeck, electric kitchen, full concrete basement, family room or extra bedroom, and carport.

PATRICIA SEDGER
382-8117 or 479-3673

UNIVERSITY VILLAGE

DRIVE PAST
3972 LARCHWOOD, $26,800
3968 LARCHWOOD, $26,500

Two attractive 3-bedroom homes ready for occupancy. Quality construction and many exclusive features. To view call

H. HEGEN
Off. 382-8117 Eves. 385-8895

PANORAMIC VIEW
WATER and MOUNTAIN

You will be delighted with every detail in this stucco, no-step, 2-bedroom home. The floor area has 1,140 sq. ft. The gracious living room has fireplace and view of Mt. Baker. The kitchen is a woman's *dream and contains* a laundry area. Basement, den, or bedroom for further accommodation. 2-piece bath and large rec room with fireplace. Also drive-in garage. All this for

$22,850

MARY JAMES
382-8117 or 388-1215

"3 ACRES"

One in Loganberries. Fruit trees. Fenced creek. 1,600 SQ. FT. 3-YEAR-OLD HOME. Full high basement. Roughed-in for another complete home. ALSO 2¼ ACRES adjoining for sale.

MRS. SIMPSON
382-8117

NEW SPANISH COLONIAL
UNIQUE SPANISH DESIGN

Unsurpassed in quality and planning to give the utmost comfort and convenience in this modern yet traditional Spanish home of 2,400 sq. ft. A personification of prestige *results by* natural waterfalls on property of 100x170, plus overlooking miles of the blue Pacific, enhances the architectural beauty of the sparkling exterior design while the equally attractive interior provides an unusual functionality. A renowned Toronto firm of interior decorators has given a unique ensemble of walls, light fixtures, plus luxurious carpeting, has kept this Spanish welcome, yet modern in every way. Main floor consists of an *impressive foyer* entrance, with closet for wraps, mammoth entertaining room of 14x23, with red brick floor-to-ceiling fireplace with raised hearth. Two king-sized bedrooms with louvred closet doors. More than ample space bathroom, utility room. Up the wrought-iron stairway to the *upper level*, with an extra-large living room, again with elegant fireplace, and a view that makes you want to rest forever, another bedroom at its best, bathroom of exquisite design with colored glass, infra lights and vanity. Formal dining room one step from impressive kitchen with eating area for a family.
Let's step out on the wrap-around promenade to the large sundeck, over the double garage. Viewpoint, yes — the Spanish courtyard with curved stairway, the waterfalls blending themselves with the distant waters of the ocean. There is just too much in this home for us to adequately describe. All we can say is . . . if you seek the superlative in location, the quiet dignity of yesterday, livability and quality, we urge your inspection of this home.
Also extensive landscaping and retaining wall to be completed by vendor.

$53,500

MR. PARENT
382-8117 or 382-9219

ATTENTION
QUALIFIED BUYER
ONLY
GORGE PARK

Qualified buyers who are tired of just looking won't want to miss this home located in an area where properties come on the market about once in 2 years. Just a few reasons why it's a must to see.
1—1,396 sq. ft. on main floor.
2—W-W in large living room, hall and master bedroom.
3—Fireplace in living room and rec room.
4—3 bedrooms with ample closet space.
5—Large rec. room in basement.
6—4-piece and 2-piece baths.
7—Drive-in garage.
8—Existing 6½ per cent mortgage available.
9—Close to schools, shopping and transportation.
10—*Built-in nook in kitchen.*

ASKING $27,950

For appointment to view, call

JIM GIST
382-8117 or 652-2836

THE BEST DEAL IN TOWN

Charming 3-bedroom bungalow — well maintained — recently redecorated — HIGH BASEMENT containing rec room, game room, roughed-in bath, and SPARE BEDROOM — Economic OIL HOT WATER HEAT — Large lot — situated close to all schools and 2 shopping centres.

ONLY $21,900
CLEAR TITLE

Asking $7,000 down, BALANCE TO OWNER AT ONLY 8 PER CENT PER ANNUM.

EXCLUSIVE WITH
H. HEGEN
Off 382-8117 Eves. 385-8895

150 HOUSES FOR SALE

NEWSTEAD REALTY LTD.
1010 GOVERNMENT 382-8117

LOOKING FOR A SPECIAL

This 4-bedroom home —older but in excellent shape, is situated on a good size level lot. Freshly painted, 3 years old, OOM heat, and full basement. Close to schools, transportation, and two big shopping centres.

BARGAIN PRICE
$14,500

BEN PARENT
382-8117 or 382-5219

QUICK POSSESSION
THREE BEDROOMS

Best neighborhood, best schools, University, shopping plaza, practically on transportation. W-W carpeting over hardwood. Living and dining room drapes included. Double plumbing. Fenced lot, fruit trees. Basement fully developed with tiled floors. Best buy in the area at

$24,950

BEN PARENT
382-8117 or 382-5219

FAMILY FARE
KINDERGARTEN TO COLLEGE

All within walking distance of this fine family home. It sits proudly between lush lawns and shrubs in front, and spacious, fenced lawns behind. The young fruit trees will grow with your family! Enjoy easy living with in-line L-R-DR, complete with fireplace, W-W carpet and drapes. Modern kitchen, bathroom and 3 good bedrooms lead off the thru hall. Textured plaster and cove ceilings for added elegance.
DOWNSTAIRS — BONUSES GALORE!
An extra bedroom, complete bathroom, and rumpus room with built-in cupboards and bar. Separate furnace room, huge drive-in garage, *plus* loads of well-designed storage space. In one of the choicest neighborhoods, this 10-year-old clear title home is priced in the twenties. It's good value, so don't wait. Make an appointment — then make an offer. Call

G. H. WILLISCROFT
382-8117 or 652-2919

2½ BEAUTIFUL ACRES
PLUS A SOUND
FAMILY HOME

The vendor is an organic gardener so you can just imagine the wonderful garden and profusion of shrubs and ornamentals—plus the big cedar, there are fenced-in area for horses, sheep, or what have you. Add to this a sound 3-bedroom home with a roughed-in recreation room in basement. Built under V.L.A. specifications 12 years ago, you have good value at the asking price of $24,900 and open to a good cash offer. To view, please call

MRS. MARY HOLIZKI
382-8117 or 658-5776

NORTHWESTERN
SECURITIES LTD.
909 Govt. 385-6741

"OAK BAY"
3478 CARDIFF PLACE
4 BEDROOMS
NOW $34,500!

Certainly drive-by this fine looking home with attractive living and dining rooms, family room, double plumbing, basement and drive-in garage. Remember also, that speedy possession is possible so make your offer, please do not disturb the owners but phone 385-6741 and ask for

MR. HULLY

"732 KINGS RD."
MUST BE SOLD

Revenue bearing older type property. Apartment zoned. Terms. $8,950. Phone 385-6741.

ROY E. HILLS

"4 BEDROOMS"

Drive by 1338 Merrit St.
Perched high overlooking Spencer Castle Hill, this 7-year-old family home has everything. 4-pce. bath up, 3-pce. bath down. Large rumpus room with bar kitchenette. Dream kitchen, knotty pine cupboards *built-in counter* top range and oven. Large eating area. 22x16' L.R. with fireplace. H.W. floors throughout. Utility room with *washer and dryer.* $26,900 with excellent terms. Call now 385-6741.

KAY DAVIES

"1850 SQ. FT."
$28,900

4 years young, 3-bedroom home with 2 baths. 23x15' L.R. 10x17' D.R. Wall-to-wall throughout. Lovely cabinet kitchen with *utility room off.* Extra high full basement with roughed in plumbing. A double carport, sundeck above, landscaped large lot and many extras. Priced below replacement cost. Large Mtge. at 7½ per cent. To view call 385-6741 anytime.

KAY DAVIES

"WEST SAANICHTON RANCHER"
$33,900

This quality built home has 3 bedrooms, luxurious mahogany panelled L.R., raised hearth, stove F.P. separate dining room. A womans delight kitchen with eating area. Large *family room with sliding doors* leading to a secluded patio with fireplace or barbecue. 4-pce. and 2-pce. bath. Utility room. Hot water oil heat. For the men in the family a large heated workshop. Fully landscaped and double garage. Truly a beautiful home for the discriminating buyer. Good terms available. See this now with KAY DAVIES 385-6741.

F. N. CABELDU LTD.
Established since 1932
1212 Broad 383-7174

FAIRFIELD
4 BEDROOMS

Spacious family home located in a nice area on lovely lot. Large living room 21x15 with attractive fireplace, guest-size dining room. Cabinet electric kitchen, breakfast nook, full basement, attached garage. Reasonable taxes.

Price $21,000

Phone R. F. HARRIS
383-7174 or Res. 477-2998

HIGH ROCKLAND

Attractive, *older*, 4-bedroom home on large lot. Treed seclusion, beautiful views. Land has great future potential as apartment site. 386-6527.

PRIVATE SALE. SOUTH OAK Bay. Well maintained 2-bedroom, no-basement home with separate *utilities.* 5 Minutes from beach Firm price $15,500. Cash to mortgage. 386-6520.

THREE-BEDROOM HOUSE ON sewerage and acreage. Victoria Press, Box 136.

150 HOUSES FOR SALE

B R BROWN W N
B R BROS. S.

AGENCIES LTD.

1125 Blanshard St.
385-8771 *anytime.*

JUBILEE AREA
CUTE AND COSY

An immaculate little one-bedroom stucco home. Cosy little living room. Warm kitchen with excellent oil range. Two-piece bathroom. Suitable for retired person. On a lovely garden lot. Patio, separate garage and storage area. Only $10,500. Terms to be arranged. Mr. Pearce 385-8771 or 386-3906.

VICTORIA WEST

Vacant, quick possession. Modern stucco 3-*bedroom* home in good condition. Nice living room with fireplace, cab. elec. kitchen with eating area. 4-pce. bathroom. Full high basement with space for extra rooms. OOM heat. With reasonable down payment. Vendor will carry balance. Full price $19,000. Exclusive listing. "To view call Al *Sotheran anytime* 385-8771.

VIEW ROYAL

Small home on over one-third acre with seclusion. Living room with W-to-W, 1 BR. carpeted. Large electric *kitchen with new cabinets,* 3-pce. bath, drive-in garage. Full price $13,800. Call J. Rickard or A. Sotheran for details at 385-8771 anytime.

FAMILY HOME
$6,000 DOWN
BAL. TO OWNERS

Main floor consists of large entrance hall, LR 12'8"x17'8", DR 14'x13'10", large modern cabinet kit. with eating area and utility space off, wired and plumbed for washer and dryer. 2-pce. bathroom, bath could be easily installed. 2nd floor consists of 3 large Bedrooms, 12'7"x15', 12'6"x12'10" and 12'6"x16', 3-pce. vanity bathroom. Full high basement, auto. O heating (Package unit). Extra heavy wiring. Carport. Full asking price with $6,000 down and bal. to Vdr. $18,900. Call Mr. Lawson, 385-8771 anytime.

COOK-ROCKLAND AREA

Very large family residence which could be easily duplexed. Main floor consists of through hall, Living room with open fireplace, dining room, cab. kitchen wired for range and utility room off, two bedrooms and bathroom, upper floor consists of through hall, Living-room, three bedrooms, kit-*chen and bathroom. All* rooms are SPACIOUS. Close to stores, Bus and walking distance to downtown. Excellent location. Asking price $28,000.
Call Mr. Lawson 385-8771 anytime.

OAK BAY
BEAUTIFUL SEAVIEW

This lovely mature 4-bedroom executive *residence is beautifully* situated off King George Terrace, and overlooks the Straits. It also contains a large living room with fireplace, separate dining room, a library, 2½ bathrooms and a cement basement. Wonderfully tended landscaped grounds surround the gracous home. You will love the seclusion provided. The full price is just $60,000. Please call Doug Lawson at 385-8771.

J. H. WHITTOME & CO. LTD.

706 Fort St. 388-4271

Est'd. 1898

Victoria, Duncan, Chemainus

• • • •

OPEN HOUSE
1500 SHASTA PLACE
2 to 4:30 SATURDAY

Modern contemporary executive home in excellent Rockland location. 4 bedrooms, 3 coloured baths. Very spacious open-beamed living room, bold and beautiful floor-to-ceiling split stone fireplace. Sep. dining room, ultra de luxe kitchen *with large breakfast* area, entrance to private sundeck. Tremendous rec. room with beautiful fireplace, and private patio off, 2 drive-in garages. Lawn sprinkler *system.* It's beautiful. See it! $64,900.

MRS. HUTTON, 388-4271

• • • •

SMART LOOKING
QUALITY INTERIOR
4 BEDROOMS

This is one of a *kind in Victoria* on a large lot in the Cordova Bay area. Just 3 years old and in perfect condition. Beamed ceilings in LR and DR, panelled rec. room, 4 Br's., 3 bathrooms. Extra 2 place garage and workshop at rear. Here is comfortable living in a beautiful setting. Price $37,500. View by Appt. only with WILFRED DAVIS, 388-4271.

• • • •

HOME PLUS
REVENUE

Beat the high cost of living. This large, older home is located in an excellent area for revenues. Main floor has 2 bedrooms, living room, *family kitchen, utility* room and 3-piece bathroom. Upstairs from a separate side entrance, 3 bedrooms and bathroom, ideal as housekeeping rooms. On the ground level with separate entrance, 2 large rooms with roughed-in bathroom. This excellent listing is well priced at $22,900.

JOE MANTON, 388-4271

• • • •

MT. VIEW—$11,300
LOW DOWN PAYMENT

2-bedroom "neat as a pin," no basement home; garage and workshop with power. Ideal for retired or young married couple.

MRS. STAPELLS, 388-4271

ETTEMA REALTY
ETTEMA REALTY
ETTEMA REALTY

1802 Cook St. 383-7115
Dependable, Old-Fashioned Service

OAKLANDS

$14,900 for vacant 2-bedroom home with basement. On pleasant street. Good living room, large dining room. Modern oil furnace. Has been modernized throughout. Practical floor plan. Neat as a pin. *Ready* to move in right away. Phone 383-7115 anytime.
J. ETTEMA

101 *OSWEGO* ST.

For sale at $12,900 with $1600 down and $125 p.m. Spacious 2-bedroom home with new oil furnace. House *is rented. Please do not* disturb tenant. Phone 383-7115, anytime.
J. ETTEMA

$9900

for 2-bedroom home on Princess near Douglas St. New oil furnace, new wiring and copper plumbing. $2,000 down could handle. Needs work done to it. Phone 383-7115 anytime.
J. ETTEMA

DUPLEX — MUST SELL

Two 2-bedroom suites. Upstairs renting for $85 p.m. Downstairs owner-occupied, good for $115 p.m. Full basement. New oil furnace. 2 meters and 2 water tanks. The outside is not attractive but interior really in very good shape. This is *possibly* one of the best investments in duplexes. No work required. Priced to sell at $16,000. Owners are moving to the U.S.A. Phone 383-7115 anytime to view.
J. ETTEMA

COSY RETIREMENT

Excellent 2-bedroom, full-basement home. New furnace, plumbing, water tank and wiring. Low taxes. $14,900. 477-4598.

150 HOUSES FOR SALE

N P
O R
R I
Y & C
B E

ASSOCIATES LTD.

1314 Quadra St.

OPEN HOUSE
1028 HAMPSHIRE
SAT. 2 to 5

Attractive stucco bungalow. Borders on 2 lanes which gives easy access for trailer or boat. Drive-in garage, sunny glassed in veranda, spacious L. Rm., fireplace, Sep. D. Rm. Terrific space saver Kit. for mom. 2 bedrooms on main and 2 EXTRA bedrooms down, basement. Oil-O-Matic furnace, *clear title,* $24,700. terms. Phone now,

150 HOUSES FOR SALE

C R CROWN W N REALTY
G. D. Peaker Holdings Ltd.
1405 DOUGLAS 385-8731

OPEN HOUSE
TODAY 1 TO 4:30
3940 CUMBERLAND. $20,900
A delightful 2-Bedrm. full basement stucco home on a nicely landscaped lot close to schools, shops, bus. Quick possession. Call ALEX MACLEAN, 383-6768.

OPEN HOUSE. $13,900
3547 HAPPY VALLEY ROAD
EVERYDAY 1:30-4:30
Completely renovated 3-bedroom no-basement, large living room, gas range and furnace included, over ½ acre land, low taxes, fruit trees.
J. MAYBIE—478-4033

OPEN HOUSE
LANGFORD
SAT., 1:30 - 4:30
2851 RITA—$16,500
Most desirable 2-bedroom quality home with many extra features. Thru hall, roomy living room with fireplace, separate dining room, cosy kitchen, 2 generous bedrooms, 4-pce. bath. Full high concrete basement for further development. This is a lot of house for your money. Owner will accept building lots as down payment or ask about our trading plan.
BOB CHAPMAN 385-8731

OPEN HOUSE
SAT. 1:30-4:30
DUPLEX, 615 TORONTO
Close to Beacon Hill, excellent condition with spacious owner's suite, hardwood floors and delightful living arrangements. This is a terrific investment for revenue and potential land values. Price $22,500, for prior viewing call MacIlroy or Palfrey, 385-8731.

OPEN HOUSE
SAT. 2-5
2226 WESSEX
Please afford yourself time to see this quiet restful home with these features:
—Gracious LIVING room with these features—
—Panelled feature wall with distinctive fireplace and raised hearth.
—Sloping beamed ceiling and indirect lighting over fireplace.
—Lovely W.W. carpeting over oak.
—Formal dining room with large corner windows and W.W. carpet.
—Exciting kitchen looking over parklike grounds with many feet of cupboarding.
—FOUR BEDROOMS.
—TWO BATHROOMS (one unfinished).
—Sundeck with carport underneath looking over lovely gardens.
—Secluded coffee patio outside kitchen door.
—Children can enter into family room rather than into kitchen.
—Tremendous storage space in gables, easily accessible.
—Laundry and ironing area only two steps down out of kitchen.
—Easy to convert into a home with 3 bathrooms (one en suite).
And Crown will trade you up into this beautiful, beautiful home or try $10,000 to $15,000 down with second back to vendor and pick up $10,000 1st mortgage at $133 including taxes and interest of only 6 per cent!! (Ask the man who owes a 6 per cent mortgage, he's always happy.)
Asking $34,900.
TRY TRADING UP
F. WILLS 385-8731

3 — OPEN HOUSES — 3
SAT., NOV. 9
2 to 4:30
ON BRADFORD AT HELEN
IN SIDNEY
3 sparkling new 3-bedroom full-basement homes of close to 1,200 sq. ft.—Each one different—each with distinctive features — from $22,500 to $23,100—Down payments from $6,000 or less with grant.
NORA LINDSAY, 658-5040
STAN MITCHELL, 658-5433
SIDNEY OFFICE 656-3924

BETTER THAN NEW
A VIEW IN
VIEW ROYAL
3 BDRS.—2 PLUS 1 in basement
2 BATHROOMS—$22,850
This home is very, very lovely. Built 15 years ago it has large bedrooms, a huge kitchen-dining room combination 32 feet long looking over Portage Inlet. The owners are so proud of this home but must move for health reasons. You will gasp when you see the brilliance and quietness of this well kept home. The living room has large window back and front and is sunlit most of the day. The bedrooms are large plus a third nicely finished basement bedroom overlooking the parklike back garden. There is a fisherman's rumpus room with small bar. This is a home retired people or a family of four or five should buy. Lots of fruit trees and flowers and shrubs. Just a few blocks from shops, schools and bus. Call Frank Wills. Oh yes, financing is easy. 385-8731.

WHEELER-DEALERS
ATTENTION
Here's two bright new homes where builders say "make a deal," we'll consider everything try your trailer, car, bicycle or even money for down payment. One home has 3 bedrooms the other has four, both are in a new subdivision on ¼ acre lots, have paved drives, full basements, smart kitchens and double plumbing.
We have two others in the same lovely development. Three bedrooms, smart and distinctive kitchens, nice family kitchens $26,500 and $24,500 clear titles.
Call Jack Maybie or Jim Lobb now. Be in by Christmas.

COLWOOD
$16,300
Nice three-bedroom rancher ideally situated for the young growing family. Family-sized kitchen and separate dining room leading to sunny patio. Part basement new oil-o-matic furnace, wired for washer and dryer. All situated on a large lot with separate garage on a quiet street in Langford. To view call
TOM DUNCAN
477-2462 385-8731

SIDNEY SPECIALS
Three sparkling new 3-bedroom, full basement homes—close to 1,200 sq. ft.—on Bradford Street, off Helen. Good financing. $22,500 to $23,100. Try your down payment.
NORA LINDSAY 658-5040
STAN MITCHELL 658-5433
SIDNEY OFFICE 656-3924

C R CROWN W N REALTY
G. D. Peaker Holdings Ltd.
1405 DOUGLAS 385-8731

SOOKE 5 ACRES
2 bedroom, no basement home, barn and other buildings just right for country living. Walking distance to shops, and golf. $18,500. J. MAYBIE, RES. 478-4033.

OPEN THAT DOOR
FOR A
MERRY XMAS
Your family will truly cherish this Christmas in this beautiful spacious home. WHAT A DOOR. Country atmosphere, over ½ an acre, close to Marina, schools and parks, just a short drive from City centre. Brand spanking new, built by a true craftsman, you will instantly see this by THE DOOR. Swell plan of 1440 sq. ft. 21x13 living room with feature panelled wall and granite fireplace (for the stockings) handy size dining room, bright kitchen with blonde ash hand crafted cabinets. AND THAT DOOR. 3 big bedrooms, master 14½x12 2 bathrooms, basement has room for rumpus, lots of storage and 2 car drive-in garage. IMMEDIATE POSSESSION. Ideal VLA, owner will wait for VLA funds. Various financing available on asking price of $28,500. You can OPEN THAT BEAUTIFUL DOOR, complete with Westminster chimes, by calling me now at 385-8731 anytime, I have the key.
RON TRUESDALE

FOUR STARS
Like a great movie, this is a rare "Hit" with one great feature after another!
Just Look:
—Large sundeck and rec room.
—Built-in range and oven.
—Master bedroom ensuite.
—Immediate possession.
—6¼ per cent Mtge. with good terms. Asking $26,900.
For further information and appointment to view call
Mrs. Reynolds or
Mr. MacIlroy
385-8731

THIS IS NIFTY
IF YOU'RE THRIFTY
It isn't everyday that you can find a GOOD house at a LOW price. Needs a few touch-ups but has plenty of potential. Situated on a large lot close to schools, stores, parks and transportation. Has OOM, plumbed for washer and dryer. Lots of space for a growing family. Asking $17,900. For appointment to view Call Connie Reynolds, 382-7602 or 385-8731.

CLOSE IN
5 BEDROOMS
A fine older, two storey family home, well built, in good condition. New furnace, wiring and stucco. High location on large lot. Revenue potential, asking $18,900 with good financing established. Vendor anxious, Call D. BECKNER 385-8731.

DON'T PASS THIS UP
16 YEARS OLD, ONLY $17,950
This attractive family home has a large living room with heat-a-lator fireplace, large cabinet electric kitchen, 2 spacious bedrooms with good sized closets, plus 2 lovely finished rooms in the high bright basement. Situated within walking distance of Town & Country. RON MacDONALD 385-8731 or 479-4143.

HOME IN THE COUNTRY
Announcing a new exclusive of an interesting and charming older home located on over an acre of land in Central Saanich. This is a four bedroom home with spacious living area, fireplaces, sundeck, very tastefully renovated and ideal living for a growing family. Perfect for pets or stock, solid barn implement shed, city and well water, lovely old trees plus subdivision possibilities. Priced at $26,500.
Call Bill Palfrey, 385-8731 or 386-2008

NORTHRIDGE $22,500
Modern, 5-year, 3-bedrm., stucco home with sundeck and patio on 70x140 lot built-in range and oven, cabinet electric kitchen, 16x19 living room with raised fireplace, hardwood floor, excellent condition, existing mortgage 6½ per cent.
S. SAGE 384-4347 or
ALEX MacLEAN 383-6768

V.L.A. LOT — $4,620
Half acre lot among lovely new homes in Colwood Lake Estate. Just a few minutes drive to town, close to all services. No disposal problems here.
NORA LINDSAY 658-5040

CITY CENTRE, $14,800
HOLDING A REVENUE
Walk to work. 3-bedroom solid older home. LR with FP, DR sliding doors, elect. kitchen, full basement, automatic oil furnace.
ART PEAKER 385-8731

NORTH SAANICH
Built to VLA standards, ¾ acre treed lot with Sea Glimpses. Spacious 3-bedroom full basement home features L-shape living room. Dining Rm. with Granite Fireplace. Sundeck. Built-in range-oven, dishwasher, fridge. Double garage. Hot water heat. Shake roof. Real Value at $25,800. Call Bruce McIlroy or Bill Palfrey, 385-8731.

CRAIGFLOWER
RETIREMENT OR STARTER
Spotless home with almost new wall-to-wall in hall, living room and back bedroom or den. Glass doors open from den or bedroom to large sundeck with glass windbreak. The kitchen is spacious with modern cupboards, range included. THIRD nicely finished bedroom is in basement, shower, cabinet, workshop and 4th sleeping area. Separate garage and greenhouse. Don't miss seeing this home before you buy. Price $19,900.
CALL D. BECKNER 385-8731

OAK BAY
This excellent stucco bungalow, professionally decorated. Two bedrooms with dining room, built-in china cabinet, large living room with brick fireplace, built-in bookcase. Hardwood floors. Vanity 4-pce. bathroom. Two good bedrooms downstairs. Located in good area close to schools and stores on a good sized lot with fruit trees. Asking $21,500. Phone 384-4807.
BY OWNER. 2 BEDROOM STUCCO home, living room with fireplace, large modern cabinet kitchen, full basement, oil furnace. $18,500. Terms. 479-1834.

JOHNSTON & COMPANY
LIMITED
Our 65th Year
1306 Broad Street
385-2471 (24 Hrs.)

OPEN HOUSE
JUST OFF OAK BAY AVE.
1025 BANK STREET
ASKING $20,900
SAT. NOV. 9, 1-30-4:30
Come in and see this little two-bedroom home. It's vacant—and you will love it. The living room is 18x14 with fireplace. Nice dining area, delightful kitchen with just a few steps to the utility room. Patio is different and the garden is tailored. Attached garage—good mortgage is available. See you there on Saturday. Your hostess JANET SLATER 385-9966 or 385-3471.

OPEN HOUSE
629 ROSERIDGE PLACE
SATURDAY 1-4 P.M.
Douglas St., left on Vanalman, across Glanford to Springridge Cres., left on Roseridge Place.
"MOVE IN DECEMBER 1"
3 Bedrooms, 1½ Baths
$23,900
Modern 5½ years, stucco and siding home on picturesque cul-de-sac. Cathedral entrance. Living Room, raised hearth fireplace, picture view, Dining Room, glass doors to sundeck, Cabinet Electric kitchen, built-in range, 4-pce. vanity bath. Full high basement, bright utility rm. plumbed for washer-dryer, easily completed 4th bedroom and rumpus room. Workshop, play area, 2-pce. bathroom, attached carport, attractively landscaped, oil heat, on sewer. $13,300 mortgage at $135 per month, including taxes. Friendly neighbors. MOVE IN THIS IMMACULATE HOME DEC. 1ST. Call me now for prior showing.
BILL McCULLOCH, 385-2471

CORDOVA BAY
Be sure to see this de luxe home in the "Uplands of Saanich" featuring:
—Triple plumbing
—Wall-to-wall carpeting
—Family room with bar
—Lots of room in lower level for further development
Asking $31,900 with excellent terms.
I also have 5 other excellent homes for sale in the same general area. Please call OWEN COVIELLO, 385-2471 for further information.

WILLOWS AREA
Just listed this excellent family home—won't be on market for long. 3 Bedrooms plus extra one in basement. Large living room, dining room, big kitchen. Beautiful grounds. Priced to sell at $24,900. Phone ELLEN SPEERS for appointment to view, 385-2471.

PUT YOUR SAVINGS INTO
REAL ESTATE
Start here — This good downtown revenue house is easy to operate — we'll do it for you if you do not have time. Corner location, and zoned for apartments. The price is $19,500 and you will agree that's fair. Call SIMON FLETT anytime at 385-2471.

HIGH QUADRA
Offering delightful countryside views. 4 bedrooms and den. Large living room and dining room. 2 years old — contemporary style. Workshop in high part-basement. Landscaped for outdoor living as well. Schools and shops close. Good value on today's market at $29,900. To view, please phone MRS. SPEERS at 865-2471 anytime.

MT. VIEW
—Brand new.
—2 large bedrooms.
—Vanity bathroom.
—Large kitchen with sundeck off.
—Drive-in garage.
—Full basement with roughed-in plumbing.
Priced at $19,900
COLIN MUNRO, 385-2471

WHITE STUCCO HOME
ASKING $21,700
Within walking distance to Willows Beach in Oak Bay. This is the little two-bedroom home you have been looking for. Full basement too, and extra room—for added measure. Living room with fireplace, separate dining room, kitchen with eating area, 4-piece bathroom. A nice yard, separate garage and small greenhouse. To view call JANET SLATER 385-2471 or 385-9966 anytime this long weekend.

3 BEDROOMS—
FULL BASEMENT HOME
Carey-Glanford area
Liv. rm. with fireplace, dining rm. with sundeck off, cabinet electric kitchen, carport. Close to bus and services. $23,500. Full price with $6,000 down. Phone F. BEAMISH 385-2471.

HIGH QUADRA
Offering delightful countryside views. 4 bedrooms and den. Large living room and dining room. 2 years old — contemporary style. Workshop in high part-basement. Landscaped for outdoor living as well. Schools and shops close. Good value on today's market at $29,900. To view, please phone MRS. SPEERS at 865-2471 anytime.

CLEAN AND COSY
Quiet treed location in Langford, 2 bedrooms. No basement, nicely fenced lot with secluded patio and workshop. A good buy at $12,900. LEO VANDYK, 385-2471.

GORDON HEAD
You may take immediate possession of this beautifully landscaped view home situated within 5 miles of Downtown Victoria. The tastefully decorated interior consists of 3 bedrooms, large living room with raised fireplace. Cab. Elec. kitchen, dining room, vanity bathroom and in the full basement a large knotty pine rec. room. Asking $32,500. For an appointment to view please phone
WILLIAM SMITH
at 385-2471 or 388-3279

NEW
UNIVERSITY AREA
BUY DIRECT AND SAVE
One only, nearing completion. This luxury, 3-bedroom home has been designed specifically for today's comfortable family living, and tomorrow's expanded needs. Our futuresque full basement layout is guaranteed to be the best you've ever seen, to suit a growing progressive family.
FOR DETAILS CALL RIGHT NOW
Kasapi Construction Co. Ltd.
386-6191 anytime, 479-1496
Ask for JACK DAVIS

GORDON HEAD—2-BEDRM HOME. Living room with fireplace, large kitchen with eating area overlooking beautifully landscaped garden. Trees and shrubs provide complete privacy. Garage attached. Greenhouse in garden. Home is immaculate in every detail. $21,900. R. G. (Bob) Gibson of Henderson Realty, 385-9741 or Res. 642-5758.

OLDER 3-BEDROOM HOME. FULL baseemnt. Wired for washer and dryer. Copper plumbing. Oil-o-matic heat. Two-car garage. Patio. Excellent grounds, low taxes. Clear title. $17,900. By owner, 4104 Glanford Ave., 479-2532.

151 COUNTRY HOMES AND PROPERTIES

N A T I O N A L
TRUST CO. LTD.
388-5451

OPEN HOUSE—2 - 4:30
at
10450 All Bay Road
Charming 3-bedroom home with full basement you would be proud to own.
Price $33,900
ALEX IZATT
IN ATTENDANCE
Res. 652-2133 Office 388-5451

OPEN HOUSE—2 - 4:30
at
8600 East Saanich
Lovely three-bedroom home near entrance to John Dean Park.
Price $27,900
HARRY COOK
IN ATTENDANCE
Res. 384-2883 Office 388-5451

DUNCAN
SOMENOS LAKE
FRONTAGE
6 acres, 440 ft. lakefrontage, southern exposure. Nine-room stucco home with large living room, fireplace and wall-to-wall carpeting, den, sewing room, sun room and four large bedrooms, all with magnificent view. 3 bathrooms and a powder room, full basement with rumpus room and separate workshop. The home is in very good condition and the acreage is fenced, cross-fenced with small barn and several outbuildings. Nice gentle slope to lakeshore. Grounds well looked after. Owned and maintained by doctor, asking $55,000 with terms. For further information and an appointment to view, call DICKTES in Duncan and ask for PHIL LEMARE, office 746-5171 or evenings and holidays 746-5460.
H. W. DICKIE LTD.,
Duncan, B.C., 746-5171.
"We Sell the Island"

15 ACRES AND
A MODEST MANSION
15 acres and a rippling brook provide the setting for this grand older home which has been beautifully restored for modern comfort and convenience. Almost 3,000 sq. ft. on the ground floor provides a wide imposing central entrance hall and corridor giving access to a 30'x15' living room, 2 king size bedrooms, a magnificent formal dining room, 14x22, with fireplace, 16x9 den or salon. There is a large modern kitchen and vanity bathroom and a laundry-utility room. The grounds provide pasture and a stable for 4 horses, a 2-car garage, tool shed, etc. An ideal property for the retired gentleman who keeps horses as a hobby.
Offered at $47,500. Call
384-8126 MR. GREENE 385-0795
Pemberton, Holmes Ltd.

RURAL LIVING
MAYBE V.L.A.?
Four Bedrooms, double plumbing, quality new construction, Central Saanich. Glimpse of the sea. Ask $26,900.
1440 square feet of new split-level, excellent plan, fine craftsmanship, Senwood cabinet kitchen, three twin sized bedrooms, double plumbing with handy utility as well, double garage. Brentwood area. Ask $27,900.
Two bedroom cathedral entrance style new home, sundeck off dining room, carport, roughed-in lower level, good sized lot in good location. Ask $19,900. For information and appointments to view dial Don Robertson, 385-2458. Byron Price and Associates.
We never sleep

SLEEP BY THE CREEK
AWAY FROM IT ALL
Ah! How restful. No telephones, no noise other than the sound of rushing water. This clean log cabin with its rock fireplace is the only way to live. Trout in the stream and 10 acres of towering timber. SOOKE Village only 10 min. drive for supplies.

SOUNDS GREAT?
IT IS GREAT!
If you want a hide-a-way, this is it! Asking $14,500 with a minimum of $6,000 down. For more information call:
CLIFF SALMOND
385-1448 477-3626
GARDNER AGENCIES LTD.

THE YORKSHIRE & CANADIAN
TRUST LIMITED
737 Fort Street
384-0514
We have been so busy this week that we haven't had time to write full details of property. We have waterfront property from One Hundred and Twelve Thousand Dollars down to Twenty-one Thousand Five Hundred Dollars and other nice homes from $14,500 to $55,000. Rather than write a lot of flowery words describing these properties phone A. W. SHARP, Res. 652-1941.

METCHOSIN
10 ACRES
This conveniently situated 5-room bungalow includes 3 bedrooms, living room, good-sized kitchen and 4-piece bathroom. There are 35 fruit trees, a chicken house and 2 smaller buildings; 5 acres cleared and fenced. Good grazing land. Priced at $35,900.
TED SMITH
Metropolitan Realty Ltd.
479-6025 386-6565

CENTRAL SAANICH
MAGNIFICENT
HIGH VIEW
—3 Large bedrooms.
—L-shaped living-dining room with sundeck off.
—Dream kitchen with excellent family area.
—Daylight basement.
Priced at $24,950
COLIN MUNRO, 385-2471
Johnston & Co. Ltd.

DRIVE BY
4298 HAPPY VALLEY RD.
Shake roof, old brick, stucco and siding makes this home very attractive. Practical layout with 3 bedrms. Large L.R. and compact kitchen. Full 2 acres of arable land. Brand new with immediate possession.
REX W. HUGHES, 478-5211
GRANT & JENKINS, 478-1729

BRENTWOOD
Properties Ltd.
7183 W. Saanich Rd.
Your Brentwood Bay Realtor for properties and insurance.
652-1141

GORDON HULME LTD.
Your Saanich
Peninsula Realtor
ALSO OPEN SATURDAYS
2444 Beacon Ave., Sidney 656-1154

SOOKE ½ ACRE
Cosy 5-room bungalow with excellent waterview. Close to shopping centre. Full basement, $18,500 with terms. Call Mr. Young, 385-8771 anytime. Brown Bros. Agencies.

151 COUNTRY HOMES AND PROPERTIES

NORTH SAANICH
WATERFRONT
Located on one of the best beaches on Saanich Peninsula—One and a half acres with South Westerly slope and partly covered with beautiful trees. The modern home offers a complete self contained suite on lower floor. Real value at $40,000. Will accept terms.

NORTH SAANICH
This modern home commands a superb view of the Saanich Inlet and north to Cowichan Bay. Contemporary in style, it has been finished with great care, and will satisfy the most fastidious taste. One bedroom plus a music room as a possible second bedroom make this a home for a couple or the small family. An additional bedroom is located in the basement, which also enjoys the view over the tree tops. Two acres of sloping land complete this listing. As owner has been transferred away from the area, there is a degree of urgency about the sale of this property. Full price $42,500.
SIDNEY REALTY
LIMITED
PHONE 656-2622
W. D. MacLeod ---- 656-2001
J. A. Bruce ---- 656-2023

MEARS AND WHYTE
OAK BAY REALTY LTD.
2188 OAK BAY AVE.

HUTCHISON COVE
$5,000
Seaview ½ acre lot across from Thunderbird camp entrance. Choice, untouched land.
GABRIOLA ISLAND
$10,000
Your terms could be right for this splendid WATERFRONT property. Neat, small A-frame cottage. Lot 100x130. Priced for speedy sale.
TWO ACRES
6,500
Choice land having a gentle uphill slope and PERFECT PRIVACY. Partly furnished. Small cabin. Electricity, electric water pump and rights on Shawnigan Creek. Location, approximately one long city block away from Shawnigan Beach.
MAPLE BAY BEACH
$3,000
Seaview, 3 minutes walk from stores and marinas. Location, junction of Genoa Bay Rd. and Chisholm Trail, 8 miles from Duncan. Large lot. Hydro and water, paved road. Terms. For further details regarding the above please call LYNETTE DELAHUNT, 385-7707 anytime.
WOODED WONDERLAND
15 MINS. TO TOWN
1¼ ACRES
Over 155' road frontage on this lovely treed lot in an area covered by certain restrictions to protect the value of your future home. The last one ready for sale and priced to sell at $3,000. For further information please call MARGUERITE SCHILL or LYNETTE DELAHUNT, 385-7707 anytime.

COMFORT AND CONVENIENCE
is the world for this solid new 3-bedroom home in Sidney. Complete with fireplace, sundeck, basement for expansion, large lot on sewers and lots of extras.
FOR ONLY $25,900
CENTRAL SAANICH SEAVIEW
Overlooking Island View Beach is this excellent modern 4-bedroom, 2-bathroom home on ½ acre hillside. Shake roof, brick front, twin carport, finished rec. room, workshop, etc., and a panoramic view are some of the features. Lower floor could be separate suite.
ONLY $33,500
For these and other homes on the Saanich Peninsula, please call:
656-4000 K. DROST 656-2427
SAANICH PENINSULA
PROPERTIES LTD.
(In Sidney, across from Safeway)

SHAWNIGAN LAKE
One waterfront lot, 95x190, sandy beach, easy access.
Four water view lots with stream nicely treed. Water access nearby.
Reasonable Prices
P. G. JACKSON LIMITED
631 Fort St. 386-6658 anytime

OPPORTUNITY IS KNOCKING!
Two bedroom, full basement home in pleasant Cobble Hill plus a spare lot which can be built on, held, or put on the market immediately. Asking only $13,500 total price and open to offers.
Jack Maybie or Jim Lobb
385-8731
Crown Realty, G. D. Peaker Holdings Ltd., 1405 Douglas St.
6.73 ACRES ON McTAVISH RD. Total price, $15,000. Owner. 658-5447.

152 WATERFRONT PROPERTIES

TWO WATERFRONT PROPERTIES ON Magic Lake on North Pender Island. One has a lovely 2-room home on slab, some landscaping, water and electricity installed. The second has a new building easily convertible as a cottage, water and electricity available. Excellent swimming, boating, fishing, etc. in a secluded woodland setting. Call DON DONSION, 987-4686 or 988-1175 Mitten Realty Ltd., 146 W. 15th St., North Vancouver.

DEEP COVE
WATERFRONT
This compact 2 bedroom older home is on nearly an acre of beautifully landscaped property; enjoy quiet living with your own secluded beach, good boat mooring and year-round fishing. Asking $37,950. WILLIAM SMITH, 385-2471 or 388-3279. Johnston & Co.

GORDON HEAD
Over 350' secluded panoramic view, $39,500. Principals only. Victoria Press, Box 146.

DECIDE TODAY . . .
to convert those worthwhile items you aren't using into CASH for things you want and need. Use result-getting Classified Ads. It's a smart, easy way to meet the high cost of living.

152 WATERFRONT PROPERTIES

WATERFRONT
SUMMER OR
RETIREMENT
King size treed lot, good safe beach, power, water system; located at Ship's Point, 20 miles south of Courtenay. Price $7,700, terms.

DEEP BAY
WATERFRONT LOTS
10 lots left in this popular subdivision, year-round moorage, sandy beaches, oysters, clams, salmon fishing, water system in; located in Bowser area. Price $6,950, terms, $70 down, $70 monthly.

GALLEON BEACH
HORNBY ISLAND
Large treed lots, terrific view, ideal summer or retirement. Priced at $3,950 each, terms $40 down, $40 monthly. Contact Jack Coates or Frank H. McLaughlin for brochures on the above ads — eves. 758-7672 or 758-5112, c.o. Nanaimo Realty Co. Ltd., 17 Church Street, Nanaimo, B.C.

SHAWNIGAN LAKE
ESTATE SALE
MUST BE SOLD
Nicely treed island with sound summer cottage sitting high with commanding view. Plumbing and electricity, excellent wharf and boat house. Immediate possession, some terms. Listing at $19,850. Please call Mr. Custance, 385-2481 anytime.

350' WATERFRONT
APPROX. 6 ACRES
Most charming cedar siding home with panoramic view and absolute seclusion, 3-bedroom accommodation, 2 full bathrooms, large beamed ceiling living room, separate dining room, den, kitchen and utility. One of the few up island waterfront properties available. Full information from Mr. Custance, 385-2481.
Swinerton, Stewart Clark Ltd.

SPECTACULAR
SEA VIEW ! !
With a sandy beach almost at your door!
This is a terrific opportunity for some lucky lover of the sea. A sun trapping south-eastern exposure. A half acre sylvan setting with ONE HUNDRED FEET OF SEA FRONT are only a few of the outstanding features that go with this 1,480 sq. ft. bungalow at CORDOVA BAY. A 20x22 luxuriously carpeted living room, 2 or 3 bedrooms, 2 bathrooms, and a smart modern kitchen, make it an ideal home for the retired couple or small family. Buy now, don't wait until spring zooms the price. Offered at
$39,500
Cash, Terms or Trade considered
384-8126 MR. GREENE 385-0795
Pemberton, Holmes Ltd.

ATMOSPHERE OF
QUIET DIGNITY
A home with character that will grow lovelier with the years. This luxurious waterfront home has 2,900 sq. ft. of living area. Living room has attractive fireplace, dining room. A kitchen which is the ultimate in convenience and charm. Two large bedrooms. Twin basin bathroom. Spectacular seaviews. Two 48 ft. sundecks. Plus a complete suite on ground level with fireplace. Separate entrance. 1 acre of wooded waterfront land. $49,500. Terms.
EDITH SMITH, 656-1627
Gordon Hulme Ltd., 656-1154

WATERFRONT
EXQUISITE VIEW
BEAUTIFUL HOME
SECLUSION
SHELTERED, ACCESSIBLE WATERFRONT. LARGE SECLUDED LOT. FULLY MODERN, FOUR-BEDROOM, TWO-BATH ROOM, IMMACULATE HOME WITH PICTURE LANDSCAPING AND WELL PRICED AT
$47,500
CALL S. W. BRIDGES
478-1455 385-3435
P. R. BROWN AND SONS LTD.

CORDOVA BAY
WATERFRONT LOT
75 x 250
This is the finest waterfront lot available in the Victoria area. If you want a building site SHADED BY MATURE CEDAR TREES, with a BROAD EXPANSE OF LAWN, about $2,000 WORTH OF ORNAMENTAL SHRUBS AND TREES and 75' OF FINE SANDY BEACH here it is ! ! Price $18,500. Call JIM ALLAN, 386-2955 or 478-4042. Mayfair Realty Ltd.

COUNTRY RETIREMENT
100 FT. LAKEFRONT
20 minutes drive from City Centre. Parklike grounds of .07 acres with an ideal home of charm and character with 2 or 3 bedrooms. A lovely sunporch overlooks the lake. Ten fruit trees, chicken coop. Pony stable and vegetable garden. New roof. Open fireplace. Ideal fishing and boating. Exclusively presented by FRANK BUTLER (Evgs. 479-7377).
Pemberton, Holmes Ltd.
384-8126

SEA FRONT
EXCLUSIVE RESIDENTIAL
AREA
(Within 4½-Mile Circle)
A six-room residence of charm and character situated in a top location. Price $56,500. Full particulars from C. J. Harrington, 383-5846, or L. Wright, 479-2158. Office 382-2101.
HARRY FOSTER LTD.

SAXE POINT
De luxe waterfront home, designed by leading architect to give every room its full share of the magnificent view of the ocean. Access to beach and possible mooring. This nearly completed home contains over 1,900 sq. ft. of extremely well planned living area on the main floor. Two bedrooms, bath and games room on the spacious lower level. Priced at $62,500. Sorensen and Bowers Construction Ltd. 382-7450, 885-0203.

THE YORKSHIRE & CANADIAN
TRUST LIMITED
737 Fort Street
384-0514
2 waterfront properties; one with 176' and the other 180' of waterfront. Easy access to beach at an asking price of only $16,750 each with $4,500 down. Here is a sound investment. Phone A. W. SHARP, Res. 652-1941.

BREATHTAKING MOUNTAIN
VIEWS
AND THE SEA
Below your door. Luxurious Modern SEAFRONT HOME, PLUS Lovely cottage. Near Sooke. GENUINE VALUE at $39,500. McCandless Realty, 630 Fort, 388-6131. Eve's 382-0870 or 384-5855.

ELK LAKE
Looking for the perfect building site? This is as close as you may find. 1.4 acres treed seclusion overlooking lake and Mt. Baker. Swimming, boating, fishing, 2 miles of lake shore. Trails at your doorstep. Only 15 minutes to city centre. See it on Forest Hill Rd., off Oldfield. $12,500. Phone 658-5494.

152 WATERFRONT PROPERTIES

WATERFRONT
125 feet, 1.8 acres on Gordon Head. Water and hydro. Secluded site. Majestic views from this upper bracket location. $30,000. 384-8126, DESMOND HOLMES, 478-1227. Pemberton, Holmes Ltd.

153 WANTED TO BUY HOUSES

I NEED LISTINGS
Business is good in real estate. I need more listings, people call every day for homes I havn't got.

FOR INSTANCE
No. 1—I need a small 2-bedroomed home close to St. Joseph's Hospital. Oil heat, for retired lady. Can pay $6,000 down up to $20,000. Call Len LeDoux 382-9852 or 385-2458.
No. 2—Require a large older home in Fairfield. Must have bath on main floor. Plus 1 bedroom on main. As many bedrooms as possible up. Any reasonable price. Call Len LeDoux 382-9852 or 385-2458.
No. 3—I require a 4-6 suite apt. block. Any good rental area. Purchaser can pay up to $80,000.
For any of the above, or if you have a house to list call any time. I never sleep.
LEN LeDOUX
Byron Price & Associates Ltd.
382-9852 — 385-2458

HAVE YOU A HOUSE TO
SUIT OUR NEEDS?
1—Does anyone have an older, 2-bedroom home in the Vic High area up to $12,000.
2—Have client for large older home which would be suitable for converting to duplex.
3—All cash or cash to mortgage for 2-bedroom, no-basement home, $12-$15,000.
4—Family with $7,000 down, for a home with low interest mtg.
Please call BARBARA HUNT, 388-6918 or JOYCE MILLER, 477-6161. Byron Price & Associates Ltd.
385-2458

SELL NOW—2 REQU'D
FAIRFIELD - OAK BAY
GORDON HEAD
CEDAR HILL
3 or 4 bdr. home for Dec. or Jan. possession.
$20,000 to $35,000
383-0778 385-2458
DON PATTERSON
Byron Price & Associates Ltd.

WANTED NOW!
CALGARY FAMILY ANXIOUS TO SETTLE BEFORE CHRISTMAS, REQUIRE THREE BEDROOM, MODERN, FULL BASEMENT HOME. ANY GOOD DISTRICT CONSIDERED. UP TO $30,000 FULL PRICE. LARGE DOWN PAYMENT. CALL DON MESSAGE NOW, FOR A PROMPT INSPECTION, 477-3715.
D. F. Hanley Agencies Ltd.
385-7761

TRANSFERRED
FROM KAMLOOPS, MUST FIND A 2-3 BEDROOM, BASEMENT HOME BEFORE XMAS. UP TO $19,000 GOOD DOWN PAYMENT.
GEOFF BUCK
385-7761
D. F. Hanley Agencies Ltd.

CASH IMMEDIATELY FOR
YOUR HOME WITH POSSESSION NOW OR AT A LATER DATE TO SUIT YOU. JACK HENDERSON,
J. A. HENDERSON
REALTY LTD., 385-9741.

GRANDMOTHER AND HER POODLE WANT A NICE TWO BEDROOM, NO-STEP HOME, SMALL LOT IN ANY NICE AREA — WILL PAY UP TO $20,000 CASH.
ALSO NEED TWO 2-BEDRM. HOMES WITH BASEMENT. $20,000 FOR CASH CLIENTS.
P. WHELDON 385-7761 ANYTIME
D. F. Hanley Agencies Ltd.

WE WILL PAY CASH
FOR YOUR HOME
OR PROPERTY
and transfer part of your equity as prepaid rent in the beautiful Simcoes. Balance to YOU in CASH. Call The Simcoes, 385-3131, for further information.

IN A HURRY TO SELL?
Best thing to do — put your house on Multiple Listing. You get speedy action because every Realtor in town is selling for you - and you can be sure of full value for your property. See any member of the Victoria Real Estate Board.

WE'VE GOTTA HAVE A HOME!
If you have a nice house on a quiet street — 2 or 3 bedrooms, maybe ven a fireplace and dining area, and will consider renting with option to purchase to hard working young couple, please call 478-5505. Private.

WANTED
A 2-bedroom retirement cottage without steps and no basement in any nice area up to $15,000. Call Al Solheran at 385-8771 anytime. Brown Bros.
WANTED — 2-BEDROOM HOME IN FAIRFIELD OR OAKLANDS AREA, UP TO $15,000. IAN A. BOORMAN, 386-7521 ANYTIME OR RES. 388-5034.
BOORMAN INVESTMENT CO. LTD.

URGENTLY NEEDED
Duplex, side by side preferred. Any good area. Please phone MRS. SPEERS 385-2471.
Johnston & Co.

CASH CLIENTS
Will pay all cash or cash to mortgage for your 2 or 3-bedroom home with basement if possible. Call Victor Wong, 385-2458 or 479-6569. Byron Price and Associates Ltd.

I WILL BUY YOUR 2 OR 3-bedroom home immediately for cash, if it's suitable for rental purposes. For fast action, call my agent, Ellwood Nault, at Newstead Realty Ltd., 382-8117 anytime.

PLASTERER WANTS ANY HOME. In any district, cash or cash to mtge. Call PHIL STRUT at Concord Realty Ltd. 477-5759 or 388-5473.

PRIVATE
Wanted: 3-bedroom home, Cadboro Bay, Gordon Head or Oak Bay, up to $25,000. Principals only. Victoria Press, Box 155.

MAN'S DIAMOND RING VALUED $2,225 with certificate, to use as down payment on 3 bedroom new or up to 5 year old house. 385-4717.

PRIVATE—OLDER HOME NEEDing renovation. All cash up to $12,000. 383-6088.

PRIVATE. WANT OLDER HOME. Will pay cash. 383-6550.

154 PROPERTY FOR SALE

ASQUITH ST. — Between Ryan and Kings, on sewer. Make an offer.
IAN A. BOORMAN, 386-7521.
BOORMAN INVESTMENT CO. LTD.

On Wallace Drive, near Marchant Rd., two nicely treed lots on piped water. Various dimensions, $6,000 each.
656-1154 Mr. Etwell 477-3988
GORDON HULME LTD., SIDNEY

Prime waterfront parcel of 1.60 acres in Curteis Pt., North Saanich. Has 310 ft. waterfront in select area. Asking $40,000.
656-1154 Mr. Etwell 477-3988
GORDON HULME LTD., SIDNEY

CORNER LOT. CENTRAL SAANich, approximately ½ acre, $5,700. Call 656-3136.

154 PROPERTY FOR SALE

OLYMPIC VIEW
Albert Head — Cliff Drive
(see new Road off Duke Road)
SIX ONLY 2-ACRE SITES!
ROLLING MEADOW
HIGH WITH VIEWS!
ONLY $8,500 EACH!
$850 DOWN — $75 PER MONTH
To secure your choice . . .
BUY NOW!!
Exclusive Agents
B.C. LAND
& Investment Agency Ltd.
922 Government St. 388-5555

SEA VIEW
SECLUSION
OVER ¾ OF AN ACRE OF WOODED SECLUSION OFFERING EXOTIC SEA VIEW SHOULD MAKE THIS APPEALING TO THE EXECUTIVE TYPE BUILDER OR INDIVIDUAL. PHONE NOW TO SEE THIS NEW EXCLUSIVELY LISTED PROPERTY IN THE TEN MILE POINT AREA.
TOM DUNCAN
477-2462 385-8731
Crown Realty, G. D. Peaker Holdings Ltd., 1405

156 ACREAGE FOR SALE AND WANTED

MARKET GARDENERS INVESTORS

ILLNESS REGRETFULLY TERMINATES LONG ESTABLISHED BUSINESS. Fruit and market garden. WITHIN 6-mile circle. Scientific organic feeding plus unlimited water produces terrific crops economically on 8.9 ACRES: 850 fruit trees, 2 tons of thornless blackberries (sold), 5 tons of strawberry rhubarb (sold). Vegetables by the ton established markets for everything. All farm and irrigating equipment. 2 bedroom home and huge processing shed. INVESTORS — This land leased will pay interest and taxes. NO DRIVE-BYS. MRS. LA LONDE will show and make appointments. Phone 386-3231 or 384-6758.

BLOCK BROS REALTY LTD.

62 ACRES
800 FT. OF LAKEFRONT
$69,000

MOUNTAINS, STREAMS, MASSIVE TREES, AND BREATHTAKING VIEWS PLUS 800 FT OF LAKEFRONT JUST 20 MIN. FROM VICTORIA. SOUND LIKE A DREAM? IT IS! PHONE ME ANYTIME FOR MORE INFORMATION.

JOHN E. THOMSON
385-7761

P.S.: I ALSO HAVE SEVERAL SHAWNIGAN LAKE PROPERTIES LISTED.

D. F. Hanley Agencies Ltd.

WANTED ACREAGE TO LEASE with second growth, to use as Christmas tree farm. 477-4740.

CASH FOR ACREAGE ADJACENT to sewer. Kasapi Const., 386-6191.

157 UP-ISLAND PROPERTIES

COTTAGE and ACREAGE
MERVILLE-COURTNEY

3-room modern cottage, 126 acres. 10 acre lake, float and ramp. 40 acres of meadow. $75,000 with terms. EARL McLACHLAN. BLOCK BROS. REALTY LTD. 386-3231 or 383-9136.

SALT SPRING ISLAND
Choose from the largest selection of property on Salt Spring Island. Dozens of choices in more than 12 separate areas; including waterfront view and park-like treed acreage.
CALL JIM SPENCER
SALT SPRING LAND LTD
537-5515 or 537-2154 Box 69, Ganges

DUNCAN
Secluded farm house style home (7 rooms) on 4 acres, Maple Bay Rd., close to community facilities. Lake and mountain views. Call VERA FRIEDRICH, Homefinders, 385-7835 or 388-4401.

158 FARMS FOR SALE AND WANTED

SOOKE ROAD FARM

21 acres half rich farm land. Balance high view property. Year round stream. Nearly new 2- or 3-bedroom home. Only 12 miles out. Excellent terms.

MRS. W. McKEAGE
479-5868
479-1667 (Office) 385-0022 (24 Hrs.)
Royal Oak Properties Ltd.

CHICKEN RANCH
10 ACRES
CENTRAL SAANICH

104 case quota — Cages for 11,000 hens. Fully automatic poultry houses, brooder house and feed house. Part acreage in loganberries and fruit trees. Fine house with 5 bedrooms and two bathrooms. To view call DON or MARGARET MacCLEMENT, 386-3231 or 652-2210. BLOCK BROS. REALTY LTD.

WANTED TO RENT. FARM OR ranch with house or barn and acreage withing 20 miles of city. Ed Bell, Durrance Rd. RR 7, Victoria or 388-4132 after 6.

159 GULF ISLANDS PROPERTIES

CANADA
PERMANENT
Trust Company
1125 Douglas St.
"SERVICING COAST TO COAST"

LOOK WHAT WE HAVE ON SALT SPRING ISLAND

200 FT. OF GLORIOUS WATERFRONT with a 3-bdrm. home, plus 3 Guest Cottages, your own beach and moorage for your yacht!
300 FT. OF LAKEFRONT on Weston Lake, a 4-room basement home. Guest Cottage. Concession Stand, spring fed pool and room to build and expand.
35 ACRES OF FARM LAND — Approx. 15 acres cleared. Potential income from trees and gravel vein. Perpetual stream runs through property.
For further information please call
MRS. MARY WOOD
Office 386-1361 Res. 477-5557

SALT SPRING ISLAND LOTS

(1) Overlooking Ganges Harbour. Ideal building site. $3700

(2) Wildwood subdivision — approx. ¼ mile from Ganges—level and treed over ½ acre. $3500

L. C. KNIGHT 385-3435
P. R. Brown & Sons Ltd.

PENDER ISLAND

2-bedroom modern home. Living room has oak floors. Kitchen with dinette, basement, oil-o-matic heating. 4-piece colored bath. Beautifully landscaped. Situated on 1.44 acres. Net taxes only $1. Priced to sell at $14,000. Terms.

2-acre lot near Scots Lair Marina at Browning Harbour, 260' road frontage, $2,695.

4-room home near Hope Bay, $4,900.

100' waterfront on Browning Harbour. Power, good road, $6,900.

FRED McLAUGHLIN
388-7115 Ettema Realty 479-6615
1802 Cook St.

SALT SPRING ISLAND
Primely located, high view properties overlooking Ganges Harbour. Four of one-half to three-quarters acres and one 4½ acres. Well-drained. Good water supplies. Seclusion yet close to all facilities. Treed. Moderately priced. Good terms.

G. H. WILLISCROFT
382-8117 or 652-2919
NEWSTEAD REALTY LTD.

GULF ISLANDS

Six acres on St. Mary Lake, lovely 300 ft. sand beach, gentle slope, no cliff. Full price $26,000. Contact Bert Timbers 537-5391 or Cam Bastedo Agencies Limited, Ganges B.C. 537-5569.

Choice waterfront lot on SOUTH PENDER ISLAND. Panoramic southerly views, 318 ft. waterfront, 1.71 acres, on blacktop road. Power and telephone available. $12,000. 656-1154 Mr. Eiwell 477-3988 GORDON HULME LTD., SIDNEY

.93 ACRE PICTURESQUE LOT ON Goose Bay, Saltspring Island. $3,950 with easy terms. For details phone 477-3796 or J. Spencer, Ganges 537-5644.

SALT SPRING LANDS LTD.
Largest Gulf Islands Realtor
Box 69, Ganges—Phone 537-5515

Outpour of World Rejoicing Heard 50 Years Ago Monday

By CAROL KENNEDY
Canadian Press Staff Writer

On a cold, misty morning 50 years ago the skirl of Canadian bagpipes echoed through the ancient Belgian city of Mons, an advance signal for the greatest outpouring of rejoicing the world had ever seen.

At 11 a.m. Nov. 11, 1918, a few hours after two divisions of Canadian infantry chased the last Germans out of Mons, a hush fell over Europe. The Great War, as it was then known, was over.

There was a strange symmetry about its end. The guns fell silent at the 11th hour of the 11th day of the 11th month, and Mons, site of the last action of the war, was wheere the British Expeditionary Force—dubbed by Kaiser Wilhelm the "contemptible little army"—had first clashed with Germany and been forced to retreat in August, 1914. Now the Canadian Corps had brought the war full circle.

London and Paris went wild. Work ceased everywhere in the British capital as crowds poured through the streets, commandeering open-topped omnibuses, dancing, cheering and getting drunk. The whoopee roared on for three days, until police moved in. A bonfire heaped against the foot of Nelson's Column left scorch marks which can still be seen.

The war had lasted four years, three months and one week. It had cost the lives of some 10,000,000 men—not counting civilians—and wounded another 21,000,000. Much of northern France and Belgium was a blackened wasteland, upon which armies of white crosses would within a generation witness another, even more destructive war between the same powers.

Proved Nothing

"It had meant nothing, solved nothing and proved nothing," wrote American historian Leon Wolff. All it achieved, when the combatants finished wrangling over peace terms at Versailles, was to lay the powder trail to the Second World War.

Germany's Chancellor Bismarck had long before predicted that "some damn foolish thing in the Balkans" would eventually set Europe ablaze. Because of a shot fired by a Serbian student at an Austrian archduke, the generation that should have led Europe and the Commonwealth in the mid-20th centurp was destroyed in the mud of Flanders and on the burning beaches of Gallipoli.

The map of Europe changed dramatically—some say to Germany's advantage. Russia, engulfed by revolution, virtually ceased to exist as a European power. Her brooding presence on Germany's eastern border was replaced by a muddle of small states; beyond them, in A. J. P. Taylor's phrase, stretched "an obscurity of ignorance."

In this cauldron, nationalist greed and grievances brewed another conflict.

Empires Vanished

Two empires vanished—Habsburg Austria - Hungary and Ottoman Turkey—but the German Reich remained in existence, gnawing on the humiliations of Versailles. Austria, described by a pre-war Viennese satirist as "a research laboratory for world destruction"—she had nearly started the world war in 1908 with a reckless Balkan adventure—was truncated and forbidden to unite with Germany.

This rankled with many young Austrians, including an infantry corporal named Adolf Hitler.

The buildup of military power before 1914 made war inevitable, and few wars have begun with more popular hysteria on all sides, mingled with a strain of genuine idealism.

"Now God be thanked who has matched us with His hour," exclaimed poet Rupert Brooke, and on Aug. 4, 1914, hundreds of thousands rushed to enlist for a conflict everyone except Lord Kitchener, the British war minister, expected would be over by Christmas.

Major Example

It took two years to destroy that high-flown assurance, before the front lines discovered that to many chateau-based generals on the Western Front, men seemed to be just expendable human ammunition. The Somme was a major example—four agonizing months in 1916 which accomplished nothing and cost each side 500,000 men—60,000 British soldiers in the first day alone.

Reflecting the new bitterness, war poet Siegfried Sassoon threw his Military Cross into the river and wrote a verse about a general which expressed the mood in the trenches:

"He's a cheery old card,"
grunted Harry to Jack,
As they slogged up to Arras
with rifle and pack.
But he did for them both
by his plan of attack.

Although the total dead of the First World War was to be exceeded more than five times by the later conflict with its huge civilian tolls, Britain and her empire lost far more lives in the trenches of 1914-18—one reliable estimate shows 947,000 compared with 512,000 in 1939-45.

At one stage on the Western Front, the life expectancy of a machine-gunner was put at 30 minutes.

'Led by Dinkeys'

The German general von Falkenhayn called the British troops "lions led by donkeys," and no First War commander has been so pilloried by posterity as Field Marshal Douglas Haig. His strategy on the Western Front was to hurl wave after wave of men at machine - gun emplacements, always hoping for a breakthrough that would enable him to throw his beloved cavalry into the gap.

By later standards, the First World War was hardly a world war at all, though 30 countries mustered 50,000,000 men to fight it.

While the naval conflict ranged as far south as the Falkland Islands, and Winston Churchill with a group of eastern-minded strategists tried to roll up enemy Europe from the southeast with the ill-fated 1915 Dardanelles campaign, the heart of the drama was played out in Flanders' fields.

The necklace of low hills around medieval Ypres became a roll-call of battle honors for half the world. Canada's citizen army was blooded here, winning glory at St. Julien under history's first poison gas attack, holding the ill-named Sanctuary Wood until only a handful survived, and plunging uphill through slimy mud to the German machine-guns at Passchendaele.

Shell-Holes Remain

So fiercely was this land fought over that the shell-holes in the farmland have not levelled out to this day.

The Canadian troops, whose biggest victory was Vimy Ridge in 1917, won a reputation for tenacity that struck awe into German historians. One in 10 of the 619,636 who served with the Canadian army was killed in Europe—those who did return home, says the official Canadian war history, came back with "a pride of nationhood they had not known before."

It was not the war Britain had expected to fight, this slugging match in the muddy Ypres Salient. Her Grand Fleet lay idle much of the war while the German battleships refused to emerge for the long-awaited naval set-piece. When it finally came, at Jutland in 1916, it was a five-minute fiasco that settled nothing.

Germany's naval war was mostly under water, and it was her U-boat attacks on unarmed merchant shipping—dramatically highlighted by the 1915 sinking of the Cunard passenger liner Lusitania—that eventually drew the United States into battle in April, 1917.

Popular Slogans

The armistice, when it came, was signed in an atmosphere compounded of fears that Bolshevism would sweep Europe, President Wilson's idealistic hopes for a world that would outlaw war and a simple desire to see Germany pay.

"Hang the Kaiser" and "Squeeze the German lemon until the pips squeak," were popular slogans in the British election of November, 1918. The French, especially, wanted assurance that never again would a German army march across their borders.

The result was the Allied occupation of the Rhineland, the disarming of Germany and a huge reparations bill. All were futile.

The festering sore of the Rhineland burst in 1936 with Hitler's occupation. Under the guise of flying and sporting clubs, Germany surreptitiously rebuilt her air force and drilled a new generation in arms. Money for reparations came in loans from the U.S. in a crazy inflationary circle.

Prime Minister Lloyd George told the Commons on that first armistice day: "I hope we may say that thus, this fateful morning, came to an end all wars."

Marshal Ferdinand Foch, Allied supreme commander, was more prescient. He looked at the Versailles Treaty in 1919 and remarked: "This is not peace, It is an armistice for 20 years."

BAY MEADOWS ENTRIES, RESULTS

FIRST RACE — $2,400, claiming, ($2,000), three-year-olds and up, six furlongs:
Pickie King (J. Wilburn) 114
Miss Precious (A. Sherman) 111
Shock Troop (L. Pierce) 114
Buckeye Bob (M. Volzke) 114
Grand Cru (J. P. Diaz) 114
Foam Rubber (R. Campas) 117
Strike Me Hansom (R. York) 114
Cid (L. Gomez) 114
Beginning 'o Time (R. Rosales) 106
Bilmora (A. Pineda) 114
Bercircle (M. Yanez) 114
Mr. Lewan (R. Caballero) 114
Seems A Frolic (S. Trevino) 114
Lord Highland (E. Grandinetti) 114
Hanas (R. Yaka) 111
Scarcely Time (E. Grandinetti) 114

SECOND RACE — $2,500, claiming, ($3,200), three-year-olds, six furlongs:
Terminix (J. Wilburn) 115
Haf Lit (L. Pierce) 115
What's Up (S. Trevino) 118
Bonded Irish (G. Lanoway) 115
Dair You (R. York) 118
Prince Lambie (E. Medina) 115
Solid Eddie (A. L. Diaz) 113
Geraldbelle (A. Costa) 107
Do-Rey Steel (C. Tohill) 115
Shoe 'Em In (A. Pineda) 115
Solar Dawn (R. Rosales) 107
Strange Angel (A. Sherman) 112
El Zapatero (F. Garza) 110
Munequita (F. Garza) 107
Blessed Hour (R. Rosales) 110
Perfect Form (R. Yaka) 115

THIRD RACE — $2,500, claiming, ($5,000), two-year-old fillies, six furlongs:
Betty's Sis (J. F. Diaz) 118
Quincy Bux (R. York) 118
Skolette (C. Tohill) 115
Lady Called Lou (J. Poalomino) 115
New Dawn (M. Yanez) 115
Miss Golconda (A. Maese) 115
Glad's Glory (G. Lanoway) 115
Eagle o' Mine (R. Rosales) 110
Yellow Sham (B. Jennings) 118
Go Gina Go (A. Herrera) 115
Happy Scamp (A. Pineda) 115
Hanna Mary Doyle (S. Trevino) 115
Barb's Form (R. Yaka) 118
Jillworth (G. Lanoway) 118
Miss Bonie (R. Campas) 115
Maggiminx (M. Valenzuela) 115

FOURTH RACE — $3,200, allowance, three and four-year-olds, six furlongs:
Surpasser (R. York) 115
a-Hydropower (A. L. Diaz) 110
Lynn Echo (M. Volzke) 112
Free Ground (M. Valenzuela) 115
Shepherd Boy (F. Garza) 110
Casadora (J. Leonard) 115
Gallant William (L. Gilligan) 115
Ragnhild (L. Pierce) 112
a-Mulch Proof (A. L. Diaz) 110
Windy Island (A. Pineda) 115
Fleet Crusader (R. Rosales) 110
a-Entry.

FIFTH RACE — $2,500, claiming, ($2,800-$3,000), three-year-olds and up, fillies and mares, one mile:
Mouton Rouge (D. Velasquez) 113
May Hope (S. Trevino) 114
Prim Date (A. Pineda) 116
Gladys Ann (R. Rosales) 111
Panda Kid (A. L. Diaz) 112
Balcony Song (J. McCullar) 111
Marge's Delight (J. P. Diaz) 116
Parecida (F. Baca) 109
Ma Mopey (F. Garza) 109
Lady Le Duc (R. Yaka) 116
Mapu (R. Campas) 117

SIXTH RACE — $3,200, claiming, ($7,500), two-year-olds, six furlongs:
She Bugs Me (L. Knowles) 114
Powers Off (B. Jennings) 114
Park's Son (R. Rosales) 109
Irish Law (L. Pierce) 114
Najerdale (J. P. Diaz) 114
Priscilla's Son (R. Campas) 114
Indian Shoe (A. Pineda) 114
Scrupulous (D. Velasquez) 114
Dynamic Way (S. Trevino) 114
Happy Dinner (A. L. Diaz) 109
Daty's Beau (R. Yaka) 114
Bushel of Cherries (A. Maese) 114

SEVENTH RACE — $5,000, claiming, ($10,000-$12,500), three-year-olds, one mile:
Fareast Trader (F. Olivares) 105
Radionautic (S. Trevino) 108
Westbury Road (A. Pineda) 114
Attention Hero (G. Lanoway) 112
Triple Light (F. Garza) 109
a-Little Soldier (E. Medina) 114
Ask Father (R. Rosales) 107
Candy Top (M. Yanez) 112
b-Sleep Robber (R. York) 112
Cromado (A. L. Diaz) 109
Short Account (L. Pierce) 117
b-Red Royal (M. Valenzuela) 112
a-Royal Teenager (E. Medina) 112
a-Entry. b-Entry.

EIGHTH RACE—$5,500, allowance, two-year-olds, one mile:
Delightful Summer (A. Pineda) 116
San Joaquin (L. Knowles) 116
Song of Ireland (D. Velasquez) 116
Haloyisous (M. Yanez) 113
Possible Task (L. Pierce) 116
Forcefully (M. Valenzuela) 116
Barbizon's Whirl (J. Gibbons) 113
Sherrill's Beau (R. York) 116
Fogged In (R. Rosales) 111

RESULTS

First Race—$2,500 claiming, two-year-olds, maidens, six furlongs:

Qiam (Diaz)	$27.20	$8.40	$5.60
Diligent King (Jennings)		6.60	4.60
Mission Tree (Pierce)			13.40

Second Race — $2,200 claiming, three-year-olds and up, one and one-sixteenth miles:

Red Snapper (Lanoway)	$9.20	$6.00	$4.80
Arbor Vitae (Rosales)		10.20	6.60
Baba Bhai (York)			5.40

Daily double paid $146.20.

Third Race — $3,000, maidens, three-year-old fillies, six furlongs:

Flight Table (Rosales)	$7.20	$4.20	$3.40
Gondola Girl (Lanoway)		5.40	3.80
Khaiseau (Sherman)			3.40

Fourth Race—$3,000 claiming, two-year-old fillies, six furlongs:

Painted Valley (Pineda)	$3.80	$2.60	$2.40
Fiddling Tux (Rosales)		2.80	2.80
Betty's Sis (Costa)			3.00

Fifth Race — $4,000 allowance, three-year-olds and up, fillies and mares, one mile:

Promise Her (Diaz)	$9.80	$4.20	$2.80
Sea Life (Pineda)		4.80	2.80
Hill Poppy (Valenzuela)			2.80

Sixth Race — $3,000 claiming, three-year-olds and up, six furlongs:

Tres Quinto (Lanoway)	$45.20	$14.80	$7.20
Little Jakey (Leonard)		3.60	2.80
Desert Dee (Rosales)			3.40

Seventh Race—$3,500 claiming, three-year-olds, six furlongs:

Quasimundo (Garza)	$20.40	$8.00	$5.00
Earl Le Duc (Pineda)		4.80	3.60
Woo Lung Wong (Rosales)			4.00

Eighth Race—$5,000 allowance, three-year-olds and up, fillies and mares, one mile:

Toward (Valenzuela)	$6.20	$3.40	$3.00
Silver Goblet (Pierce)		3.40	3.20
Cleo Pat (Leonard)			5.20

Ninth Race — $2,400 claiming, three-year-olds, one mile:

Sum Chip (Pacheco)	$12.60	$6.00	$4.20
King's Invader (Rosales)		4.00	3.00
Sister Margaret (McCullar)			5.00

O.C. SOCCER RESULTS

LONDON (CP) — British soccer results today:

ENGLISH LEAGUE
Division I
Arsenal 0, Newcastle 0.
Ipswich 2, Everton 2.
Leeds 0, Tottenham 0.
Leicester 2, Notts Forest 2.
Liverpool 2, Chelsea 1.
Manchester City 0, Sheffield W. 1.
Queen's PR 0, Burnley 2.
Southampton 2, West Brom 0.
Stoke 0, Coventry 3.
Sunderland 1, Manchester United 1.
Wolverampton 2, West Ham 0.

Division II
Aston Villa 0, Preston 1.
Blackburn 3, Birmingham 2.
Blackpool 1, Cardiff 2.
Bristol C 0, Huddersfield 1.
Derby 2, Charlton 1.
Fulham 2, Portsmouth 2.
Millwall 2, Middlesbrough 0.
Oxford 0, Crystal Palace 2.
Sheffield U 0, Carlisle 1.
Barnsley 2, Crewe 2.

Division III
Barrow 1, Plymouth 0.
Brighton 3, Bristol R 1.
Gillingham 4, Walsall 0.
Luton 2, Swindon 0.
Mansfield 0, Northampton 2.
Oldham 0, Bournemouth 1.
Orient 1, Watford 1.
Rotherham 1, Hartlepool 1.

Division IV
Aldershot 0, Rochdale 0.
Bradford 2, Colchester 1.
Darlington 3, Peterborough 3.
Grimsby 3, York 0.
Halifax 1, Bradword C 1.
Lincoln 1, Brentford 0.
Notts C 3, Chester 2.
Southend 2, Doncaster 0.
Swansea 0, Chesterfield 0.
Workington 3, Exeter 0.
Wrexham 0, Scunthorpe 1.

SCOTTISH LEAGUE
Division 1
Arbroath 0, Celtic 5.
Clyde 1, Airdrie 0.
Dundee 1, Dunfermline 0.
Hearts 2, Partick 0.
Kilmarnock 5, Falkirk 1.
Morton 1, Aberdeen 0.
Raith 1, Dundee U 2.
Rangers 6, Hibernian 1.
St. Johnstone 2, St. Mirren 3.

Division II
Albion 1, Queen of S 0.
Cowdenbeath 3, Queen's Pk. 2.
Dumbarton 0, Ayr U. 3.
East Stirling 2, Forfar 4.
Montrose 2, Alloa 1.
Motherwell 7, Berwich 1.
Stenhousemuir 2, Brechin 1.
E. Stirling 1, East Fife 2.
Stranraer 1, Hamilton 0.

IRISH LEAGUE
Ards 2, Derry City 1.
Ballymena 2, Distillery 1.
Coleraine 2, Bangor 0.
Crusaders 3, Portadown 1.
Glenavon 3, Cliftonville 5.
Linfield 1, Glentoran 3.

Amateur International
England 1, Wales 1.

ENGLISH LEAGUE
FRIDAY
Division II
Hull 3, Bury 0.
Division III
Southport 1, Reading 1.
Tranmere 3, Shrewsbury
Division IV
Newport 0, Port Vale 0.

Health Club Owner Seeks City Seat

Ove Witt has jumped the gun on civic election nominations by announcing his candidacy for Victoria alderman.

The 41-year-old health club owner plans to bill himself as the "accessible alderman."

He hasn't got a hard platform but wants to be a representative forming a "bridge between the public and the city."

"One of the things that made me run is that I have heard for years the saying 'Why don't young people run?'"

Mr. Witt was born in Denmark and has worked as truck driver, steelworker, hotel manager, salesman and logger.

Nominations open Nov 15 and close Nov. 25 for the civic election, involving four seats. Election day is Dec. 7.

Two aldermen now on council Lloyd Clarkson and Hugh Ramsay, have indicated they will not run again. Cecil Parrott and Percy Frampton will stand for re-election.

Suspend Newspapers

SAIGON (UPI) — The South Vietnamese government closed one Saigon newspaper and suspended two others today for "endangering national security."

BUS SERVICE REMEMBRANCE DAY

Holiday service will be in effect on all city bus routes on Remembrance Day, Monday, November 11.

Holiday schedules are given in full on pages 27 to 32 of your bus timetable. Details of all routes are also contained in the timetable (in the evening, and on Sundays and holidays, some routes are combined).

For bus information, telephone 382-9261, any time of day or evening.

Use a 50c Sunday and Holiday pass on the holiday weekend.

B.C. HYDRO

You Are
Welcome
TO BE OUR GUEST
AT A
FIRST SESSION
OF THE WORLD FAMOUS
DALE CARNEGIE COURSE

Enjoy the fellowship of "Move Ahead, Get Ahead" people. Have fun, but—fun with a purpose! Learn why the Dale Carnegie Course has, for over 50 years, successfully trained people in all walks of life. Discover how easy it is to participate in Dale Carnegie training!

Both Men and Women Invited—No Cost or Obligation

Tues., Nov. 12
7:30 p.m.
Empress Hotel,
Victoria

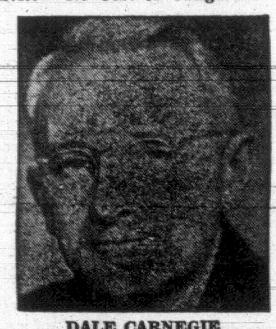

Presented by
Leadership Training Institute
P.O. Box 1298
Victoria, B.C.
383-9126

DALE CARNEGIE
Founder

Forthcoming
AUCTION SALE
To clear the entire stock of Uncle Dudley's Trading Post,
9732 1st Street
SIDNEY, B.C.
THURS., NOV. 14—7:30 p.m.
THURS., NOV. 21—7:30 p.m.
For details phone:
Country & City Auction
478-1791 478-1212

British Columbia Hydro and Power Authority
Invites Tenders for the Following

Description	Reference	Closing Date
Supply delivery and installation Dispatch Console, System Control Centre, Burnaby Mountain, B.C. Documents available Nov. 13, 1968.	CQ 4069	Dec. 10, 1968
230KV and 138KV Capacitor Voltage Transformers, various substations Documents available Nov. 13, 1968.	CQ 4064	Dec. 10, 1968
Shielded Communication Cable	BQ 6476	Nov. 15, 1968
170,000 feet ½" Black Steel Pipe	BQ 6477	Nov. 26, 1968
Approximately 12 Rubber-tired Tractor Combination, backhoe, front-end loaders, on "all found including operator" basis for a one-year period	BQ 6478	Dec. 10, 1968

Sealed tenders, clearly marked as above-referenced, will be received in Room 638 (for CQs), in Room 650 (for BQs), B.C. Hydro and Power Authority Building, 970 Burrard Street, Vancouver 1, B.C., until 12:00 noon, closing dates as above. Details may be obtained at the office of the Purchasing Department, 6th Floor, 970 Burrard Street, Vancouver 1, B.C., telephone MUtual 3-8711, Local 2579 (for CQs), Local 2597 (for BQs).

$725
RETURNED FOR
$500
in 5 yrs., through a Victoria Mortgage COMPOUNDING 7½% Debentures — an average annual yield of 9%. This return will be further augmented as
VICTORIA MORTGAGE DEBENTURES
will share profits from present surplus June 1/68 to Feb. 28/70. Therefore, interest during this time will range from 7.7% for one-year term to 8.8% paid or compounded quarterly.
Interest cheques mailed 1st of each month for investments of $10,000 or over, on request. Debentures available in any denomination from $500. May we send you full information and our prospectus?
Call Mr. Douglas Hawkes at 384-7128—817A Fort St.

ENGINE OVERHAUL SPECIAL
"IF WE CAN'T GUARANTEE IT—WE WON'T FIX IT"
HERE'S WHAT WE DO TO ENGINE
- Grind Valves
- New Oil
- New Gaskets
- New Piston Rings
- Steam Clean Parts
- New Rod Bearings
- Remove Carbon
- Check Main Bearings
- Tune Engine
- Courtesy Car

• LIMITED OFFER
'55s TO '65 CANADIAN CARS
4-cyl., including VWs, $115
V8's slightly more.
FULL PRICE ONLY $132.49
PARTS AND LABOR 6 cyl.
FREDERICK MOTORS LTD.
2751 RICHMOND AVE. at Newton 384-2121
EASY TERMS
E. F. (Ted) PINFOLD

Back in the good old days (when winters were much, *much* colder), you could hear hot brooms slapping on every slough and mill pond from here to the Maritimes. Today, the rinks have moved indoors. They cool their Old Style in a fridge, not in a snowbank. But that Old Style flavour's still the same . . . brewed slow and easy, to hit that spot dead centre every time.

"Old Style"
BEER
Slow brewed and naturally aged

This advertisement is not published or displayed by the Liquor Control Board or by the Government of British Columbia.

The Corporation of the District of Saanich
NOTICE OF SAANICH MUNICIPAL ELECTION — DECEMBER, 1968

ELECTION FOR ALDERMEN (4) — two-year terms
and for
SCHOOL TRUSTEES, SCHOOL DISTRICT No. 61 (2) two-years terms
and for
SCHOOL TRUSTEE, SCHOOL DISTRICT No. 63 (1) — two-year term

PUBLIC NOTICE IS HEREBY GIVEN to the Electors of the Municipality of Saanich that I require the presence of the said Electors at the Office of the Municipal Clerk, Municipal Hall, 770 Vernon Avenue, Victoria, B.C., on MONDAY the Twenty-fifth (25th) day of November, 1968, at 10:00 in the forenoon, for the purpose of electing persons to represent them as: Aldermen (4)—two-year terms; School Trustees, School District No. 61 (2)—two-year terms, and School Trustee, School District No. 63 (1)—two-year term.

The mode of nominations of candidates shall be as follows:

Candidates shall be nominated in writing by two duly qualified electors of the Municipality. The nomination paper shall be delivered to the Returning Officer at any time between the date of this notice and noon of the day of nomination. The nomination paper may be in the form prescribed in the "Municipal Act", and shall state the name, residence and occupation of the person nominated in such manner as to sufficiently identify such candidates. The nomination paper shall be subscribed to by the candidate.

In the event of a Poll being necessary, such Poll shall be opened on the seventh (7th) day of December, 1968, at the following places:

Cloverdale School, Quadra Street
Frank Hobbs School, Haro Road
Glanford School, Glanford Avenue
Gordon Head Elementary School, Kenmore Road
Lansdowne Jr. High School, Lansdowne Road
Cordova Bay Elementary School, Cordova Bay Road
St. Joseph's Parish Hall, Burnside Road, West
Mount View High School, Carey Road
Prospect Lake Community Hall, Sparton Road
Royal Oak Secondary School, West Saanich Road
St. Luke's Hall, Cedar Hill Cross Road
St. Martin's-in-the-Fields Hall, Obed Avenue
Tillicum School, Orillia Street

And such Polling places shall be open between the hours of EIGHT O'CLOCK A.M. and EIGHT O'CLOCK P.M.

An Advanced Poll shall be open at the Municipal Hall on the fifth (5th) and sixth (6th) days of December, 1968, between the hours of NINE O'CLOCK A.M. and FIVE O'CLOCK P.M.

Of which every person is hereby required to take notice and govern himself accordingly.

GIVEN under my hand at Victoria, British Columbia, this sixth (6th) day of November, 1968.

GORDON HAYWARD,
Returning Officer.

NOTICE TO CREDITORS AND OTHERS
BERTRAM FERRIER MENZIES,
Deceased

Creditors and others having claims against the estate of Bertram Ferrier Menzies, deceased, formerly of Suite 11, 2161 Haultain Street, Victoria, British Columbia, are required to send full particulars of such claims to Mrs. Mabel Caroline Menzies and Canada Permanent Trust Company, executors of the said estate, c/o Canada Permanent Trust Company, P.O. Box 1232, Victoria, B.C., on or before the 5th day of December, 1968, after which date the estate's assets will be distributed, having regard only to claims that have been received.

MABEL CAROLINE MENZIES,
CANADA PERMANENT TRUST COMPANY,
P.O. Box 1232, Victoria, B.C.
de Villiers, Jones & Marson,
Solicitors of the Estate.

NOTICE TO CREDITORS AND OTHERS

CORA H. C. ELKINGTON, formerly of 1156 May Street, Victoria, B.C., DECEASED.

NOTICE IS HEREBY GIVEN that creditors and others having claims against the estate of the above deceased are hereby required to send them to the undersigned executor at P.O. Box 580, Victoria, B.C., before the 12th day of December, 1968, after which date the executor will distribute the said estate among the parties entitled thereto having regard only to the claims of which it then has notice.

THE ROYAL TRUST COMPANY,
EXECUTOR
BY COX, TAYLOR & COMPANY
ITS SOLICITORS

Victoria Daily Times

VICTORIA, B.C., SATURDAY, NOV. 9, 1968 —PAGE 35

Pages 35-44
Fourth Section

UNIVERSITY WOMEN MARK ANNIVERSARY

Members of the University Women's Club of Victoria marked the group's 60th anniversary Friday evening with a banquet at the Empress Hotel. Here from Sudbury, Ont., for the occasion was the president of the Canadian Federation of University Women, Mrs. Robert Orange (second from left). Seen with her are, left to right, Mrs. J. W. McCammon, president of the local club; Miss Jessie E. Casselman, White Rock, provincial vice-president, and Mrs. J. L. Andrews, Victoria, provincial director.

Crowd Marvels at Hair Spray

By GAY PAULEY

PRAGUE (UPI) — Beauty shop methods differ as much as the language of countries one visits.

But the coiffing technique of "teasing" proves universal. Westerners also call it back combing, the method of combing or brushing the hair in reverse to give it bulk. The method, it turns out, is used in shops I've visited from Omaha to Osaka, from Louisville to Leningrad. And in some parts of the world, it can be a hair-raising experience, literally.

We 60 U.S. women on an unofficial "woman to woman" tour of Eastern Europe have had hair "done" in Moscow, Leningrad, Kiev, Budapest and Prague.

Budapest and Prague shops prove nearest U.S. standard in equipment, with the latest in rollers and hair sprays, in shampoo basins and reclining chairs for the washing. In many Russian shops, you lean forward over a basin, a towel folded over your eyes to keep out suds.

NO APPOINTMENTS

The usual method is to show at a shop, hang your coat, and wait your turn as the natives do.

I elected to try the shop at the Hotel Sovietskaya in Leningrad, took my own shampoo as another of our party had suggested (a good idea in any part of the world if you've had color done on your locks), and wished later I'd also taken my own rollers, comb and brush.

I don't know how many other heads had been rolled in the same rollers with their elastic bands wearing out, how many other heads brushed with the brush that brushed me, how many other heads teased with the same comb.

Some of our party were a bit startled at a Kiev hotel shop when they found the manicurist using the same water to soak nails on customer after customer instead of changing each time.

As for my hairdresser, she was a pert little blonde who couldn't have been more than 21, and couldn't have been more co-operative as she washed (one rinse only, however), set, combed and teased, interpreting my sign language on how the hair should be arranged.

PAY FIRST

But once the combing was finished, came the moment of truth. The rubber bulb used to spray the lacquer had stuck. The aeosol spray hasn't reached Leningrad yet. As the shop's male manager tried to unstick the gooey mess, I indicated I would go get the spray in my room.

Much ado then, whether I should pay before I left. Could I be trusted to return? We resolved that. I paid before I left. But back in a few minutes with my own spray for the finishing touches, I was greeted with half the shop around to watch an aerosol at work.

The surprise was in the cost of the works—one ruble (a little over $1 U.S.) for the shampoo, 25 Kopeks (about 25 cents) for manicure. No tipping is standard practice, but I slipped 20 kopeks to my hairdresser anyway.

She didn't refuse it.

Chic Italian Claims Bare Look Not Sexy

By KARIN MOSER

ROME (CP) — "If a woman really wants to be sexy, and not just look sexy, she had better not bare too much of herself," says Zoe Fontana, one of the world's leading fashion designers.

As a seasoned couturier whose fame spread after the Second World War, Fontana, as she prefers to be called, has some strong views about baring the female form.

Operated by Fontana and her sister, Sorelle, the House of Fontana has dressed such international beauty stars as Elizabeth Taylor, Audrey Hepburn, Ava Gardner and Kim Novak, "and except for their roles in films, these actresses do not bare themselves to extremes."

"I simply can't understand why a woman thinks she has to expose almost everything to look appealing," says the designer.

"She should understand that to bare the body in an effort to achieve sex appeal is an exaggeration which backfires. Sex appeal is femininity, and femininity is not an exaggeration. It is elegance achieved through a total image of fashion equilibrium from head to toe.

"It begins inside a woman and show itself in how she dresses and behaves herself."

FASHION ENHANCES

Dressed in a simple navy sleeveless skimmer, greyish-blonde hair roped into a puffy chignon high on the crown of her head, the outwardly placid Fontana began to snap and crackle as she tried to relate the sex image to fashion.

"Fashions may change from year to year," she began in English and then slipped into French, "but men don't, and as long as they are men they will always respond to that which challenges their imagination.

"There's a big difference between just looking sexy and actually having sex appeal."

"A woman knows herself quite well by the time she reaches 25. She should therefore dress to suit her personality and not to change it. Her best years are between 25 and 45 and she should develop and enhance these years in a most fashionable way."

AVOID COLOR TRAP

Fontana warns women not to fall into the fashion color trap which saturates the market one season with vivid red or another with brilliant orange.

"A woman often feels she must wear these colors if she is to be in style. This is wrong, terribly wrong. If a color does not suit her complexion, she should never, never wear it, no matter how fashionable it may be."

OF PERSONAL INTEREST

Special Church Service

His Honor the Lieutenant-Governor and Mrs. John R. Nicholson will attend the annual Remembrance Day church service, to be held in St. John's Anglican Church on Sunday. Capt. R. Dale Kilshaw will be the aide-de-camp in attendance.

On completion of the Remembrance Day service and march past on Monday, His Honor will attend a luncheon in the Officers' Mess of Bay Street Armory, at which the hosts will be the commanding officer and officers of the Fifth British Columbia) Field Battery.

Country Club Ball

Glen Meadows Golf and Country Club members are combining their annual presentation dinner and fall ball this year. Tonight, the event begins with cocktails at 7 p.m., and dinner at 7:30, followed by presentation of prizes for the year. The Country Club Trio will play for dancing at the ball later in the evening.

Double Celebration

A recent dance at McMorran's Seaview Room saw Mr. Rex Hughes being the guest of honor at a party arranged by his son-in-law and daughter, Mr. and Mrs. M. J. Rogers. The party was held in honor of Mr. Hughes' 65th birthday and his retirement from the Bamberton cement plant, where he has worked for 43 years. Others at the party were Mr. and Mrs. S. W. McCleave, Mr. and Mrs. Fred Tomlinson, Mr. and Mrs. Jack Brooks, Mr. and Mrs. Art DeLisles, Mr. and Mrs. Rod Muirhead, Mr. and Mrs. Art Lowe, Mr. and Mrs. Walter Zellinsky, Mr. and Mrs. Percy Warner, Mr. and Mrs. Victor Zellinsky, Mr. and Mrs. Ron Starkey, Mr. and Mrs. Dave Gray, Mr. and Mrs. Art Mayo, Mr. and Mrs. Lew Erdman, Miss Clyde Trowsse, Mrs. Mabel Walker, Miss Edith Jeune, Mrs. Peg Eastwood and Mrs. Joan Eastwood.

Movies Planned For School Bazaar

A Christmas tree with inexpensive gifts, and a fish pond will be special attractions at St. Paul's Naval and Garrison Church School bazaar, planned for Saturday, November 23, at the church hall. And, while their parents shop, the children will be able to watch movies, too.

Mrs. Terry Prentice, president of the Mother's Auxiliary, is convening the bazaar, at which Maia Metrakos will do quick sketches of children.

Auxiliary members are planning stalls of home baking, handicrafts, Christmas decorations, attic treasurers and toys, all suitable for Christmas gifts.

CLUB CALENDAR

Card party and Christmas Aisle, Victorian Order of Nurses' Auxiliary, Wednesday at 1 p.m., Holyrood House. Dessert and coffee to be served. Tickets available by phoning 382-2495.

NEW
HEARING GLASSES
CORRECT EVEN
SEVERE LOSSES

Beltone's new Rondo Hearing Glasses for men and women provide so much power they correct an exceedingly broad range of losses—even including many severe losses!

Rondo, by Beltone, gives you clear, Front-Focus sound. So beautifully designed, Rondo actually flatters the wearer.

See this happy marriage of slim, modern lines with powerful new natural hearing. FREE demonstration. No obligation, of course.

Beltone®
OF VICTORIA
MRS. R. SCHROEDER
418-1207 Douglas St.,
Victoria
By Appointment Only—
Please Phone 385-3943
EXCLUSIVE BELTONE DEALERSHIP ACROSS VANCOUVER ISLAND

AH FOO YU
THE MAGICIAN
Humorous, sophisticated magical entertainment for all ages. Club banquets, meetings, school and children's parties, etc.
Owen Fowler - 383-3106

Exquisite Brocades
Imported From Lyon, France
London Silk
3 Floors of Fashion Fabrics
Store Hours: 9 to 5:30; Fri. 9 to 9; Closed Wednesdays
"DOWNTOWN"
1439 DOUGLAS STREET PHONE 382-1125

GUEST HOUSE
FOR DISCRIMINATING PEOPLE ONLY

Private rooms $250 and semi $225.

Staff on duty day and night to attend to your personal needs.

Services include meals and laundry. If interested please write

VICTORIA PRESS
BOX 159

VICTORIA FURNITURE GALLERY LTD.
733 Johnson Street 384-4362
(In the old Maynard Bldg.)

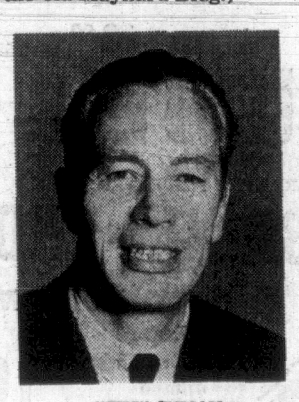

"JIM" INMAN

"VIC" SMITH

Announces the opening of Victoria's Newest and Different Furniture Store

Drop in and meet Jim and Vic in their new location, who will give you the friendly and courteous service which is so much desired today.

Jim and Vic are both well known in Victoria furniture circles and will be pleased to help you in any way, even before their opening day, which is coming soon. The store is in a mess, but come in anyway . . . look for the store with the Tartan on the front.

VICTORIA FURNITURE GALLERY
Remember the phone— 384-4362

EATON'S

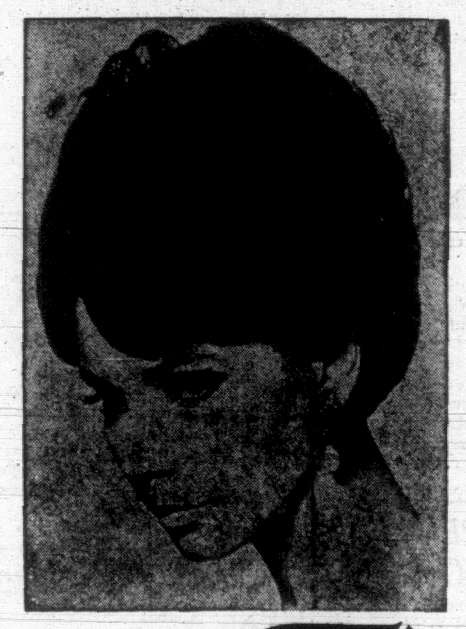

The Care-Free Set-Free Wig

R&M Living Wig

Needs no salon care—so easy to style
You can do it Yourself in an Instant!

- Weighs only 2 oz.
- Hand washable
- With a flick of a brush you can completely restyle it
- Colourfast
- Non-allergenic
- Will not droop in rainy weather
- Comes in over 40 beautiful natural shades . . . all factory guaranteed.

Included with your wig is a personal cut and styling to suit your individual needs. Our stylists Anita Cullen and Sheila Kitch are fully qualified to give you professional, personal, R&M wig service . . . from correct colour to suitable styling. To keep your Living Wig in like-new condition, we recommend reconditioning twice a year. A cost that amounts to about 50c a week . . . when you think about it, that's quite a saving! Come see for yourself.

Wig Salon, Dept. 204, Floor of Fashion

Gibson Girl

IT'S PARTY TIME
At
The GIBSON GIRL

"Dresses for the Rich Girl Who Likes to Save Dollars"

London inspired "Bleeker Street" and "Gibson's" bring you all the knit things they're making in dresses and all that's new about them. They're colored in powder puff pastels to be worn by day or sparkle by night in Chanel's Parma pale pink and a touch of glitter. Necklines . . . two extremes . . . the turtleneck by day . . . the plunge by night. Priced and sizes to please whoever she is and whatever her age.
Priced at $20 and $25

Paris-inspired Jonathan Logan has you looking like Paris head to toe. We feature them all, cover to cover as shown in "Seventeen". The darling crushed velvet in sapphire grey — Cover Girl, Sept. Seventeen. Priced at $29.95

Also, from London, "Pauli" presents for our gay young Gibson Girls, bold bright dresses . . . the darling of the Campus Crowd. It's a combination of shapes and fabrics belted low with pleated bias swinging skirts. Priced at $25 to $45

Join the Happy Young Shoppers Who Ooh! And Ahh! As They View Our Most Precious Collection Ever! Styles That Make You Ooh! and Prices That Make You Say Ahh!

The Gibson Girl
1211 Douglas

Doing The Town

By DOROTHY FRASER

New expanded Gallery a real showplace! . . .

Seen the attractive new exterior of The Gallery at Home Furniture? . . . It's old English half-timber, with a wide border of leaded glass around the big show window . . . and is so inviting that you'll want to go inside for a closer look at all the beautiful furniture which . . . take our word for it . . . is out of this world! . . . Home's Gallery now consists of four floors . . . Colonial Maple Room downstairs . . . main floor Gallery, full, as usual, of choice pieces of traditional furniture . . . Sheraton Room on the second floor has more of the same . . . Here we saw a magnificent big breakfront cabinet . . . perfect for a large dining room, living room or library . . . It's a mahogany antique reproduction, 80" long . . . has glass doors with inlaid panels . . . three large cupboards below . . . priced at $1,075 . . . A lovely dining room suite . . . some early Victorian chairs . . . Round glass china cabinets and corner cabinets . . . Inlaid marquetry commodes, tables, etc. . . . They'll all make you positively drool! . . . But continue up the red-carpeted stairway to the new "English Village" where the white walls and dark oak beamed ceiling makes a fitting setting for the old English Tudor oak furniture for which Home is rapidly becoming famous . . . If you've a taste for the solid medieval type of furniture you'll find this oak irresistible! . . . **Home Furniture Company, 825 Fort St., 382-5138.**

Fraction proportions from 3/3 to 9/10 launch the tunic looks for coats, suits, dresses, pants, etc.

Great coats for casual wear . . .

Craftsmen of Glastonbury, England . . . the ancient Avalon of song and story . . . have been working sheepskins for over 1,000 years . . . and from Glastonbury come the genuine sheepskins coats just lately arrived at Wilson's . . . They're about ⅝ length, with welt seam detailing and small back vent . . . nutmeg brown sueded finish on the outside . . . woolly side in . . . and are color-fast, water repellent and dirt resistant . . . A coat like this would last a lifetime, we should think . . . and keen its good looks right up to the end! . . . Well worth the $160 price tag . . . Some very smart suede jackets come from Glastonbury too . . . They're a good length, with smooth leather collars and half-belts at the back . . . Sleek, carefully matched skins, in dark brown or moss green . . . $85 . . . Other suede jackets in cinnamon, royal blue and titian red . . . If you've been looking for a really good car coat you'll like some new arrivals from England . . . camelhair lined with a wool fur fabric, very warm and not bulky . . . Colors are brown, beige and vicuna, and they're priced at $100 . . . A few of those delightful alpaca wool ponchos from Peru . . . trimmed with natural alpaca fur . . . have just come in and will likely be snapped up soon . . . Great over slacks and for after-ski wear . . . **W & J Wilson Limited, 1221 Government St., 383-7177.**

Women want to involve themselves with their clothes, thinks Rudi Gernreich. He feels they should have the basics . . . do their own thing with scarves and chains.

Venetian lanternos are beautiful . . .

The Continental Room at Sydney Reynolds is more than ever a joy to walk into these days . . . literally sparkling with color and light reflected in the glass and crystal . . . and lanternos in various sizes and fascinating shapes . . . A new shipment of these lanternos has just arrived from Venice . . . and if you'd like a distinctive new note of decor in your home for Christmas . . . do go see them: Pinks, blues, greens and ambers, in gilded wrought iron frames, they're just beautiful! Especially nice, we think, for hallways and stairwells . . . but equally appropriate in living rooms, bedrooms, etc. . . . One thing we do know is that everyone who owns a lanterno is thrilled with the effect . . . Very reasonably priced, from $18 up . . . There's a lot of beautiful new European cut crystal in the Continental Room too . . . We noticed a number of handsome decanters . . . which for some reason seem to be in short supply elsewhere in town . . . so if you'd like a decanter, Reynolds is the place to get it! There are cut crystal fruit and flower bowls in all shapes and sizes . . . Noticed a very lovely cut glass claret jug with handle . . . and here in time for the "entertaining" season is a great variety of Bohemian glass plain stemware . . . including hollow-stem champagne glasses . . . whose good looks belie the inexpensive price tags! . . . **Sydney Reynolds Ltd., 801 Government St., 383-3931.**

In Paris it's pants for every hour of the day or night. Sometimes cuffed . . . always worn with high-vamped shoes with thick heels.

Boots spell style and comfort . . .

Boots are not only high fashion . . . but they're the most sensible and practical footwear you can own now that the cold, damp, drizzly days are upon us . . . and they'll pay you dividends both style-wise and comfort-wise . . . We viewed Monday's collection of boots this week, and can report that they're smarter, softer, more supple than ever before! Mostly by Brevitt, one knee-high model, in black or antique brown, has low block heel and is zipped up the side . . . has a skin fit (foam lining) which seems to us just right for this climate of ours . . . Another very handsome boot, with same type of heel and lining, is about 12" high . . . A smart, high-style boot in mink color or black, has gored front and cuban heel . . . and if you're addicted to cold feet, you'll like the slightly lower boot with cozy pile lining, narrow cuban heel . . . black or brown . . . These Brevitt boots are priced from $29.95 to $35 . . . Then there's a couple of low boots from Italy which we think will be especially liked by college students because they can be worn comfortably all day . . . One is a deep reddish brown with high gore front . . . the other a medium tan with strap and buckle trim . . . $18.95 . . . Two styles of very smart cocktail boots in suede and grosgrain . . . $31.95 at . . . **Munday's, 1208 Douglas St., 383-2211.**

New makeup is sheerer than ever this season. It is truly transparent and translucent.

Good things come in threes . . .

. . . three colors, that is . . . like the cute tri-color Jonathan Logan dresses at the *Madam and Eve Shop* . . . Definitely for the teen-age crowd . . . they're young and gay and slightly mad . . . Flip little numbers in soft double knit fabric . . . One sleeveless style has a long gold torso, short black skirt with two pleats on either side of the front . . . white collar ending in a big black bow . . . Another has black top, deep pointed white collar and gathered gold skirt . . . A third style has navy top, white collar and long white sleeves, bright red skirt . . . Another red-white-blue combination is styled with V-neck outlined with a white band, which is also used for the cuffs of the wrist-length sleeves . . . Black and brown . . . so very striking when used together . . . are teamed with white collar and sleeves in yet another distinctive dress . . . and there's a darling dress with white top, red skirt and camel colored belt . . . trimmed with round gold buttons and big gold buckle . . . If you're more conservative-minded, you can still have the tri-color effect with plain knits sparked with wide belts in three different colors . . . A beige topped, navy skirted frock has a red fake snakeskin belt . . . Go see all these charmers at . . . **Madam and Eve Shop, Trounce Alley, 383-7177.**

Stocking shades for day wear are less flamboyant. The leg should be part of the total costume image.

Does your man need a "corset?" . . .

We girls have no monopoly on back complaints . . . in fact we're amazed at the number of our menfolk who periodically have to don what we facetiously refer to as "corsets" . . . to give comfort and support when a bad back starts acting up . . . These supports designed for men have been pretty complicated contraptions of cotton, heavy bones and crisscross of laces up till now . . . but glory be! Camp have now come out with two new masculine back supports which are lighter, cooler, more convenient and more comfortable . . . Made of sturdy leno-elastic, with extra-supporting cotton bands which hook into eyelets instead of trussing a man up with laces . . . they're scientifically designed to do a terrific job of support without anyone being the wiser . . . (No ridges to be outlined under trousers) . . . These new Camp supports are called "Cadenza" and are obtainable only at McGill & Orme's Surgical Supplies Ltd., . . . Two styles and lengths . . . depending on whether a man needs lumbarsacral or sacroiliac support . . . both kinds have zippers so you can get in and out of them easily . . . and enjoy the maximum of agility right along with needed support . . . There's a complete range of sizes, and an expert fitter on hand at . . . **Surgical Supplies Ltd., 1012 Broad St., 384-8433.**

Italian designer Mila Schoen combines mink and sable in fur coats . . . the popular brown and black theme.

New store a mecca for hobbyists . . .

We discovered the most fascinating hobbies shop last week . . . It's called Jean's Hobbies Hutch . . . on Johnson St. between Government and Wharf . . . and it has simply everything you could possibly think of for making all manner of things . . . plus a lot of items you've probably never even dreamed of! . . . Mrs. Jean Creech, the owner, . . . when pressed . . . admitted modestly that she has the largest selection of crafts supplies in town . . . so that the hobbyist can obtain everything she needs right on the spot instead of having to pick up one item here and another there . . . For instance, there's a complete line of styrofoam . . . planks, balls, eggs, fancy shapes, etc. . . . Feathers of every color for those gorgeous feather flowers . . . Dippity-Glass, a new plastic glass for making flowers and ornaments . . . Pearl parchment . . . which is just on the market in different colors . . . Instant papier mache which moulds like clay, dries hard . . . A very large sequin and bead display . . . Glass stains and decopage for decorating bottles . . . A terrific selection of Christmas supplies for craft work . . . (and the most beautiful Christmas decorations already made up, and which you can buy if you're not artistically inclined yourself) . . . There's everything needed for model railroading, as well as chemistry supplies and microscopes and slides . . . Complete line of things for making candles and candelabra . . . plus much, much more! . . . **Jean's Hobbies Hutch, 554 Johnson St., 388-7711.**

THE BETTER HALF — By Bob Barnes

"Before I begin, bring me our marriage license—I want to check it for loopholes."

SHOPPING GUIDE

Deadlines Close For Parcel Post

By PENNY SAVER

If you still have a Christmas parcel to mail to a European country you are running late. If your parcel is for England you should get it to the post office by Monday. Bundles for any of the Caribbean countries will hold until Friday while any time up to the end of the month will do for points on the North American continent. If these deadlines come as an unpleasant shock don't despair. You aren't alone, for one thing. Mailing and receiving Christamas parcels late is one of the traditional joys of the season. Also, the kind post office worker who detailed the deadline matter to me pointed out that your parcel just might arrive on time anyway. It might even arrive before one that was mailed before the suggested deadline. Still, mailing time is getting short — too short for comfort.

I only gave thought of my Christmas parcels this last week and the sudden realization that some of the mailing deadlines were past sent me scurrying to the nearest stationer for sturdy wrapping paper. By sheer accident I discovered just the thing I've been missing for years — self-sticking tape. In outward appearance this is plain ordinary brown-paper tape for sealing seams and end flaps. The beauty of it is that it doesn't need licking or a complicated system of sponges. (How many of us housewives have one of those handy wetter-dispensers?) A roll that is 1½ inches wide and 250 inches in length costs 59 cents. Now my only problem will be getting it onto the package without winding myself into a cocoon of sticky tape.

Cardboard Softens Ride

Corrugated cardboard is wonderful for softening the bumps and bounces of a mail-truck. But cutting up a corrugated cardboard box for packing material is another thing altogether. The hands begin to ache and mine have been known to give out at the mere mention of the task. Scissors (which hate cutting heavy paper anyway) get duller and duller (in a subjective sense) and always manage to go astray. (I make a point of never blaming myself for sloppy cutting — it is always the fault of the scissors.) This year I have decided not to suffer. I bought myself a supply of single face corrugated cardboard. It comes in sheets 24 inches wide by 54 inches long. A roll this size is 49 cents. Because it isn't made into a box shape it is much easier to handle if it does need cutting. Why didn't I try it years ago?

The final step in a well-wrapped package is the string, but the brown paper is quite important too. I found brown wrapping paper in two weights. First, the lighter of the two: A roll 24 inches wide by 23 feet long is 49 cents. One that is the same width but 45 feet long is 89 cents. If more width is needed there are sheets for 29 cents that are 36 inches by 96 inches. For packages that must travel a long way, I recommend extra heavy paper. This is available in nine foot lengths that are 48 inches wide at 49 cents a sheet. A sheet that is 18 feet by 48 inches is 89 cents.

If you would like to know where I shopped for these wrapping supplies, please call 382-3131.

TODAY'S RECIPE

CRANBERRY APPLE CREAM MOLD

Two envelopes unflavored gelatine; ½ cup cold water; 1 pound fresh cranberries; 1 cup fresh orange juice; 2 cups sugar; ½ pint sour cream; 1 cup diced, peeled apple; salad greens.

Soften gelatine in cold water; dissolve over boiling water. Combine cranberries, orange juice and sugar in saucepan. Cook and stir over medium heat until cranberry skins pop; stir in dissolved gelatine. Cool slightly.

Gradually stir cranberry mixture into sour cream. Chill until mixture mounds when dropped from spoon. Fold in diced apple. Pour into 6-cup ring mold. Chill at least 3 hours or until firm. At serving time, unmold and garnish with salad greens. Makes 8 servings.

PREMIER'S WIFE TO OFFICIATE

Mrs. W. A. C. Bennett will officiate at an open house at Sandringham Private Hospital, to be held at the hospital next Wednesday from 2 to 4:30 p.m. A silver tea and bazaar, at which items made by the hospital's guests will be sold, will add to the afternoon. Proceeds from the bazaar will be used to provide equipment for the hospital's occupational therapy department.

CLUB CALENDAR

Annual Christmas bazaar, James Bay Golden Age Club, Tuesday, 2 to 4 p.m., Niagara Street Hall. Open to the public.

Montague BRIDGMAN LTD
China · Crystal · Gifts
511 Government St. Phone EV3-0821

Gentlemen:

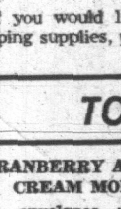

Coiffure GEMI

Gorgeous wigs and hairpieces to enlighten any woman's heart at Christmas. This year give your wife a wig . . . she'll love you for remembering her.

100% HUMAN HAIR

WIG—Machine made $37.00
WIG—Hand made $87.00
Hair Pieces $11.75

Cook and Johnson Street
Phone 388-9711

DEAR ABBY . . .

Deadbeat Debtor Burns Her Up

By ABIGAIL VAN BUREN

DEAR ABBY: My husband, who is an honest, hard-working man, lent a man $200. My husband was so sure of this man's character that he didn't ask him to sign a note or anything. He didn't even charge him the regular interest.

This man has made no effort to pay back a dime of it, and it's been nearly 3 years! Now listen to this. This deadbeat's sister is married to one of the richest men in this town. Everyone knows him. He has given away millions!

I told my husband to get in touch with this millionaire brother-in-law and ask him for the money, or I'd do it. Two hundred dollars doesn't mean any more to a millionaire than 25 cents. My husband refused to do it. Should I?

BURNED UP

DEAR BURNED: No. No man (regardless of how "rich" he is), is responsible for his brother-in-law's debts. It is a good bet that this "rich" brother-in-law has already given his deadbeat relative all the financial help he intends to, and has washed his hands of him, which is his privilege. Stay out of it.

DEAR ABBY: I am a girl, 14, who sits for a lady who has twin boys, 2, and a girl, 6. She also has a son, 15. When I sit there, I have more trouble with the 15-year-old boy than I do with the other kids if you know what I mean. He is all the time talking dirty and like that.

I don't want to get this boy into trouble, but I really don't care to sit there again if I know that boy will be home. The lady is very nice and the baby-sitting money sure comes in handy, so how do I solve my problem without getting the boy in trouble?

"CRESTVIEW 3"

DEAR "CRESTVIEW": Maybe the boy needs to get into "a little trouble" now in order to stay out of a lot of trouble later. The next time you are asked to sit there, tell the lady of the house to tell her son to behave himself, and I doubt if you'll have to stand for any more of his nonsense.

DEAR ABBY: I am a man of 40 and I recently met a very nice woman of 34 at a dance. Dancing is my favorite hobby and I would rather dance than eat. This lady is very nice in every way, but she is quite a bit on the heavy side; dancing with her is like dancing with a Sherman tank.

I like my partner to be light on her feet. Do you think it would help if she took some dancing lessons? Or should I hint that maybe she should lose some weight? I have an interest in her.

LOVES TO DANCE

DEAR LOVES: Size has very little to do with how "light" a dancer is on her feet. Some of the best dancers (men as well as women) are as wide as they are tall. Lessons might help, but if you have an "interest" in her, you're old enough to know that life is not one long waltz.

DEAR ABBY: I am a widow in my late 40s and am considered quite attractive, if I do so say so myself. I own my home, drive a late model car, and run a small business.

About a year ago I met a retired officer about my age who had lost his wife. We share many of the same interests and enjoy just being together. I know he cares for me, but I'm not any nearer to matrimony now than when we met. In fact, he said from the start he didn't plan to marry.

Abby, I just live for the hours we spend together, but I can't go on indefinitely like this. It's expensive to hire help so I can leave my business to be with him. I know a man doesn't like to be pressured, but I have to know if he will ever marry me. How can I find out?

WANTS TO WED

DEAR WANTS: Ask him. Your alternative is to be an available playmate. And time marches on.

For Abby's new booklet "What Teen-Agers Want to Know," send $1.00 to Abby, Box 69700, Los Angeles, Calif., 90069.

CLUBWOMEN'S NEWS

New Officers: Mrs. Joan Scott was elected captain when the Ladies' Division of the Gorge Vale Golf Club met for its annual general meeting in the clubhouse. Others elected are: Vice-captain, Mrs. Kay Butt; secretary, Mrs. Irene Plaxton; treasurer, Mrs. Agnes Castle, and committee members, Mrs. May Cross, Mrs. Trudy Panteluk, Mrs. Mary Cleland, Mrs. Nita Moody and Mrs. Mary Wakelin. It was decided to hold the division's annual banquet in the clubhouse on Friday, November 29. Cocktails will be served at 6:30 p.m., and banquet will begin at 7:30 p.m.

Reports on Sales: Mrs. F. Passmore reported that 345 copies of the "Theatre in the Kitchen" cook-book have been sold when the Actors' Committee to Bastion Theatre met recently in the Blanshard Street studio. It is intended to add two students' or children's gift vouchers for the theatre's production "Peter Pan" as an added incentive to book sales during the coming season. Mrs. P. Hind was welcomed as a new member. Thanks were expressed to Impacts 'n' Imports for the store's fashion show presented to raise profits for the theatre. It was noted that Friday's performance of "School for Wives" in the auditorium of the provincial museum was the first theatrical production to be performed there. It was also noted that the touring company is now halfway through its 50 performances. "Cinderella" is now being performed at the McPherson Playhouse. Saturday matinees are planned for November 9 and 16. The annual general meeting of the committee will be held December 2 at the home of the chairman, Mrs. Harvey Waldner, 5005 Wesley Road.

Now Full-Footed

elastic hosiery that looks like regular nylons

Bauer & Black full-footed elastic hosiery is so sheer that you can wear them without overhose.

Stretchable heels and toes won't bend or cramp. Lightweight, cool, 2-way stretch nylon.

Fitted by Trained Personnel

SURGICAL SUPPLIES LTD.
DIVISION
McGill & Orme LIMITED
1012 Broad St.—384-8433

A.B.C. ELECTRIC REPAIRS POLISHERS
And All Other Small Appliances
821 FORT 382-7221
2388 BEACON, SIDNEY 656-3422

St. John Ambulance

Wednesday: Cadet group No. 1 at 3:30 p.m., Mrs. C. Rife, cadet nursing officer. Cadet Group No. 2 at 5:30 p.m., Mrs. T. Halme, cadet superintendent, N-D No. 427 at 7 p.m., Mrs. T. Ackerman, divisional superintendent. N-D No. 210 at 7:30 p.m., Mrs. J. Mather, divisional superintendent.

Flowery Tips
from Your Friendly Florist
AFRICAN VIOLETS:
Place in east or west window. Water with warm water from top or bottom. Spray occasionally with lukewarm water. For single crown plant use sharp knife to detach competing growth.

Flowers for Every Occasion
383-0743 and 385-3113
Instant Wire Service
Island Florist
715 Fort Street

SANDRINGHAM HOSPITAL
1650 FORT STREET
OPEN HOUSE
Bazaar and Silver Tea to be held in the Hospital
November 13th — 2 to 4:30 p.m.
Official opening by Mrs. W. A. C. Bennett
All sorts of Novelties
Proceeds for equipment for the Occupational Therapy Department.

ARAN STYLE FISHERKNIT WOOL
STILL ONLY 25¢ per oz.
(Patterns Available)
VICTORIA YARN BARN
849 FORT 385-9841

DISPENSING OPTICIANS

THE PRICE OF GLASSES

Few things in this world give greater value or satisfaction, dollar for dollar, than good glasses. Few things cost less over a period of years than good glasses. Treat yourself to value, service and satisfaction by having your prescription for glasses filled at one of our four offices.

Prescription Optical
Where Prices Are Always Reasonable
FOUR OFFICES TO SERVE YOU

NOW OPEN SUNDAYS
11 a.m. 'til 5 p.m.
Prices Effective
Sunday, Nov. 10
A1 BREAD 7 FOR $1
WITH $3.00 ORDER OR OVER
BUTTER LB. 49¢
GOVERNMENT INSPECTED
BACON ENDS LB. 29¢
MIX and MATCH
Local Med. Cooking Onions
Jumbo Carrots
10 LBS. FOR 59¢
MM TRUE DISCOUNT PRICES
RED DOT SPECIALS—SUNDAY ONLY, NOV. 10th
MAVERICK MARKETS
STORE HOURS:
Mon. Tues. 10 a.m. to 7 p.m. Wed. Thurs. Fri., 10-9 Sat. 9-6 Sun. 11 a.m.-5 p.m.
We reserve the right to limit quantities.

GUIDELINES FOR THE TEEN-AGE GIRL

By Dr. TOM McGINNIS

LOVE AT FIRST SIGHT CONSIDERED JUST A CINDERELLA MYTH

(Editor's Note—This report on teen-age boy-girl relationships is adapted from the book, "A Girl's Guide to Dating and Going Steady." The author is a well-known New Jersey psychotherapist and professor at New York University).

Of course, nobody believes the story of Cinderella. It is a fairy tale. We know that a sudden, miraculous change from a drab existence in which we may feel unloved to one which is all glamor and beauty, and in which the one of our fondest dreams suddenly falls in love with us, does not happen in real life.

We say we do not believe it, but many of us do not quite disbelieve it either.

That some teen-age girls think that maybe the Cinderella story could happen to them is suggested by the way they often develop crushes on boys or men they have not known very well, or think they are in love with someone after one or two meetings.

Does this mean I doubt that one can fall in love at first sight? Yes, it does. Perhaps in one case in a million love is there from the instant boy meets girl. But I doubt that it happens more than that.

It is possible to "like at first sight," and even to "like very much." You can feel strongly attracted to another person just by looking at him. And it is likely that most women liked the looks of their husbands when they first saw them, although I know of happy marriages among people who admitted that they "couldn't stand the sight of each other" the first time they met. But even if you like someone the instant you see him, you still have a great distance to travel before you love him and he loves you.

RESPONSE PATTERN

Why is it that you can look at a boy you have never seen and like him right away, while you look at the next boy and don't care if you never see him again? Why do many people claim that they are "good judges of character" and can tell at a glance whether they like someone or not?

This question is worth exploring, because the answer not only will help you understand better why you react to different boys differently, but will also help you in your relations with girls and, in fact, with everyone you meet.

We all start life with a blank slate. We have no built-in ideas about character or personality. But as babies, then small children, and then as older children, we have experiences with different kinds of people.

We remember some of these experiences with pleasure and some with pain, and deep in our minds we associate the pleasure or pain with the persons responsible for it. We begin to build what is known as a response pattern.

Bit by bit, perhaps after many experiences which start out with appearance of love, but fail to grow into anything meaningful, there may gradually develop an awareness that love consists of much more than the more striking of sparks at the first meeting. If there is nothing more than sparks, the fire soon goes out. What is needed is careful, patient tending of the blaze until it grows into a warming fire with the possibility of lasting a long time.

HOW TO TELL

Another word for "false love" is infatuation. My dictionary defines it as being "completely carried away by unreasoning passion or attraction." Infatuation has seven main characteristics:

1. It happens suddenly.
2. It involves physical responses.
3. It centres on what it does for you.
4. It disregards realities.
5. It involves superlatives.
6. It thrives on daydreams.
7. It fails to withstand the test of time.

WHAT MAKES TRUE LOVE?

Love differs from infatuation in almost all particulars. As I use the term, love means that there is a greater appreciation and interplay of personal qualities — kindness, tenderness, understanding, dependability — and somewhat less emphasis on physical attraction, even though the latter is always present and important.

Here are some of the qualities of love:

It develops slowly: You cannot tell really what a person is like on first sight, or even after a few meetings. Therefore, you cannot fully understand him until you know him better. Many people "wear a mask" with a stranger and try to be on their best behavior to impress him. They do their best to be pleasant and agreeable and they keep such reactions as anger under control.

Only after they feel they can relax and be themselves do they reveal their true natures. That is why it sometimes takes months, even years, for true feelings of love to develop.

It revolves around "us" or "you" instead of "me": Lovers come to think of themselves as a pair, united in a bond of hearts and minds. Each person becomes more aware of wanting to please and serve the other — to give sympathy in time of disappointment, encouragement, support.

Its response is more emotional than physical: Lovers' attraction for each other is based more on a desire to be emotionally close, rather than a desire for physical sensations. Kissing or other acts of affection are mutual — both girl and boy want to do them. Neither has to use persuasion or force, and neither has the feeling that he or she is "used" or "exploited" by the other.

It involves realities: The lovers usually see no obstacles to prevent their love from reaching a permanent state of marriage. If any problems exist, they feel capable of solving them — and usually by their own efforts. Neither do they usually minimize the seriousness of their problems.

Two high school students in love will strive to finish their education before they marry, because they are realistic enough to know that their marriage will be stronger if it is based upon a solid educational foundation. Because they feel secure with each other, they do not think that they must act quickly before the spirit of love leaves them.

It involves fewer superlatives: Of course, you believe that your loved one is the ideal companion for you and you recognize his good qualities. Yet you also are aware of shortcomings or weaknesses he may have. You try to understand why he acts as he does and you make allowances for ways of acting which do not conform to your own.

Because your view is more reasonable, you are not shocked to discover his human nature and failings, as you might be had you placed him upon a pedestal. Just as you expect him to accept you when you are not acting in the most admirable way and to understand that you are not perfect, he realizes that he will not lose your esteem if he shows his real self to you.

It increases with contact: It may be true that "absence makes the heart grow fonder." It also is true that after they have been together for a while, lovers usually find that they love each other more than before. They do things that enable them to explore each other's personalities, to get to know and understand each other better. The more they see each other, the more they understand what makes the other tick. At the same time, they have the growing feeling that they themselves are understood, and this gives them a greater desire to be more understanding.

It intensifies with time: True love can continue to grow all your lifetime. It is based on the principle that the better you understand a boy and the better he understands you the more you will identify yourself with him, and he with you. Consequently, the greater will be your love.

Love, then, is not something that suddenly springs up like a beautiful flower out of the earth, has its moment of glory, and then withers away. It is more like a plant which grows slowly, inch by inch, over the years. It may have moments when its growth stops temporarily. But when it is cared for properly it continues to branch out in new directions, adding new beauty year after year.

NEXT: Going steady — is it for you?

IN MEMORIAM

Mamie Houlihan, who passed to her rest recently, is sadly missed by a host of friends who were touched by her warm, generous personality, her frequent visits and her genuine interest in their welfare.

Mamie Houlihan spent her life on the bountiful acres at Gordon Head, where her pioneering parents, James and Hannah Houlihan, had settled many years ago. She lived among flowers, which she shared with the sick and underprivileged. She formed lasting friendships with persons she had befriended through daily visitations. It was her nature to be always doing something for somebody. Even her closest friends were unaware of all her charitable acts.

Mamie's passing has left a void in the hearts of many persons in this community, but, they are happy with their memories of her gracious simplicity and thoughtfulness. The sunshine of her smile will always be remembered by them. ***

'VISIONS OF SUGAR PLUMS . . .'

Chad Bell helps to reconstruct the time-honored Christmas poem, assisted by good fairy Carol Thomas, as their contribution toward the success of the Sugar Plum Bazaar, to be held at St. Dunstan's Church Hall, corner of San Juan and Tyndall Roads, on Saturday. The event will be opened by Mrs. N. F. Tanner at 11 a.m. A hot turkey-burger lunch and afternoon tea will be served. Mincemeat, made from a century-old recipe will be featured at the home baking stall. Christmas gifts, priced low enough to be bought by children; flowers, plants, hats, attic treasures, Christmas decorations and sewn gifts will be for sale.

New Service

The Victoria Branch of the Canadian Mental Health Association has arranged a new service to assist parents and relatives of patients under treatment for mental illnesses. The service will take the form of a meeting, to be held Wednesday, Nov. 13 at 8 p.m. in the board room of Spencerhouse, 1951 Cook Street.

At the meeting the group will discuss mutual problems and discuss the possibility of providing mutual assistance. Pamphlets and literature will be available, as well a resource material.

For further information call 385-8758.

Advertisement

Complexion Beauty

The secret of beautifying the complexion is said to lie in the saturation of the skin with a new type of tropical *moist oil. The skin takes on* an immediate healthy bloom as the tiny lines and blemishes are gently smoothed away. This saturation treatment with the moist oil of Olay is recommended by skin care consultants, who advise its daily use as a powder base to give the complexion day-long beauty. Your druggist will help you obtain a supply for your personal needs.

SLENDOR REDUCING PLAN

Slenderize with the new SLENDOR Reducing Plan. New formula helps control the appetite. New improved, satisfying diet. No excessive hunger pangs. Take off pounds and inches the easy SLENDOR plan way. Three weeks' supply $2.50. Nine weeks' supply $6.00.

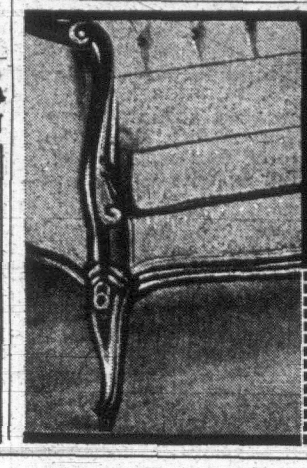

See the whole picture...

Send for our NEW colour brochure and see our complete collection of upholstered furniture in Contemporary, Modern, Traditional, Italian, French Provincial, Spanish and Colonial stylings. All in a wide range of exciting fabrics. For the ultimate in beauty and comfort—choose

House of Braemore

AT ALL LEADING FURNITURE & DEPT. STORES

Just mail this coupon with 25¢ to HOUSE OF BRAEMORE, P.O. Box 2147, Toronto, Ontario.

NAME.....

ADDRESS.....

CITY.....

PROV.....DEPT. NO.....V21

To be sure—look for the name HOUSE OF BRAEMORE Elegant upholstered Living Room Furniture

How come the Cunningham delivery boy is a girl?

If you've ever called Cunninghams during an emergency, you wouldn't ask.

We've realized for a long time, that when somebody gets sick, mother is usually the first one there. It's a built-in sense of urgency that women seem to have.

And our delivery boys have that kind of understanding in difficult moments because every one of them is [illegible]. Some of them are even mothers.

Remember last year, during the flu epidemic, when the snow was up to your knees? Every single one of our prescriptions got through. And most of our girls had to work 15 to 18 hours a day to do it.

That's loyalty even we didn't expect.

And that's why you'll find a pretty face behind the wheel of every Cunningham car.

At Cunninghams we care.

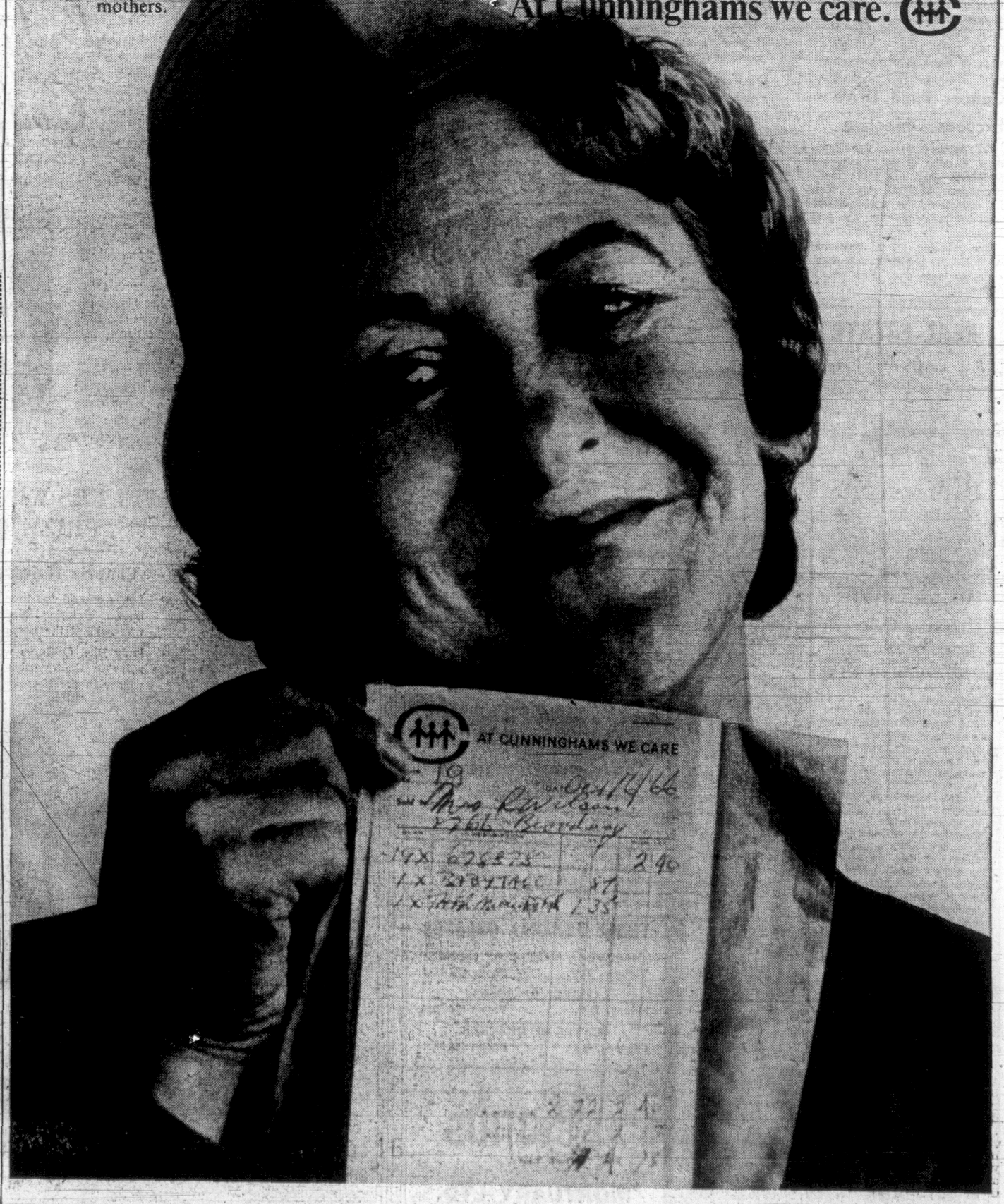

Mrs. Ethyl Ratcliffe announces the Grand Opening of

THE LANGFORD YARN BARN

745 Goldstream Ave.

NOV. 13-14-15-16

Mr. Len Kaminski, President of THE YARN BARN INVESTMENTS of Vancouver, to be in attendance.

DOOR PRIZES

AN OPEN LETTER TO THE WOMAN LEFT SUDDENLY ON HER OWN

DICK BATEMAN

No matter how thoughtful a husband is in the matter of leaving behind an orderly estate, a widow will usually find herself suddenly in need of help. The values which guided her husband while he was alive will have to be revaluated. She must preserve her capital and she must have income; with pride, freedom and peace of mind.

My past experience in the Stock Market, the Life Insurance Industry and the Mutual Fund Field, qualifies me as a professional.

Phone for a private interview in strict confidence
Free and with no obligation

A. G. F. Management Limited

★ Financial Planning

No. 218 - 1207 Douglas Street, Victoria, B.C. Ph. 388-4659

PROTEIN PERMS

ANNE

are excellent for fine, dry and difficult hair. We are having great success with the Protein Perms and they are unconditionally guaranteed to please you.

CHRISTMAS GIFT CERTIFICATES MAKE IDEAL CHRISTMAS GIFTS

PHONE 383-6015

Annas Taylor Beauty Salon

1004 BROAD ST. (By Eaton's Car Park)

Proprietor, Len Andrews of London, England

DREENA

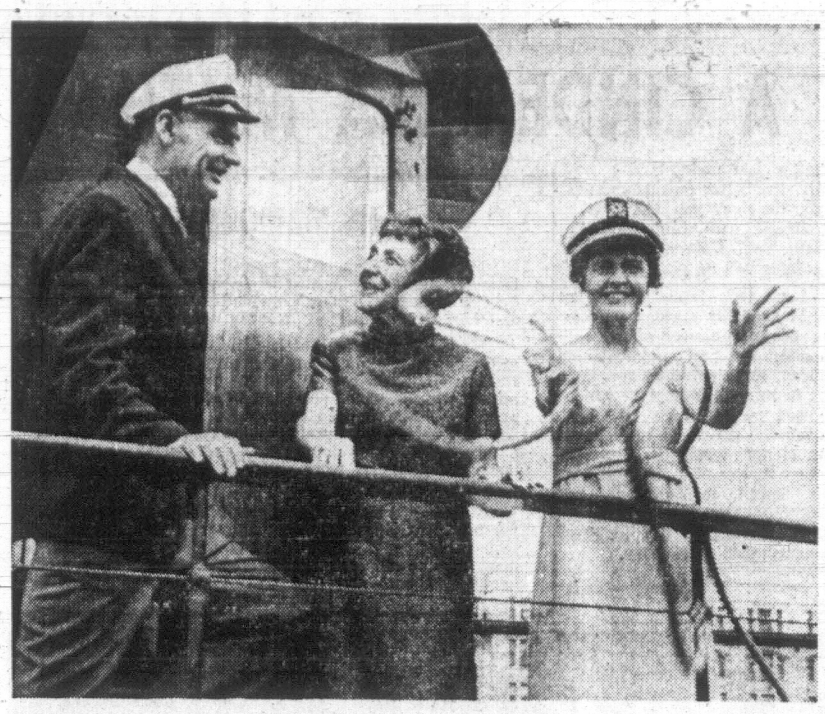

FORMER Anglican mission ship Columbia III is now owned by Jack Cash and his attractive wife, Elva, and has been re-named the Columbian. Visiting them aboard the vessel is Mr. Cash's mother, Mrs. Gwen Cash (centre) of 350 Douglas Street. (Photos by Bill Halkett)

Anglican Mission Ship Becomes Floating Home

By NORMAN CRIBBENS

The Anglican mission ship Columbia III, which once took relief and supplies to lonely settlements of Vancouver Island is now a home.

It is home to Victoria-born Jack Cash and his wife, Elva, who bought it from the Anglican Church last year and have converted it into a permanent residence.

But their residence is also their business. They have renamed the Columbia the Columbian — and the Columbian is available for charter trips to any coastal resort between here and Alaska.

The trim 70-foot motor vessel now lies at anchor in the Inner Harbor while Mr. Cash visits his mother, Mrs. Gwen Cash, and many old friends in Victoria.

Later they will return to Coal Harbor, Vancouver, where the Columbian is berthed.

Columbian Ties Up In Inner Harbor

MORTGAGED EVERYTHING

"When I heard the Columbian was for sale, I mortgaged everything I had to buy it," Mr. Cash said. "For one thing, I was attracted by its fine traditions; for another I'm a boat lover and I'd rather make my living on a boat than anywhere else."

Mr. and Mrs. Cash have done a fine job of converting the mission boat into a home and pleasure craft as well.

With the help of friends, they installed four passenger staterooms and two lounges, one up and one down. The entire craft was re-painted and wired for TV and stereo. It was also fitted with an automatic oil furnace, a deep freeze and a propane gas cooker.

The Columbian also has radar equipment installed by the Anglican Church in 1966. The craft has a 155-horsepower deisel engine and was built at New Westminster. It has a speed of from nine to 10 knots.

HANDLES MANY JOBS

Mr. Cash describes himself as captain, engineer, and dish washer. His attractive wife (a Blue Nose from Nova Scotia) is first mate, deckhand and cook.

"But we both take turns at the wheel," she said.

There is a third member of the crew — a Russian blue cat named Smudge, who has been with Mr. and Mrs. Cash for five years.

"Smudge is a good cat to have on a boat," Mrs. Cash said, "because she's so highly strung she's terrified of going ashore.

"And she's a good watch dog because she barks like a dog whenever anyone comes aboard."

There was a reception aboard the Columbian Wednesday night in honor of Mrs. Gwen Cash, mother of the skipper and author of many inspiring articles on Vancouver Island.

CATS PROTECTION LEAGUE

Neutered cats make best house pets. They stay home. They don't howl at night. They don't produce unwanted kittens. 384-9692.

Cancer Fund Drive Exceeds Objective

OTTAWA (CP) — The Canadian Cancer Society collected $5,543,638 in its 1968 funds campaign, $105,000 more than its objective, the society's annual campaign meeting was told Friday.

The meeting set an objective of $5,793,200 for 1969, a 6½-percent increase over this year's objective.

REAL ESTATE

From the Woman's Point of View

Shirley Philps

Ask any woman and she will tell you that "putting her home up for sale" is an invasion of her privacy! It offends that infinite core of femininity—that secret, wonderful aura of mystery that surrounds a woman.

Realtors everywhere are wont to wail: "What happens to a woman when her home is for sale" From a gracious, amiable, logical person she becomes "touchy, emotional and unco-operative!"

Because Homefinders' Realtors are all women they understand this transformation fully. Homefinders understand the complex emotions a woman experiences when complete strangers are opening her closet doors, discussing her decor — criticizing her castle—no matter how humble or grand it might be.

Homefinders are trained to protect the homeowner from curiosity seekers, from unnecessary showings—from those who could not buy through lack of capital. Purchasers are qualified "before" not "after!" That's why women everywhere are asking their husbands to list with Homefinders—the firm that understands women because they are women. A complete Real Estate Service.

Homes, Insurance, Rentals, Mortgages

Shirley Philps' Homefinders

Since 1912

Sands Exclusive service for those who travel . . .

A collect call to Sands, at a time of emergency, brings one of our service vehicles (or charter aircraft) out to you anywhere in the Pacific Northwest.

You are spared the distress of having an unfamiliar funeral director in another city arrange for removal to Victoria, and at a cost which far exceeds our special service. Sands relieve you of all anxiety at a time when it is comforting to have friends attending to your needs rather than strangers.

Sands gives forethought to funeral costs . . .

A service of dignity and beauty can be arranged regardless of financial circumstances. The selection of casket to suit every financial need is made possible through Sands' economical practice of car-load purchasing . . . savings which are shared with those we serve.

THREE FUNERAL CHAPELS

MEMORIAL CHAPEL OF CHIMES
Victoria, B.C. Phone 383-7511

CHAPEL OF ROSES
Sidney, B.C. Phone 656-2932

CHAPEL OF HEATHER
Colwood, B.C. Phone 478-3821

Sands MORTUARY LTD.

Before the Magistrate

An 18-year-old girl who earlier pleaded guilty to shoplifting a lacrosse ball worth 65 cents was given a suspended sentence in central magistrates' court

Magistrate William Ostler ordered Linda Dueck, 790 Hillside, to post a $250 one-year good behavior bond.

Before sentence he asked her if she had the slightest intention of co-operating with the probation officer or whether she wanted to go to jail. He noted she had not co-operated previously by sleeping-in past a time set for an interview with the officer and by failing to appear in court Thursday for sentence.

The girl said she would co-operate.

Police said the ball was taken from Capitol Iron and Metal Oct. 21.

"We have some queer thefts but this seems to be the end," said the magistrate at that time.

P. Fillian, no fixed address, was fined $25 after pleading guilty to causing wilful damage. Court was told he kicked in a door at 890 Jasmine Street Aug. 19. Damage was estimated at $41.

Prosecutor Cory Stolte said it was a domestic dispute and Magistrate Ostler advised the accused to knock on the door of the Family and Children's Service and have a sensible talk with a counsellor.

Jo-Anne Sherdahl, no fixed address, was sentenced to six months in jail on two counts of uttering. At an earlier hearing court was told she had forged two cheques worth $308.83 in the name of her estranged husband.

Leonard Gauthier, 759 Yates, was remanded to the custody of the medical administrator at Royal Jubilee Hospital. He will appear in court again Nov. 22.

At an earlier hearing he pleaded guilty to charges of possession of a sawed-off shotgun and a spring knife. A routine check of a locker at the Uvic library led to the charges.

Also remanded to the custody of the Royal Jubilee Hospital administrator was Ann Adams, no address available. She was charged with driving while under a licence suspension and will appear again in court Dec. 6.

Martin Jones, 22, of 2718 Rock Bay, was given a suspended sentence and placed on a $500 one-year good behavior bond for stealing a car.

Magistrate Ostler also ordered him to report to the social worker at Goodwill Industries for an interview and to surrender his driver's licence to the probation officer for six months.

At an earlier hearing court was told he and a 13-year-old juvenile took the car from an up-Island city.

Robert Bader, 402 Belmont, was sentenced to 10 days in jail for intoxicated driving.

William Aylesworth, 1148 Hadfield, was fined $100 for dangerous driving. Police said he was involved in an accident on Esquimalt Road Oct. 14.

Joe Coghill, 422 Quebec, was fined $150 for failing to remain at the scene of an accident. Court was told the accident happened on Johnson Street Sept. 29.

George McCann, 1936 Quamichan, was fined $300 for impaired driving. Police said he drove on Uplands Road Oct. 19.

Two Crewmen Dead

STAVANGER, Norway (AP) — Two crew members are dead and five still are missing from the 1,550-ton Greek freighter Gerasimos L, which capsized and sank in a storm off Norway on Thursday night.

NEW ROUTE TO ORIENT TOURIST BOON

Japan Airlines' new air route to Vancouver will boost tourist traffic to Canada from the Orient, Alan Field, western general manager for the Canadian government travel bureau, said Friday.

Mr. Field chaired a banquet to mark the inauguration of JAL's new Tokyo-Vancouver air route. Some 50 airline officials and travel agents from Japan, Hong Kong and Bangkok, Thailand, were guests.

Also present were Mayor Hugh Stephen, who welcomed the visitors to the city, Ron Worley, deputy minister of the tourist industry W. A. Irwin, publisher of the Victoria Daily Times, Yukichi Abe, general sales manager for JAL, and Clare Copeland, president of the Victoria Chamber of Commerce.

Japan Airlines, the seventh largest carrier passenger airline in the world, began operating weekly flights — Thursdays and Sundays — from Vancouver to Tokyo in September.

Mr. Field noted that JAL had extensive operations in the Orient and the extension of its service to Vancouver would make British Columbia Canada's gateway to the Far East.

Mayor Hugh Stephen said the new air route would also stimulate travel from Canada to Japan.

"Canadians have always been fascinated by the Orient," he said.

Top School Awards Captured by Lily Low

The scholastic achievement award and a $500 Uvic president's award went to Lily Low this week in an academic awards ceremony at Victoria high school.

Among other award winners: Patricia Bourne, $500 Catholic Women's League scholarship; Rachel Jacobs, $400 B.C. Forest Products bursary; Heather Hackett and Lorne Swayze, $300 Pacific command Legion scholarships; Norma Hele, $350 UBC Alumni scholarship.

Kathleen Newell, $250 Victoria scholarship for physical fitness; Ken Palmer, $300 STRY Credit Union scholarship; Carol Nielson and Lissa Brand, $300 Sara and Jean Macdonald bursary; Janet Purcell, $300 Uvic Alumni scholarship; Rita Bray and Mary Ann Glover, $300 Masonic scholarship.

Tony Senyk, $250 students' association scholarship; Bill Kremer, $250 Legion scholarship and Carol George, $200 PTA Council scholarship.

Colleen Hills, R. H. Heywood Rose Bowl for proficiency in commerce subjects and Elaine Michaux, Cox memorial trophy for proficiency in shorthand.

School for Wives Version Brighter

By BERYL PROUDMAN

A questing perambulation around the new Provincial Museum will discover the Newcombe Auditorium in which Bastion Theatre's Touring Company presented its revised version of "School for Wives" Friday night.

The gold-dominated warmth of the tastefully decorated auditorium at the back of the museum, comfortably spaced seats, fine acoustics, discreetly carpeted, spacious foyer and the coldest drinking fountains in the city, put the audience into a mood of happy anticipation before the overture began.

It was the first production in the auditorium.

This tightened, shortened version of the musical show based on Moliere's comedy achieved a better pace and more forceful impact than last season's version.

Marge Adelberg's music, though not memorable, is lively, witty and full of rhythmic variety, and reflects the comic encounters well.

Gina Bigelow's voice sounded thin and breathless at times but Bill Hosie's rich tones were clearly audible and Barry Flatman sang the hero's role remarkably well despite a few notes which proved too low for his pleasant developing voice.

CONVINCING VILLAIN

As M. Arnolphe, Bill Hosie was convincingly villainous, pathetic or funny by turns; and, as the wide-eyed, unbelievably innocent deceiver Agnes, Gina Bigelow acted with great naturalness. Only in dramatic moments did a touch of stiffness enter her characterization.

Young, handsome, enthusiastic and romantic, Barry Flatman, as Horace, was all that a heroine like Agnes could desire.

Both in their actions and their appearance did Margaret Martin and Tom Cox personify the slyly stupid servants, Alfred and Georgette. When these two actors froze into transfixed idiocy, the technique proved as effective as it had in the film "Tom Jones," another period piece.

Marge Bridgeman played the outrageous femme fatale, Madame Christolphe, with earthy sauciness, and Gini Lefever as her wiggly, giggly maid bounced joyfully from scene to scene.

DESIGNING GOOD

Costumes were well-designed though Horace looked remarkably modern at his first entrance and several of the cloaks lacked the weight to drape. Agnes' costumes were particularly attractive and Madame Christolphe's flowing good-fairy robes added much to the final tableau.

Lighting was adequate though shadow silhouettes are more effective if used seldomer.

JOHN W. JONES
HYPNOTIC CONSULTANT

Member of Association to Advance Ethical Hypnosis. Office now open, specializing in the teaching of Scientific Self-Hypnosis. Individual instruction or in classes. Interviews strictly confidential. Day, Evening and Saturday appointments now available at Hypnosis Centre.

By Appointment Only
24 hours: Office: 388-9722
Residence: 477-4867
8—819 Fort St.

FOR PARTS AND SERVICE
CALL "T.T.S." 385-6783

INTERCOMS FOR OFFICE AND HOME

TELE-TECH SERVICES LTD.
1202 WHARF ST.
385-6783

MR. EDWARD

Lady Bird Coiffures

One of Victoria's leading hair stylists and International Trophy Winners, Mr. Edward has joined the staff of Lady Bird's downtown salon, 615 Fort Street. Mr. Edward wishes his former clientele and friends to pay him a visit and have your hair expertly styled by this talented hair stylist.

Miss Barbara, one of Victoria's most popular stylists, has joined the staff of Lady Bird's Fort and Richmond salon and welcomes you to come in and see her at her new location. She has a hair style to suit you!

MISS BARBARA

LADY BIRD COIFFURES WIN 1st and 2nd PRIZE TROPHIES

at the

Victoria Hairdressing Convention

Last weekend was time once again for the widely-known Victoria Hairdressing Convention which was held at the Empress Hotel.

Lady Bird Coiffures won 1st and 2nd prize trophies in the Creative Styling Contest. Also a winner in the Hair-Shaping Contest.

MR. RALPH
1st in Creative Styling

MR. GABRIEL
2nd in Creative
2nd in Hair Cutting

MR. RALPH

MR. GABRIEL

2 Salons To Serve You

615 FORT STREET
386-3494

1900 RICHMOND ROAD
396-3478

Every Woman May Now Quickly

Lift Her Face Out Of Winter Lines, Wrinkles and Aging Dryness

. . . thanks to the "European Discovery" CEF-600

Helps Every Complexion Regain and Retain The Younger Look by Immediately Counteracting Effects of Winter's Icy Grip

No matter if your skin is typed dry, normal or even oily . . . no matter whether you enjoy being outdoors or prefer indoor protection . . . both frigid arctic air and overheated dry rooms dehydrate, drain skin of water and deprive it of the necessary moisture that pushes skin up and out to keep it as smooth, firm and wrinkle-free as the day you were married. And now, during the social season, when you particularly want to look your youngest best, "old man winter" works overtime to dry out and make your skin on face and neck flabby, sagging, rough, chapped and weatherbeaten. You look and feel years older than your age. And your husband . . . it makes him feel older too!

Your Chance for a Quicker Winter Youth

Medical journals have acclaimed the "European Discovery" known scientifically as CEF-600 and now embodied as the active ingredient in the cosmetic-like lotion named "2ND DEBUT." Apply "2ND DEBUT" nightly before retiring and daily before make-up. Day and night, it is constantly carrying water into the skin . . . counteracting all the skin drying effects of outside cold and inside overheating that chaps, dries, wrinkles your skin and makes it sag.

How 2ND DEBUT Works Quickly

Once again skin is moisturized, fresh, dewey radiant. Once again those aging lines and wrinkles are pushed up and out. Once again skin on face and throat is smoother and years younger in appearance. No matter how weather beaten your complexion may be, a youth-like color glows from within. Your complexion seems to have been born beautiful. Only 2ND DEBUT can bring about this fantastic skin youthifying miracle . . . in spite of winter's drying action!

For Extra Dry Skin— Or Mi-Lady In A Hurry— 2ND DEBUT With Double Strength CEF 1200

New DOUBLE STRENGTH 2ND DEBUT contains CEF 1200 instead of CEF 600. It acts much faster to smooth and flatten skin made scaly by winter's icy grip . . . and it works quicker to push up and out the more deeply seated lines and wrinkles.

Important To Regular Users of 2ND DEBUT

Particularly in these winter months, in time will your skin revert to the lined and wrinkled condition it was, unless you keep using 2ND DEBUT day and night. Your skin is constantly exfoliating . . . old skin flakes off and away and new skin is constantly being born. In winter weather it is more important than ever that you keep applying 2ND DEBUT before retiring and before make-up if you want to retain your soft, smooth youthful looking complexion. Users of 2ND DEBUT with CEF 600 are urged to switch to 2ND DEBUT with CEF 1200 . . . double strength and to use it all winter long.

2nd Début with CEF 600 and CEF 1200

At Better Drug and Department Stores

Satisfaction Or Money Back Is Guaranteed

COX
... native son

Well-Known Sportsman Dies at 74

Sportsmen of Greater Victoria today mourned the late W. H. (Bill) Cox, who died Friday in St. Joseph's Hospital at the age of 74 after a brief illness.

A native of the city, "Big Bill" was widely known in hunting and fishing circles.

He had been a life-long member of F.O.E. Aerie No. 12 and three years ago was given a testimonial dinner in recognition of his services to the organization.

Throughout his active life Mr. Cox was engaged in the trucking business, and as a youth drove a hard-tired, chain-drive model that was a familiar sight parked in front of the old family home on Joseph St.

Bill Cox was a prominent member of the comedy baseball team organized by the late Rebel Mowat in the 1930s, and the team's name, Cox's Army, was in honor of its tallest player.

He is survived by three daughters, Mrs. Fred Bourne and Mrs. Jack Cumming, of Victoria, and Mrs. Harry Sandwith, of Clearbrook, B.C.; three brothers, A. J. Cox, R. F. Cox and C. H. Cox, all of Victoria; and two sisters, Mrs. A. J. Worth, Victoria, and Mrs. L. R. Huber, Guerneville, California; also four grandchildren and four great-grandchildren.

Funeral services will be held Tuesday at 3 p.m. in Hayward's Funeral Chapel under the auspices of F.O.E. Aerie No. 12. Interment will be in Ross Bay Cemetery.

Nancy Helps Local Skiers Get Enthused

Olympic skier Nancy Greene injected a charge of enthusiasm Friday to the University of Victoria ski club.

During an afternoon visit to the university the ski first, talk later girl told the team how to drum up interest in their sport and build a strong club.

"She really filled us with encouragement," Wolfgang Richter, a fourth-year student and member of the team, said today.

"We haven't been getting much backing. We're facing the problem of convincing people we should get support," he said.

Miss Greene sat down and talked with team members about building up a competitive organization and developing a skiing area where they can practice.

The team will be going to Banff this year for its first competitive trip off the Island. They are hoping for development of Green Mountain for this year's skiing season.

One suggestion Miss Greene made was that members of the team compile a list of names of all skiers in the Victoria area to gather support for development of slopes on the island.

A local club has recently acquired a 21-year lease for a slope on Green Mountain and the Uvic group hopes to help its growth with their own support, Mr. Richter said.

The team has just joined the Canadian Amateur Skiing Association to get into hard competition.

They will hold a ski swap at the university Nov. 22 with a carnival to build up interest in the Uvic club.

Plans are also being made for a week-long ski trip, probably to an American slope, during the Christmas holiday.

Dinner to Raise Centre Funds

The ladies' auxiliary to the Italian Assistance Centre will hold an Italian dinner Nov. 17 at 6 p.m. in the Victoria Union Centre.

Proceeds from the event will go towards a new Italian community centre to replace the Cecilia Road centre.

The new centre will aid in uniting the "old and new" Italian culture through music, art and education.

Pastor Emeritus

Rev. Dr. J. B. Rowell, pastor emeritus of Central Baptist Church, will speak in Parkdale Evangelical Free Church, 3281 Harriet Road, Sunday at 11 a.m. on The Holy Spirit in Mighty Awakening.

Rail Workers Serve Notice For 15 Per Cent Pay Hike

MONTREAL (CP) — Eight unions representing 22,000 railway shop-craft workers across Canada have served Canadian railways with demands for a basic 15-per-cent wage increase in a one-year contract plus an unspecified but substantial raise for mechanics with special skills.

The demands, contained in a notice to Canadian National Railways, CP Rail, and five smaller companies, were handed Friday to company officials by John H. Clark, head of the shop-craft.

Included in the notice were demands for premiums on shift and week-end work and higher rates for apprentices. However, no mention was made of specific details such as the present basic wage of shop-craft workers, the amount of the increase for mechanics with special skills and the amount of the shift premiums.

The shop-craft also presented a list of demands for fringe benefit somewhat similar to those made recently by two other railway union groups, the 75,000-strong Associated Non-Operating Railway Unions and the 20,000-member Brotherhood of Railway Trainmen.

Company officials receiving the shop-craft notice said they will not be able to arrive at an estimation of the cost of the new demands until Monday. Since no specific figures had been mentioned for the increases over and above the 15-per-cent demand, it was likely that the company evaluation will not be precise.

VAGUE ON PURPOSE

Mr. Clark said the unions' demands were left purposely vague so as to give both parties in forthcoming contract negotiations room for real bargaining.

He said the shop-craft workers' demands differ from those of the other railway unions most particularly in their presentation and not in their content.

The changed approach could mark the beginning of a new concept of meaningful bargaining with the railway companies. Last time—after a nationwide two-week strike in 1966—the issue had been brought to an end by an act of Parliament Sept. 1, 1966.

At that time, railway workers won a 24-per-cent wage increase in a contract expiring Dec. 31, 1968.

The shop-craft unions include: International Association of Machinists; International Brotherhood of Boilermakers; International Brotherhood of Electrical Workers; Sheet Metal Workers International Union; United Association of Journeymen and Apprentices of the Plumbing and Pipe Fitting Industry; International Molders and Foundry Workers; and Division No. 4.

STALEY
... re-elected

SECURITY TIGHT

The United States bureau of engraving is guarded by 160 officers.

LOOK FOR ME ON PAGE 40

Liquor Law Revision Urged

VANCOUVER (CP)—Describing closure of licensed premises on election days as "useless, foolish and a relic of the distant past," the British Columbia Federation of Labor Friday called for the law's abolition.

Delegates to the federation's annual convention here also asked the provincial government to permit serving of liquor with meals in dining lounges between noon and 10 p.m. on Sundays.

Other liquor resolutions asked improved methods of identifying people in beer parlors as protection for workers who unknowingly serve patrons under 21, and easing of laws to permit room service of liquor in hotels.

Mrs. Jean Mohart said women are not getting the proper wage scales in the classifications in which they work.

Speaking on the report of the federation's human rights committee, the Office Employees Union official said "women are never allowed to make policy in the labor movement."

"We deserve the same rights at the bargaining table and don't talk dignity to me while we still see females not getting the same rates for the same jobs as men."

The report called for inclusion of apartments and multiple dwellings under the Public Accommodations Practices Act, to ensure there is no discrimination.

It also asked that a human rights commission be established.

E. T. (Al) Staley of Victoria was re-elected as president by acclamation. Replacing Jack Moore as vice-president is Jack MacKenzie, first vice-president of the western region council of the IWA. Re-elected as secretary is George Johnston, manager of the B.C. local of the Canadian Food and Allied Workers Union.

So nice to come home to...
CABLEVISION
3690 Shelbourne / 477-1884

In this age of gimcracks and chrome,
is there a place for a car so "over-engineered"
that 90 percent of its value is invisible?

Mercedes-Benz thinks so.

Yesterday's dreamboats had enormous tail fins.

Today, it's fastbacks, racing stripes, and shark-mouthed chrome grilles.

Obviously, there are millions every year who are willing to buy a car that's "in vogue"—even though they know newer gimcracks and styling quirks will soon erode their investment.

But Mercedes-Benz refuses to play the "planned obsolescence" game.

At Mercedes-Benz, iron-willed *engineers*, not stylists, rule the roost. And they insist on putting value where they think it belongs: at the *heart* of their machines.

That's why Mercedes-Benz motor cars can cost anywhere from about $4,800 to $29,000 without, to some tastes, "looking" it.

Form follows function

Make no mistake. The perfectionists at Mercedes-Benz do not apologize for those classic lines—free of faddish touches—that will still be handsome years from now. They simply think form should follow *function* instead of fashion.

The contours of that 250 sedan at right were *dictated* by the need to provide proper headroom, hiproom, legroom and protective packaging for five adults. *Dictated* by the proportions required for nimble maneuverability.

The car is both shorter and leaner than its overweight rivals. Yet it bristles with sophisticated, ultra-performance features available only as extra-cost options, if at all, on domestic sedans.

A superb machine

"Over-engineered," some critics say. Nonsense, retort Mercedes-Benz engineers. If a man can afford to invest thousands in a superb driving machine, he is entitled to *get* something superb.

What he gets in a Mercedes-Benz is legendary in automotive circles.

An expert from *Car and Driver* tested the "new" 250 when it was released early in 1968 after an incubation period of *five* years. His verdict: "Offhand, I can't think of any other 4-door sedan in the world—with the possible exception of the Maserati Quattroporte—that handles, steers and stops like the Mercedes."

Scrapping the solid rear axle system of most domestic cars, the 250 uses an *all-independent* suspension — plus anti-sway bars front *and* rear. This endows it with the agility of a scrambling quarterback.

You can blast it over rutted and potholed gravel lanes. It behaves with almost eerie calm. You can thread it through the corkscrew turns of a mountain road, and *enjoy* yourself.

There's no sloppy play in the steering. No mushiness. When you hold the wheel, you "feel" the road. When you turn the wheel, the car darts instantly where you aim. Suddenly, you are a more *confident* driver.

Heroic stopping power

Stopping? Unless you have driven a 180-mph Grand Prix racing car or a Mercedes-Benz, chances are you have never experienced the security that comes from having *really* good brakes.

Disc brakes.

A few domestic sedans have *front*-wheel disc brakes, and others offer *front*-wheel discs as an option. *But every Mercedes-Benz comes with massive disc brakes on all four wheels. Standard.*

Result: You get more stopping power than you *may* ever need. But you sleep better at night.

The pinnacle of safety

As for safety, Mercedes-Benz engineers applaud the intent of the new U.S. Government regulations, and carry their protective measures *beyond* the letter of these laws.

The new Mercedes-Benz 250. To some, it doesn't "look" worth $6,003. Read why it is.*

The 250's best defense against blundering drivers is, of course, its uncanny evasive ability. But, if the worst happens, your Mercedes-Benz is designed to shield you.

The entire passenger compartment is built as a sturdy "safety zone." Doors are designed to stay *closed* on impact. The front and rear sections of the car are engineered to *crumple* in a violent crash *at a controlled rate*, absorbing shock and reducing the threat of serious injury.

Car and Driver's sober conclusion: Of all the world's motor cars, the current Mercedes-Benz line "represents the present pinnacle in safe car engineering."

Value. All of it concealed from the casual eye. But *there*.

And there's more. Construction of every Mercedes-Benz begins in a shower of sparks. Where conventional cars use *bolts* to tie body and chassis together, Mercedes-Benz uses thousands of *welds* to create a single unit of immense strength. After 50,000 miles or so, you may begin to wonder if your 250 will *ever* rattle.

When welding stops, the raw body is dunked whole, like a taffy apple, into a gigantic vat of primer. It emerges with 24 pounds of rust protection.

More hidden value

Every car gets 20 more pounds of primer and paint. Even the *insides* of the hub caps are coated. As a final flourish in its armament against corrosion, each car gets a 24-pound *factory* slathering of *undercoating*.

The six-cylinder, overhead cam engine of every 250 is bench tested before installation, for more than *60 minutes*. A hint of trouble in this gruelling test and the engine is torn down and rebuilt. Mercedes-Benz finds the lemons—not you.

Revealing showroom tests

Run a finger along the body of the 250. No "orange peel" texture. Slide in and open the glove compartment. Fully trimmed. Close the car door. Ka-chunk.

Now flex your back. This is no marshmallow seat. It *supports* you, mile after mile. It should: it was designed with the guidance of orthopedic physicians.

Crank the window and fiddle with some knobs. "Everything worked with delightful precision, eliciting the same sort of satisfaction that comes when the shutter mechanism crackles shut on a good reflex camera," reported *Car and Driver's* expert.

That's the beauty of the 250. It's built as if it were a 3,000-pound Hasselblad camera!

Over-engineered? By conventional standards, emphatically so. But Mercedes-Benz does not make conventional cars—and never will.

12-page brochure

If you'd like more facts on this remarkable $6,003* machine, mail the coupon for a full-color brochure.

Of course, the quickest way to verify the 250's virtues, both visible and invisible, is simply to *test-drive* it. Just ask for the keys.

Other Mercedes-Benz models to ponder:

280S Sedan—the most *roadworthy* car you can buy in the luxury class, $6,879*.

280SL Roadster—a sports car for grown-ups, combines soul-stirring performance *with comfort*, $8,506*.

220 Diesel—the *only* diesel Mercedes-Benz makes, gives you small-car economy in a big, safe sedan that may well endure for half a *million* miles, $5,028*.

300SEL—an understated limousine, $10,953*.

Mercedes-Benz of Canada, Ltd.
P. O. Box 501, Terminal A
Toronto 1, Ontario

Please send me a 12-page, full-color brochure on the new generation of motor cars from Mercedes-Benz.

NAME _____

ADDRESS _____

CITY _____ PROVINCE _____

DAIMLER-BENZ AG.

Sold by

*Suggested retail prices, exclusive of options, F.O.B. Toronto. Provincial taxes extra.

THREE POINT MOTORS LTD.

760 JOHNSON STREET, VICTORIA, B.C. 386-9311 or 382-6711

Also in Nanaimo Branch, Island Highway, Wellington, 758-6012

Here's How to Beat Potato Scab Disease

By JACK BEASTALL

There is no disputing the value of fresh home-grown vegetables in the daily diet, but to produce such vegetables in the confines of a city lot vegetable patch is not as simple as first appears.

For success, and control of harmful soil insects and diseases, rotation of crops plays an important part.

Rotation means not growing the same crop in the same piece of soil year after year.

It has been simplified for the home gardener by grouping commonly grown vegetables according to type of soil they prefer, then dividing the vegetable plot into three or four sections, and using a different section each year for a given group.

Jack

Theoretically, this is a sound practice, but we soon realize that a gap exists between theory and practice.

As an example we can use the cabbage family and the potato.

These two crops require diametrically opposite soil conditions if the cabbage group (known as brassicas) is to avoid club-root and the potatoes be free of scab.

Both these diseases are soil-borne fungi. Club-root fungus thrives and increases in an acid soil, while potato scab fungus thrives in an alkaline soil.

●

In a home garden vegetable plot with a total area of some 200 or so square feet it is impossible to change a portion equal to one-third the total from acid to alkaline in order to succeed with potatoes one year and cabbage the next.

While it may be possible to make an appreciable change in soil reaction over a period of three years, such a change is not feasible in the three weeks between using the last spring cabbage and planting main crop potato sets.

Given a large enough area in which to grow vegetables it is possible to work out a rotation schedule that would prove satisfactory, but when the plot is small it is better to forego one or the other of these particular vegetables.

Although some form of brassica is essential to a balanced diet and over-all health of the family, only one plant a week is needed, and any excess over immediate needs cannot be put in storage for more than a few weeks.

Potatoes are also essential to health and the crop stores well for use over an extended period.

Where flavor of home-grown potatoes is appreciated it would be wise to concentrate on producing at least part of the family's needs and purchase the brassica supplies from the market.

●

The main problem in the home garden is this potato scab disease, which can be kept under control if the home gardener maintains correct soil conditions.

When asked what is the cause of scab in the home garden, I instinctively blame wood ash, and this has resulted in letters from gardeners who use wood ash and never have scabby potatoes.

Let me make it quite clear that particles of wood ash coming in contact with a potato tuber will not cause scab if over-all reaction of the soil does not favor scab fungus.

We noted at the beginning of this column that scab fungus thrives in an alkaline soil. Wood ash incorporated into the soil in large quantities has an alkaline reaction, therefore increases possibility of scab infection.

While the home gardener may not procure wood ash in quantity to add to his soil, he may unintentionally overload his vegetable plot with an alkaline substance.

The garden bonfire is the culprit. The only vacant spot in the average garden suitable for burning garden refuse in fall and spring is the small area used for growing vegetables.

●

The bonfire affects soil in two ways that favor scab fungus. First, heat consumes the humus content which in turn decreases natural acidity. Decaying vegetation in soil, or composted materials added to soil, have an acidifying effect.

Secondly, the bonfire leaves a quantity of ash which is alkaline in reaction. The two combined can reduce natural acidity by an appreciable amount. Several fires in a small area change soil from acid to alkaline and make the growing of scab-free potatoes an impossibility.

Wood ash is beneficial and humus is essential, but we must be careful what we use to supply humus when growing potatoes.

Animal manures, also soot, lime, wood ash and non-acid fertilizers have an alkaline reaction and increase incidence of scab.

●

Decomposed vegetation has an acid reaction and is the only form of humus to use, together with a potato fertilizer.

Fortunately, grass clippings in quantity, dug into the potato patch, or put into trenches now for planting next spring, will lessen the chance of scab.

Powdered sulphur at one ounce to four square yards of trench at planting time also has an acidifying effect.

These two ingredients added to soil will give the reward of a scab-free crop.

Tips For Home Gardeners

WORK FOR WEEK

By JACK BEASTALL

In gardens not suited for fall sowing of sweet peas, the seed may be sown now in peat pots and kept over winter in coldframe for early April planting out. The same applies to early green peas.

Late blooming chrysanthemums may be lifted and potted to give flowers if kept in a light, cool porch, sunroom or greenhouse.

Last of fall flowering perennials can be cut back to about one foot.

Watch for early start of daffodil green tips when working over bulb beds.

Search for slugs in and around coldframes, under stones on rock banks and similar hideaways. Our friends the garden snakes are now affected by cool weather and not actively controlling slugs.

Continue paper planning for next year's vegetable garden.

Get remainder of spring bulbs planted.

Fruit trees and ornamentals with bare roots are planted this month; also roses.

MEET RAWLINGS' little PLUMBER

Look for me each week in this space, And I'll tell you how to better your place!

Rawlings PLUMBING & HEATING LTD.
Phone 388-7311
2657 DOUGLAS

ROOFING
★ Cedar Shingles
★ "GARLOCK" Windproof Shingles
★ Asphalt Shingles of All Kinds
We've had 36 years' experience and this is what counts.
FREE ESTIMATES
VICTORIA ROOFING and INSULATION CO. LTD.
"The Oldest Roofing Company in Victoria
917 FORT STREET
382-2331
Eves. Call Bud Taylor
383-5867

EXPERT Roofing Service
DON'T WAIT GET IT DONE NOW!
One Phone Call Will Handle All
Replace that dilapidated roof with a brand spanking new one. Have gutters and downpipes replaced. Call us today for complete, guaranteed roof service.
Terms Arranged
Call Us for Information and a Firm Estimate
Remember, you can be sure of an expert job at a reasonable cost.
CAPITAL CITY ROOFING & FLOOR CO.
1920 OAK BAY AVENUE
383-5911
After 6 p.m., call:
Jack Houston, 382-9584
Bob McIntosh, 384-1546

PAN-ABODE BUILDINGS LTD.
Prefabricated Cedar Log
All Custom Cut
B.C.'s Most Attractive Homes
Contact Your Exclusive Dealer
Residence Catalogue 50c
T. J. DE LA MARE
2831 Tudor Ave., Victoria, B.C.
PHONE 477-1074

Darling . . . live garbage-free! In-Sink-Erator stainless steel garbage disposer
5-year parts warranty!

See It Today At
MENZIES & JOHNSON Ltd.
572 Fisgard Street
386-8484
*Installed $144.50
Trade-in Price $114.00
Do-it-yourself $99.00
*To approved Sink and Wiring

DO YOU NEED —
A CUSTOM MADE RAILING IN A HURRY?
ORDER NOW — CALL
OLD COUNTRY METAL CRAFT LTD.
"Your Metal Fabrication Centre"
2948 Bridge St. 388-4631

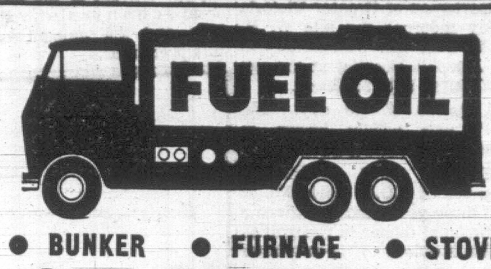

● BUNKER ● FURNACE ● STOVE
G. H. BIRNIE LTD.
Locally Owned and Offering
SPECIALIZED HEATING SERVICE
Designed to Meet the Requirements of Local People with
● Automatic Fill Service
● 24-Hour Emergency Oil Service (Including Burner Service)
● RADIO DISPATCHED TRUCKS
"We take a warm interest in your comfort"
G. H. BIRNIE LTD.
2624 QUADRA 385-9791

THIS IS HOW YOUR PUBLIC SCHOOL SYSTEM IS FINANCED

YOUR PROVINCIAL GOVERNMENT REPORTS TO YOU on the Annual Financing of your Public School System

Where the money comes from

PRESENT FISCAL YEAR

Provincial personal and corporate income taxes	$116,600,000
Provincial sales tax	11,700,000
Provincial natural resource revenues to payment of annual Home-owner Grants to reduce the taxes on individual home-owners of the property tax levies by school districts	41,000,000
Federal contribution to construction of public school vocational training units from Federal personal income tax collected from British Columbia taxpayers	4,500,000
Total estimated Provincial revenues to financing of our public schools	$173,800,000
Property-owner contributions by local school taxes to support our public schools	
– paid by business and industry	98,200,000
– paid by residential property-owners	25,700,000
Total revenues expended on our public schools	$297,700,000

Where the money goes

Provincial Government direct grants to school districts	$126,000,000
School district share of teachers superannuation paid by the Provincial Government	5,400,000
Free textbooks provided by Provincial Government	1,400,000
Provincial Government Home-owner Grant payments to resident home-owners to reduce the amount of local school property taxes	41,000,000
Total Provincial Government payments for the operation of our public schools	$173,800,000
Portion of public school costs raised by local property taxes paid by business, industrial and residential property owners	123,900,000
Total Cost of operating our public schools	$297,700,000

Thus, home-owners only pay this year, $25,700,000 out of a total public school cost of $297,700,000 which is less than 9%

The Government of British Columbia raises and advances all the money for approved capital school building costs throughout the Province and repays 50% to 90% of capital costs in accordance with assessment values.

GOVERNMENT OF BRITISH COLUMBIA
Department of Finance
Parliament Buildings,
Victoria, British Columbia

WEEKLY PUZZLE

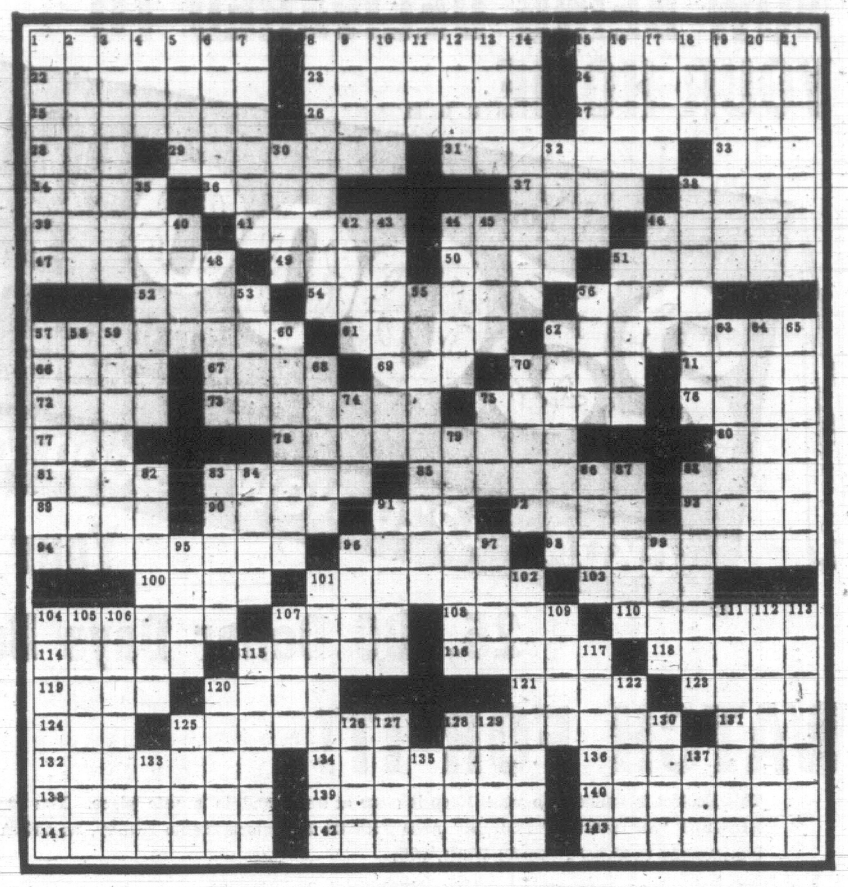

ACROSS

1 Night apparel.
8 Bad conduct mark
15 Noisy insects
22 Esau's descendant
23 Learned
24 Cupidity
25 Roman historian
26 Ancient monarch
27 Fencing stroke
28 Big bird
29 Involves
31 Landed properties
33 Bovine mouthful
34 Stir up
36 Electric ——
37 Hints
38 False god
39 Public storehouse
41 Formal wear: sl.
44 Organ
46 Fencing position
47 Obtain
49 Begrime
50 Innkeeper
51 Fr. author
52 Farm structure
54 Geological period
56 Communist "apostle"
57 Yuletide division
61 Pebble
62 Orchestra men
66 Sourish
67 Tropical wood
69 Powerful stuff
70 Key city
71 Siamese tongue
72 Roam
73 Made a try
75 Residue
76 Lambs
77 Chemical suffix
78 Daring
80 —— Tyler's Rebellion
81 Townsmen: sl.
83 Cheats: sl.
85 Mexican state
88 "Bus Stop" playwright
89 Solar disk
90 Moon goddess
91 —— Jonson
92 Incarcerate
93 Contraction
94 Misleading
96 Singing voice
98 Stream windings
100 Tramps: sl.
101 Pivotal
103 Plumlike fruit
104 Fowl sound
107 Storage place
108 Greek god
110 Men of Monterey
114 Staggering
115 Of poor quality: sl.
116 Scolds harshly
118 Chastise
119 Swedish nightingale
120 Unadorned
121 Wardrobe items
123 Hindu deity
124 Collection
125 Certain poems
128 Before sunrise
131 Nourished
132 —— Alger
134 More biting
136 Distance measure
138 Needle-shaped
139 Saint ——, France
140 Gothic chief
141 Medications
142 Giver
143 Squatters: colloq.

DOWN

1 Diminished.
2 Mineral.
3 Waggish.
4 Friend: Fr.
5 Tiny insect.
6 In harmony.
7 Last lines of a sonnet.
8 Scorn.
9 Of time.
10 Flowers.
11 Nigerian city.
12 — Stevens.
13 Inhabitants. of: suff.
14 Court proceeding.
15 Transported.
16 Plants.
17 Dynamite —.
18 Nigerian.
19 Cast off.
20 Arouse.
21 Small spore.
30 Woeful. word.
32 Relative.
35 Separate action.
38 Mineral.
40 Pernicious.
42 Is situated.
43 Having an aperture.
44 Belgian city.
45 Lone.
46 Soft-finned fish.
48 High society.
51 Popular game.
53 Wallet items.
55 Menu item.
56 War god.
57 Western capital.
58 Monkshood.
59 Fixed firmly.
60 Cutting.
62 Rowdy: colloq.
63 Tecumseh's tribe.
64 Beauteous bird.
65 Relatives.
68 Mecca magnet.
70 Introduction.
74 Periods: abbr.
75 Click beetle.
79 Worshipful. one.
82 Treated with disdain
83 Weather: poet.
84 Streams.
86 Iron—.
87 Fastens.
88 Makes jagged.
91 Famous funnyman.
95 Pick out.
96 Gull-like bird.
97 —avis.
99 Votes.
101 Lurched.
102 Dawdler.
104 Camelot notable.
105 S.A. river.
106 Indian city.
107 Natural.
109 Used a toboggan.
111 Minute opening.
112 Separator.
113 Turners of the soil.
115 Water skimmers.
117 Period.
120 State capital.
122 Native of Malmo.
126 Trudge: dial.
126 Eminent European.
127 Rotate.
128 Capacity unit.
129 Western locale.
130 Ancient temple.
133 Coach Parseghian.
135 — soup.
137 Floor covering.

Answers to Previous Puzzle

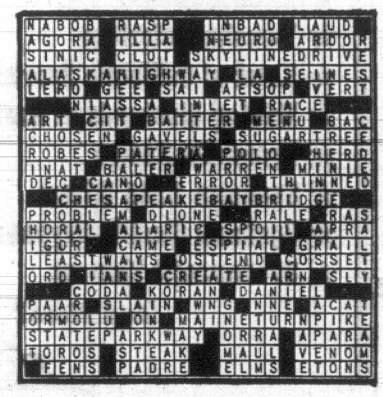

The Wonderful World of Animals

By DR. FRANK MILLER

Please tell your readers to beware of the pill. It doesn't work! At least not on poodles. Last year I gave some of these pills to keep my poodle safe during her first heat. Well, in about 2½ months she had a litter of four puppies! I thought there was some mistake so this time when she came in heat I doubled the dose just to be sure we were safe. I can tell quite plainly now she is pregnant again. — F.F.

DEAR F.F.: Obviously it's a mistake to count on chlorophyl pills (I assume that's what you were using) for anything but help in controlling the odor which attracts the male. As observed, this pill does not reduce desire, capabilities, nor consequences.

★ ★ ★

DEAR DR. MILLER: How much castor oil should we use to prevent rickets in a two-month-old Siamese kitten?— B.C.

DEAR B.D.: I hope you're not using any. The result produced by the administration of castor oil have nothing to do with preventing rickets. Perhaps you really meant cod-liver oil? And even cod-liver oil is not the best method of preventing rickets in the Siamese kitten. Better is the addition of a calcium supplement. If raw meat is a substantial part of the diet, a calcium supplement such as calcium carbonate — or, preferably, a calcium product recommended by your veterinarian — should be fed at the rate of one half of one per cent of the total meat consumed.

★ ★ ★

DEAR DR. MILLER: Can you help us decide if our cat, Blackie is sick or just nuts? Most of the time he acts normal, or seems to. Then all at once, and for no apparent reason, his tail fluffs up, his ears go back, he lets out this peculiar cry and he's off at supersonic speeds. He tears madly about at such a rate that his controls frequently don't work and he crashes into things. A few minutes later, he calms down and starts washing himself like mad. But his eyes still stay big. These attacks or whatever they are happen once every few days. What could be causing him to act this way? — M.Q.

DEAR M.Q.: Blackie's battle cry and related behavior may be related to activity of the sex hormones, though you didn't mention whether or not he was loaded or lacking in this department. He might even have a "shook" psyche as a result of past experience or conditions. Physical disease problems related to nervous irritability range from B-complex deficiency to fleas or tapeworm infestation. Blackie better be checked over by the doctor to determine if his tantrum-type tours are treatable.

★ ★ ★

DEAR DR. MILLER: I want some different kind of pet and I've always loved birds. It may seem strange to some, but I'm thinking of getting a vulure. Can you tell me if they can be bought as a pet? They are related to the eagle, you know. — F.A.

DEAR F.A.: A vulture seems a strange pet to me, too. But they are available from one pet farm in the U.S. (Better get an opinion from your fish and game official regarding the legality of keeping such a pet.) Just because the vulture is related to the eagle, he isn't necessarily an ideal pet. The main advantage to keeping skin head is that he would be easier to feed.

★ ★ ★

DEAR DR. MILLER: Because our children all love animals and are very good to them, I can't feel the family is responsible, but we've had an awful time with runaways at our house. Three years ago, it was our dog. He ran away and we never saw him again. Then, just last year, it was our cat who ran out in the street and was killed by a car. And this spring our parakeet flew out the window never to return. The final straw was our box turtle, Tank. He burrowed under the fence and got away just last month. Can you suggest a pet my children can keep track of? — A.D.

DEAR A.D.: Have you considered finny friends? Fish have their problems, of course. But fish tanked up at home seldom wander far afield.

FLASHBACK ON CANADA

Napoleon Tried to Capture Canada

By BOB BOWMAN

Last Wednesday's story mentioned Prime Minister Trudeau's objections to the activities of Philippe Rossillon in Canada, and some efforts France made to regain Canada after 1763. It was on November 9, 1799, that Napoleon seized power in France, and one of his plans was to recapture Canada. He began working on it right away by getting Spain to return the territory known as "Louisiana" which was a vast area west of the Mississippi.

Bowman

France had given it to Spain in 1763 rather than have it go to Britain.

Napoleon then sent a large army and naval force to the island of Haiti in the West Indies. This was to be the base for an attack on Canada by travelling up the Mississippi River. The plan was not unlike Winston Churchill's for driving the Germans from France in the Second World War. Churchill wanted the Allies to strike through "the soft underbelly of Europe" from the Mediterranean. Current history indicates that this plan might have been better than going through Normandy.

Napoleon's plan to recapture Canada failed because the Haitian people and the mosquitoes killed 60,000 soldiers in two years. Britain also realized what was going on and moved a strong naval force into the West Indies to prevent the French army from landing at the mouth of the Mississippi.

When Britain and France signed the brief armistice of Amiens in 1803 Napoleon decided to give up the plan to recapture Canada and sold "Louisiana" to the U.S.A. for $27,000,000. The territory extended from the Mississippi to the Rocky Mountains.

Other events on Nov. 9:

1613—Captain Argall from Virginia destroyed French settlements at Port Royal and along the St. Croix River.

1789 — Britain established grants to United Empire Loyalists who had emigrated to Canada.

1864—First shipment of lumber from Burrard Inlet (Vancouver) to Australia.

1872 — Intercolonial Railway connecting Maritimes with Quebec and Montreal was authorized.

1882—First locomotive arrived at North Bay, Ont.

1928—Imperial Privy Council confirmed Supreme Court decision that gold and silver in Hudson's Bay Company territory belonged to federal government.

1942 — Canada broke off diplomatic relations with Vichy, France.

1943—Canada signed

1943—Canada signed UNRRA agreement.

(Toronto Star Syndicate)

TIFFANY JONES

WIZARD OF ID

APARTMENT 3-G

MISS PEACH

MARK TRAIL

B. C.

LAUGH IN

EB and FLO

NANCY

ALLIANCE CHURCH
1039 Yates — Rev. Ted Chapman, Pastor
11:00 a.m.—Remembrance
7:00 p.m.—"Life as it Should Be"

THE CHURCH BY THE LAKE
Pat Bay Highway At Elk Lake
Minister: REV. HARRY PIKE
11:00 a.m.—Rev. F. E. H. James, D.D.
Sermon: "THE OPTIMISM OF FAITH"
Refreshments in Church Hall
21st Anniversary Celebration

NORTH DOUGLAS PENTECOSTAL TABERNACLE
Corner of Douglas Street and Canterbury Road
Pastor: Rev. C. Fawcett 479-4051
SUNDAY: 9:45—Sunday School and Bible Class
11:00 —Worship Service
7:15—Evangelism
FRIDAY: 6:30—Crusaders
8:00—Christ Ambassadors; Family Night
YOU ARE INVITED TO ATTEND

APOSTOLIC CHURCH OF PENTECOST
Corner of Blanshard and Queens Pastor A. McLean
9:45 a.m.—Sunday School
11:00 a.m.—Mr. Byron Klaue
Businessman from Spokane, Washington, Speaking
7:30 p.m.—Evangelism

GOSWORTH COMMUNITY CHURCH
Corner Gosworth and Burton
"The Place to Find a Friend"
9:45 a.m.—Bible Studies
11:00 a.m.—MORNING WORSHIP
7:00 p.m.—Evening Service
Midweek Service Wednesday, 7:30 p.m.
"The Layman's Church"

VICTORIA BRITISH ISRAEL ASSOCIATION
TUESDAY, November 12th, 7:45 p.m.
NEWSTEAD HALL, 734 Fort Street
ISRAEL AND THE NEW TESTAMENT
Mr. Wm. Taylor
Bookroom, 738 Fort Street, open Weekdays
11 a.m. to 3 p.m.
Visitors Welcome

BRITISH-ISRAEL WORLD FEDERATION
(Canada)
PUBLIC MEETING
Sunday Afternoon, Nov. 10th, at 3 p.m.
Dominion Room, Dominion Hotel
Mr. Frank Hall
"ISRAEL-BRITAIN—60 Years of Agony and Turmoil"
Radio Broadcasts every Sunday, 10 a.m., 10:15 a.m. KARI (550)

VICTORIA TRUTH CENTRE
There is an Answer to Every Prayer and a Solution to Every Problem
Minister Rev. Emma M. Smiley, D.D.
11:00 a.m.—Subject: "Where Is Your Faith?"
7:30 p.m.—"Thoughts of Peace"
11 a.m.: Children's Church and Golden Key Study Groups
1201 Fort Street All Welcome

THE CHURCH OF OUR LORD
HUMBOLDT at BLANSHARD STS.
ARMISTICE SUNDAY MEMORIAL SERVICES
11:00 a.m.—Morning Prayer.
Anthem: "Where the Light Forever Shineth"
Sermon: "THE PRINCE OF PEACE SPEAKS TO US"
Bishop Denys A. G. Rankilor, MA, DD
7:30 p.m.—Evening Memorial.
Sermon: "A HIDING PLACE FROM THE WIND"
The Bishop
The Church will be open on Monday for private prayer at 10:30 a.m. to 12 Noon.
VISITORS CORDIALLY WELCOMED
REFORMED EPISCOPAL CHURCH

FAITH TEMPLE
1161 Princess 384-9612 Rev. G. L. Davis, Pastor
Sunday School — 9:45 a.m.
Classes for all ages
11:00 a.m.—Morning Worship
7:30 p.m.—Evangelistic Service
8:00 P.M.—Wednesday — Bible Study
7:30 P.M.—Thursday — Our Youth Night
YOU ARE WELCOME TO WORSHIP WITH US

CATHOLIC CHURCHES
SUNDAY MASSES
ST. ANDREW'S CATHEDRAL
Blanshard at View—383-5571
8:00, 9:30, 11:00 a.m. and 12:30 and 5:15 p.m.
St. Joseph's Church
745 W. Burnside Road—479-5860 8:30 and 10:30 a.m.

GLAD TIDINGS
842 North Park St. Phone 384-7633
Affiliated with
THE PENTECOSTAL ASSEMBLIES OF CANADA
Pastors: ROY E. UPTON and DAVID W. ARGUE
9:45 a.m.—Sunday School
11:00 a.m.
WORSHIP SERVICE
Pastor Upton Ministers
7:00 p.m.
"THE MARKS OF GREATNESS"
Pastor Argue Minister
BRASS BAND — CHOIR — SPECIAL MUSIC
All Welcome!

"THE CAMERONS ARE COMING!"
They're Different | They're Dynamic | They're Delightful
Your opportunity of a lifetime to hear these International Gospel Singing Party Recording Artists.
SUNDAY, 11 a.m. and 7:30 p.m.
Monday, Tuesday, Wed., 8 p.m.
Children's Church 9:45 a.m. Classes for all ages.
VIC. WEST COMMUNITY BIBLE CHURCH
Corner Raynor and Fullerton, just off Craigflower Rd.

Rethink Church Aims Anglican Head Urges

WINNIPEG (CP) — Archbishop H. H. Clarke, the Anglican primate of Canada, said Thursday clergymen should "rethink the goals of the Christian church as revealed in the teachings of the Bible.

He told the opening session of the 71st synod of the diocese of Rupertsland:

"There are evidences that the world is tired and frightened of technological advances and wants to hold back a bit, but if we have a pause in the Christian church from fear, that is not good."

Creeds were made for man and should be liberating, not confining.

He told the 250 delegates that the clergy and laity should consult with each other to determine what jobs have not been done.

Later, a resolution expressing dissatisfaction with the planned 2-per-cent surcharge on income tax, for social services, was introduced. It asks Prime Minister Trudeau and Finance Minister Benson to "reconsider their method of increasing tax on personal income."

The resolution stated that "the burden of any general levy at a constant percentage of taxable income is relatively greater for the poor than the rich."

MEMORIAL CONCERT SET
A memorial concert to the late Dr. Healey Willan—Canada's first major composer—will be given in Christ Church Cathedral Thursday at 8 p.m.

The choirs of the cathedral and St. Barnabas' Anglican Church will combine to present a recital of his works.

Preceding the recital, there will be a film on the life and work of Dr. Healey Willan.

VICTORIA TEMPLE
Non-Denominational
SHELBOURNE at KINGS
A Soul Healing Message
ORIGINAL CHRISTIAN DOCTRINE
Sunday Services: 11 a.m., 7:30 p.m.
Early Mass—7:30 a.m.
Lessons in SCIENTIFIC LIVING
Every Wednesday Evening at 8 o'clock

The Salvation Army
Victoria Citadel Corps
757 Pandora Avenue
MAJOR and MRS. J. WOOD
Corps Officers
TONIGHT at 8 o'clock
Chesalon Fellowship at the Citadel
SUNDAY
9:45 am.—Sunday School and Bible Class
11:00 a.m.—Holiness Meeting
7:00 p.m.—Salvation Meeting and special chorus sing led by Bandsman Stan Martin
Wednesday—
7:00 p.m.—Prayer and Bible Study
Salvation is not TRY, but TRUST; it is not LABOR, but LOOK!

CHRISTIAN SCIENCE
First Church of Christ, Scientist
A Branch of The Mother Church, The First Church of Christ, Scientist, in Boston, Massachusetts
Chambers Street and Pandora Avenue
Elevator Available
SUNDAY SERVICES
11:00 a.m. and 7:30 p.m.
Subject:
"ADAM AND FALLEN MAN"
Sunday School, 11:00 a.m.
Testimony Meeting
Wednesday, 8:00 p.m.
FREE PUBLIC READING ROOM AND LENDING LIBRARY
1210 BROAD STREET
ALL ARE WELCOME

KNOX PRESBYTERIAN CHURCH
2964 Richmond Avenue
VICTORIA, B.C.
11:00 a.m.
"REMEMBERING AND FORGETTING"
12 Noon
Fellowship Coffee Hour
Rev. A. N. Beaton, B.A., Minister

VICTORIA PRAYER GROUP
(Undenominational)
Wednesday, Nov. 13—8 p.m.
Dominion Hotel
"THE HEALING TOUCH"
Open to All

BAHA'I
REALITY—CHRIST
Manifestation or Incarnation
FOR FREE PHAMLET
White P.O. Box 472, Victoria

CHRISTADELPHIAN HALL
KINGS AT BLANSHARD
Sunday School—9:45 a.m.
11:00 a.m.—Breaking of Bread
7:30 p.m.
"Christ's Cross—To Mankind, Foolishness?"
C. Snobelen

"NAZARENES
are like the
OLD METHODISTS"
Quadra and Kings
Services 11 a.m. and 7 p.m.

ESQUIMALT CHURCH OF THE NAZARENE
886 Craigflower Road
9:45 a.m.—Sunday School
11:00 a.m.—Worship Service
7:00 p.m.—Evening Service
Rev. Norman Falk, Th.B.
383-2455

TRINITARIAN BIBLE SOCETY
(For the circulation of Protestant or uncorrupted versions of the Word of God. Founded 1831)
A Public Meeting of the above society will be held on Tuesday, November 12th, at 8 p.m. in CENTRAL BAPTIST CHURCH
833 Pandora Avenue
REV. TERENCE H. BROWN
Secretary of the Trinitarian Bible Society, London, England will be the Speaker.
Christian Friends are Cordially Invited

TRINITY PRESBYTERIAN CHURCH
2964 Tillicum Road
Minister:
REV. GILBERT D. SMITH, M.A.
11:00 a.m.
"LEST WE FORGET"

ST. ANDREW'S PRESBYTERIAN CHURCH
Downtown—Douglas St. at Broughton
The Very Rev. J. L. W. McLean, C.D., M.A., D.D.
11:00 a.m.—The Rev. B. J. Molloy, B.A., B.D., M.Th.
"TYRANT WAR: REBEL PEACE!"
7:00 p.m.—The Very Rev. J. L. W. McLean, C.D., M.A., D.D.
"IS MANKIND DOOMED?"
Organist and Choirmaster: C.C. Warren, L.R.S.M., A.T.C.M.

FIRST BAPTIST CHURCH
Quadra at Mason Rev. John A. Watson, B.A., B.D.
J. E. Tunstall, Organist and Director of Music
Church School 11 a.m.
Family Night Programme—Wednesday 6-8 p.m.
11:00 a.m.
"A TRUE PATRIOT"
Soloist: Arthur Jackman
7:30 p.m.
"BLESSED ARE THE PEACEMAKERS"

EMMANUEL BAPTIST
(Incorporating Stevenson Memorial)
FERNWOOD AT GLADSTONE
Rev. Norman K. Archer, B.D., A.L.B.C.
9:30 a.m.
"FACING TODAY'S WORLD"
11:00 a.m.
YOUTH PARADE SERVICE
7:30 p.m.
The Lord's Prayer
"THY WILL BE DONE"

FELLOWSHIP AND REGULAR BAPTIST CHURCH
CENTRAL BAPTIST
833 Pandora Avenue Pastor, Rev. John M. Moore
"We preach Christ crucified, risen and coming again"
9:45 a.m.—Christian Education for Every Age
11:00 a.m.
Expositions from the Book of Ruth (No. 3)
"The New Fellowship"
7:00 p.m.
"What Is The Truth About Heaven?"
"Where Every Visitor is an Honoured Guest"

NOW BEING DELIVERED TO YOUR HOME...

Your CKDA
25,000 Dollar Days Booklet

WATCH FOR IT!

This Booklet is valuable to you! Keep it close at hand and in a safe place. You can share in the BIGGEST "SHOWER OF POWER" AND PRIZES in Victoria Radio History, as CKDA celebrates the big increase to 25,000 Powerful Watts, with

DA'S 25,000 DOLLAR DAYS
November 4th to December 14th

Many Valuable Prizes DAILY

- Panasonic Colour TVs
- Clairtone AM/FM Stereos
- Washers and Dryers
- Refrigerator - Freezers
- Electric Ranges
- Yamaha Motorbike
- Koret of California Sportswear
- Holiday Weekends at Harrison
- Transistor Radios
- Sunbeam Hand Mixers
- Sunbeam Electric Frypans
- Shavemaster Shavers

And More!

Look for These DA 25,000 Dollar Days Products On Your Next Shopping Trip

ARCTIC POWER DETERGENT
BLUE RIBBON COFFEE
CLOVERLEAF SOCKEYE SALMON
EMPRESS PAINT
GOOD LUCK MARGARINE
HOLLYWOOD AND ROMAN MEAL BREAD
SPRITE

See Many of These Fabulous Prizes on Display at These Participating Dealers:

Continental Home Supply, 851 Johnson St.
Royal Appliances and TV, 723 Johnson St.
Standard Furniture Co., 737 Yates St.

GRAND PRIZE
DE LUXE DATSUN CRUISER CAMPER
From David Motors Ltd.
1101 Yates at Cook

MAJOR PRIZE
FIRST CLASS RETURN TRIP FOR TWO TO THE ORIENT VIA JAPAN AIR LINES

MAJOR PRIZE
14½-FT. ISLANDER RUNABOUT WITH 35-H.P. MERCURY OUTBOARD AND HOLSCLAW TRAILER
From Mercury Marine Sales & Service Ltd., 736 Cloverdale Ave.

CKDA

1220

For Details Dial CKDA 1220 Golden Sound Radio

NOW 25,000 POWERFUL WATTS

Many Services to Honor War Dead

Canada's war dead will be honored in most Victoria churches Sunday.

Lieutenant-Governor John Nicholson and representatives of the Navy, Army and Air Force will attend the annual Remembrance service held under auspices of the Royal Canadian Legion in St. John's Anglican Church at 2:30 p.m.

Rear-Admiral John A. Charles, maritime commander Pacific, will attend with Mayor Hugh Stephen and aldermen of Victoria city council.

The lieutenant-governor will read the lesson.

At the 11 a.m. service in St. John's, trumpeter David Fisher will play The Last Post and Reveille and the mixed choir will sing The Contakion of the Faithful Departed from the Orthodox liturgy.

★ ★ ★

In First United Church, Rev. H. I. Hare, Protestant chaplain at the Canadian Forces Base, Esquimalt, will be guest preacher at the 11 a.m. service, to be broadcast over CKDA at 7 p.m.

Vernon A. J. Richards will share in the conduct of the service and the choir, directed by W. H. Gregory, will present the anthem, Come, Come Ye Saints. Merna Dighton will be soloist.

In the chapel at 7:30 p.m., Rev. Robert J. D. Morris will speak on the subject If I Show You a Rose: An Adventure in Praise.

★ ★ ★

Is Mankind Doomed?

Very Rev. J. Lewis McLean will pose the question in his Remembrance Eve sermon at St. Andrew's Presbyterian Church Sunday at 7:30 p.m.

John W. Bell will sing the solo, There Is No Death. The choir anthems will be Souls of the Righteous and Open My Eyes that I May See.

★ ★ ★

The Remembrance Day message at both Garden City and Wilkinson Road United churches is Forget After Your Peril.

The choir will sing Lord Lead Us Still at the 10 a.m.

PRAYER FOR PEACE in the world will be offered in the Church of St. David-by-the-Sea, Cordova Bay, Sunday at 11 a.m. by Rev. H. Gordon Walker on the eve of Remembrance Day. Guest preacher will be Major (Rev.) R. O. Wilkes.

Church Report

Garden City service. At Wilkinson Road, service begins at 11:15.

★ ★ ★

Rev. H. A. Mortimer, command chaplain Protestant, maritime forces Pacific, will speak at the family Remembrance service in Metropolitan United Church Sunday at 11 a.m.

The Reveille and Last Post will be sounded by Eric Boothroyd, and the Sanctuary Choir will sing Had We But Hearkened to Thy Word.

At the 7 p.m. worship, there will be a panel discussion on Creeds. Participating will be Rev. Albert King, Rev. E. Laura Butler and Rev. Robert Moses.

Jack Baines, tenor, will sing I Believe.

★ ★ ★

Marjorie Sturgeon will be soloist at the Church of St. Aidan, 3705 Richmond Road, Sunday at 11 a.m. The choir will present the anthem, Had We but Hearkened, and Rev. A. G. MacLeod will speak on Peace or a Sword?

★ ★ ★

Is it possible to communicate with rocks and trees?

Arthur D. Wilmot will discuss this question at Victoria Unitarian Church, 106 Superior Street, Sunday at 9:30 and 11 a.m.

★ ★ ★

Frank Hall will speak at a meeting of the British Israel World Federation (Canada) in the Dominion Hotel Sunday at 3 p.m.

His subject will be Israel-Britain: 60 Years of Agony and Torment.

★ ★ ★

The Victoria Christian Businessmen's Association will conduct the 7 p.m. service in Parkdale Evangelical Free Church.

Charles Ellington of University Chapel will be guest speaker.

★ ★ ★

Victoria Prayer Group will meet in the Dominion Hotel Wednesday at 3 p.m. for a discussion on The Healing Touch.

★ ★ ★

In Victoria Truth Centre Sunday at 11 a.m., Rev. Emma Smiley, DD, will speak on the subject, Where Is Your Faith?

At 7:30 p.m. she will discuss Thoughts of Peace.

The ladies' club will hold an autumn tea Thursday from 2:30 to 4:30 p.m.

NOTED VICTORIA PIANIST Robin Wood (left), soprano Dawn Benoit (centre) and organist Eric Boothroyd (right) will be featured in a popular concert in Metropolitan United Church Wednesday at 8 p.m. With them will be trophy-winning violinist Jacqueline Tarry, Jack and Betty Filtness on banjo and piano, tenor Jack Baines, the woodwind and brass ensemble from Mount View Senior Secondary School and the Sanctuary Choir, conducted by Frank Tupman. Tickets are available at Eaton's store and the United Church Women, Metropolitan United Church.

Orthodox Leader Chides Rome For Condemning Jacqueline

GENEVA (AP) — A leading Orthodox Church spokesman said Friday that in view of Vatican-Orthodox efforts for Christian unity the Roman Catholic Church is expected to respect the marriage of the former Jacqueline Kennedy and Aristotle Onassis.

"The validity of such a mixed marriage cannot in our understanding be based only upon the canon law of the Roman Catholic Church," said Metropolitan Meliton of Chalcedon. "Account must also be taken of its sacramental validity according to Orthodox canon law, especially when the marital demands of canon law concerning the Orthodox partner are fully in order."

The new Mrs. Onassis is a Roman Catholic. Onassis is a Greek Orthodox and has been previously married and divorced. The Roman Catholic Church does not recognize divorce.

"In the light of present Roman Catholic-Orthodox relations," the metropolitan said, "it is expected this marriage will be respected on the Roman Catholic side."

This was a reference to Orthodox-Roman Catholic moves toward Christian unity as a result of the Vatican ecumenical council which ended in 1967. Orthodox Patriarch Athenagoras and Pope Paul conferred on this in Vatican City in October, 1967, with both vowing to overcome differences between their two churches.

FIRST full-time liaison officer for the churches of Greater Victoria is Rev. Dr. Samuel Parsons, former minister of Centennial United Church and president of Victoria Council of Churches. Dr. Parsons has set up an office in the old rectory of St. John's Anglican Church, 1611 Quadra, and can be reached by phone at 384-3516.

Boat Carried Gospel Around Island

Back in its home port of Victoria today is the Messenger III—a mission boat built to carry the Gospel to the remotest corners of Vancouver Island's rocky coast.

For 22 years the Messenger III has served the Shantymen's Christian Association, not only in spreading the Gospel but in performing errands of mercy.

Today the sturdy 50-foot-long craft is moored in the Inner Harbor and carries a for sale sign.

"We hate to let her go," says Percy Wills, Vancouver Island superintendent of the Shantymen's Christian Association, "but times have changed. Today many of our supplies can be delivered by air and road. Like most church missions, we need smaller, faster boats."

The Messenger III was built in Victoria in 1946 by McKay Cormack. It has a six-cylinder diesel engine, two-way radio telephone and a spacious galley, where services have often been held. There are sleeping quarters for seven.

For many years the Messenger has been under the command of Rev. Earle Johnson of Alberni, with Harold Peters as chief engineer.

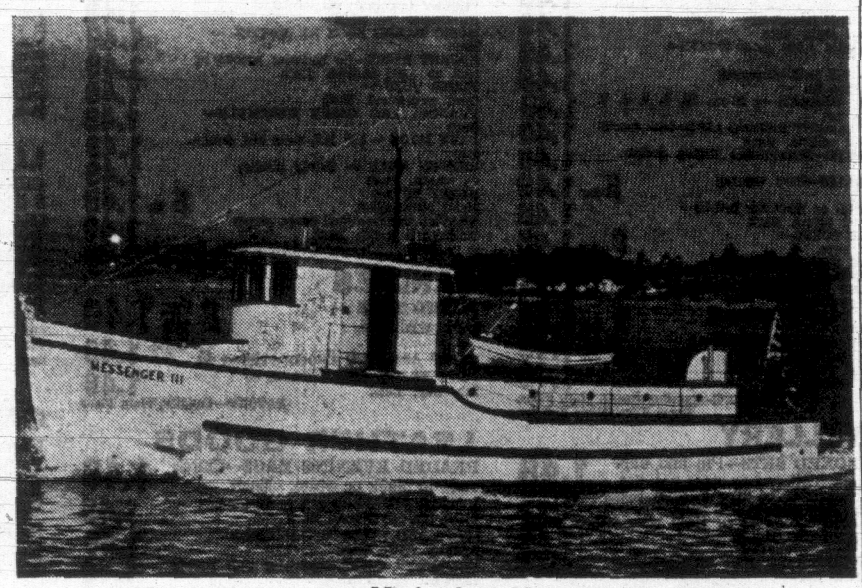

Mission boat Messenger III will be sold.

Revolt Good Says Rome

VATICAN CITY (AP) — The Vatican newspaper L'Osservatore Romano says the ferment inside the Roman Catholic Church—even including the revolt of priests and nuns—is good for religion.

A comment in the daily paper notes that hundreds of priests have broken away to marry, that nuns have turned against the church, that so-called "underground theology" is spreading and that churches have been occupied by protesting Catholics.

City and District Churches

GOSPEL HALLS

VICTORIA GOSPEL CHAPEL
935 Pandora Avenue

Sunday:
9:30 a.m.—Sunday school and Bible class.
11:15 a.m.—The Lord's Supper.
7:00 p.m.—GOSPEL SERVICE
SPEAKER: MR. RAY ALLEN
WEDNESDAY: 8:00 P.M. MISSIONARY MR. ARTHUR RASHLEIGH OF ETHIOPIA

OAKLANDS CHAPEL
Fernwood and Cedar Hill
Sunday: 9:30 a.m. Breaking of Bread
11:15 a.m. Family Bible Hour and Sunday School
Speaker: Mr. Terry Winters (Vancouver)
7:00 p.m. Mr. Terry Winters
Thursday:
10:30 a.m. Ladies' Coffee Hour
8:00 p.m. Prayer and Ministry

ROSS BAY GOSPEL HALL
Corner of May and Joseph Streets
Sunday:
9:30 a.m.—Worship and Breaking of Bread.
11:30 a.m.—Sunday school and family Bible Hour. Speaker, Mr. Tom Kirkpatrick, of Vancouver.
7:00 p.m.—Gospel service. Speaker, Mr. Tom Kirkpatrick.
Wednesday:
8:00 p.m. Prayer and Bible Study

BETHESDA GOSPEL CHAPEL
Corner Oak Bay Ave. and Davie St.
Sunday:
9:30 a.m.—Worship and Breaking of Bread.
11:15 a.m.—Sunday School and family Bible hour.
7:00 p.m.—Gospel service. Speaker, Mr. Tom McPike
Mr. McPike will give special addresses during Sundays of November.
Wednesday:
8:00 p.m.—Prayer and Bible Study.

WESTVIEW GOSPEL CHAPEL
813 Brunswick Place
(Island Hwy. at Tillicum Rd.)
Sunday:
9:30 a.m.—The Lord's Supper.
11:15 a.m.—Sunday school and Bible classes.
7:00 p.m.—Gospel service.
Mr. Wyc Livingstone of Peru.
Wednesday:
10:30 a.m.—Ladies' Coffee Hour.
8:00 p.m.—Prayer and Bible Study.

QUADRA BIBLE CHAPEL
Tolmie Ave. and Jackson St.
Sunday:
9:45 a.m.—Sunday School.
11:00 a.m.—Family Bible Hour and Gospel Service. Speaker, Mr. Arthur Rashleigh, missionary from Ethiopia.
7:00 p.m.—The Lord's Supper.
Wednesday:
7:45 p.m.—Prayer and Bible study.

MILNES LANDING GOSPEL CHAPEL
Sunday:
9:30 a.m.—Sunday school and Bible Class
6:45 p.m.—The Family Hour
Speaker: Mr. J. Taylor.
Thursday:
7:30 p.m.—Bible study.
Speaker: Mr. J. A. Field.

UNITARIAN

UNITARIAN CHURCH OF VICTORIA
106 Superior St. 385-2741
SUNDAY, NOV. 10
Communication With Rocks and Trees.

EVANGELICAL FREE CHURCH

PARKDALE FREE CHURCH
1281 Harriet Road. 382-7581
Sunday School, 10:15-11:00 a.m.
Worship Hour — Primary-Junior-Adults 11:00 - 12:00 noon.
Evening Service 7:00 p.m. Thursday — Prayer Meeting 8:00 p.m. Friday—Youth Night.
Visitors welcome at all Services.
Pastor C. Klassen, 479-4431.

LUTHERAN

LUTHERAN CHURCH OF THE CROSS
Cedar Hill and Cedar Hill Crossroad
Alfred J. C. Johnson, pastor, 477-3851
10:15 a.m.—Sunday School. Children and adults.
11:00 a.m.—Divine worship service
The Church Where Families Worship Together
Evangelical Lutheran Church of Canada
(E.L.C.C.—formerly A.LeC.)
Visitors Welcome

GRACE ENGLISH LUTHERAN CHURCH, L.C.A.
1273 Fort St. 383-5256
(Across from Central Junior High)
Pastor: Rev. David H. Metzger
Organist: Mrs. Ruth Jones
The Early Service ..... 9:00 a.m.
Sunday Church School ....10:00 a.m.
The SERVICE ..... 11:00 a.m.
"I was glad when they said to me: Let us go into the House of the Lord!"
Visitors to Victoria are welcome!

HOPE LUTHERAN CHURCH
(MISSOURI SYNOD)
1924 Carrick St. at Dean Ave.
The Rev. L. M. Carlson, pastor, 388-5784
Sunday School and Bible class ..... 9:45 a.m.
Divine worship ..... 11:00 a.m.
A church of "The Lutheran Hour" and "This Is the Life"

GOOD SHEPHERD LUTHERAN CHURCH
2815 Cedar Hill Road
Rev. Fred Knebel, pastor
658-8043
English Service 9:30
German Service 10:30
Sunday School 10:30
Western Canada Synod, L.C.A.

CHURCH OF CHRIST

CHURCH OF CHRIST
3480 Shelbourne St.
Bible classes, 9:45 a.m.
Morning worship, 11 a.m.
Evening worship, 7:00 p.m.
479-4819 — 384-7686

SOCIETY OF FRIENDS

SOCIETY OF FRIENDS
(Quakers)
MEETING FOR WORSHIP
SUNDAY, 11 A.M.
VISITORS WELCOME
1831 FERN STREET

SPIRITUALIST

OPEN DOOR SPIRITUALIST CHURCH, 1800 Cook. Sunday, 7:30, Rev. Dorothy Harris. Wed., 8 p.m., Healing. ATTEND THE FRIENDLY CHURCH.

THE PHYSIC CENTRE
2862 Rose St.
Sunday, 7:00. Address, Mr. Voorsluys. Clairvoyance.
Monday, 2:30. Open circle.
Thursday, Circle and Healing and coffee.

UNITED

CADBORO BAY UNITED CHURCH
2625 Arbutus Road
Rev. C. Leighton Streight, B.A.
9:30 a.m.—Dialogue Service.
Facilities for pre-school children.
9:45 a.m.—Church School, Grades 1-9.
11:00 a.m.—Morning Worship.
Child care and kindergarten.
Serving Cadboro Bay and Uplands

JAMES BAY UNITED CHURCH
Michigan and Menzies Streets
Rev. K. M. Wood, BA, BD. 388-6898
Mr. Roland Webster, organist.
11 a.m.—Morning service and Sunday school.

MENNONITE BRETHREN

SAANICH COMMUNITY CHURCH
of the Mennonite Brethren
Pastor John W. Baerg
3993 Birchwood Street Phone 477-3012
PASTOR TEACHING TIME
SUNDAYS, 7:00 P.M.
PRAYER FELLOWSHIP TIME
THURSDAYS, 7:30 P.M.

ANGLICAN SERVICES
TRINITY XXI
In Octave All Saints

Christ Church Cathedral
The Very Rev. Brian Whitlow, M.A., M.Ed., B.D., D.D., Dean and Rector
8:00—Holy Communion
9:30—Family Eucharist
Instruction:
The Rev. J. K. Cotton
11:00—Mattins
Sermon:
The Rev. J. K. Cotton
(Nursery facilities)
7:30—Evensong
Sermon:
The Rev. W. J. Donald
Weekdays
Mattins 9:00—Evensong 5:15
Holy Communion:
Monday 11:00—Tuesday 11:00
Thursday 7:00

HEALEY WILLAN
Memorial Recital
Thursday, Nov. 14, 8 p.m.

ST. MATTHIAS
Richardson and Richmond Ave.
Rev. Canon J. Rogers, B.A., B.D. Rector
8:00 a.m.—Holy Communion
10:30 a.m.—Morning Prayer
Church School
Nursery
7:30 p.m.—Evening Prayer
10:30 a.m.—Thursday, Holy Communion

ST. MARY'S
ELGIN ROAD
The Parish Church of Oak Bay
The Rev. Canon Hywel J. Jones, L.Th., Rector
(REMEMBRANCE SUNDAY)
8:30 a.m.—Holy Communion
9:30 a.m.—Family Service for all Sunday School Depts. and parents
11:00 a.m.—Mattins
Preacher: Archdeacon J. W. Forth
4:00 p.m.—Evensong
Preacher:
The Rev. C. D. Blencoe
NO SUNDAY SCHOOL
Thursday—
10:30 a.m.—Holy Communion

ST. JOHN'S
QUADRA AND MASON
Rector: The Rev. Canon Grahame B. Baker
REMEMBRANCE SUNDAY
8:00 a.m.—Holy Communion
9:30 a.m.
Family Service
(Holy Communion)
and
Church School
11:00 a.m.
Mattins
Sermon: Canon Grahame Baker
Nursery Facilities
2:30 p.m.
THE ROYAL CANADIAN LEGION SERVICE OF REMEMBRANCE
(His Honour the Lieutenant Governor in attendance)
7:00 p.m.
Evensong
Sermon: The Rev. L. D. Jenner
Monday: Holy Communion 10:55 a.m.
Thursday: Holy Communion 10:30 a.m.
We are on Bus Routes 1, 2, 6, 10, 11, 12 and 20

St. George the Martyr
Cadboro Bay and Maynard Roads
Serving Queenswood, Ten Mile Point, Uplands and Cadboro Bay
Rector:
The Rev. Canon C. P. Bishop
REMEMBRANCE DAY SERVICES
8:00 a.m.—Holy Communion
9:30 a.m.—Holy Communion
9:30 a.m.—Sunday School
11:00 a.m.—Morning Prayer
3:30 p.m.—Confirmation Class for Boys and Girls
7:30 p.m.—Evening Prayer
8:15 p.m.—Confirmation Class for Adults in the Hall Lounge
Thursday—
10:30 a.m.—Holy Communion

ST. PHILIPS
Corner Eastdowne and Neil
Oak Bay
Rev. John Vickers
Sunday, November 10th
REMEMBRANCE DAY SERVICES
8:30 a.m.—Holy Communion
9:30 a.m.—Junior Congregation
11:00 a.m.—Morning Prayer
Parade Guides, Brownies, Scouts and Cubs
Preacher: Lt.-Cdr. J. E. Williams, C.D., Chaplain Canadian Officer School, H.M.C. Dockyard

ST. BARNABAS
Belmont and Begbie
7:45 a.m.—Mattins and Holy Communion
11:00 a.m.—Procession, Sung Mass, Sermon and (coffee following)
Nursery facilities during the Service
7:30 p.m.—Solemn Evensong and Sermon
HOLY COMMUNION DAILY
7:30 a.m.—Monday, Tuesday, Thursday, Saturday
9:30 a.m.—Wednesday, Friday
RECTOR—
The Rev. Canon R. T. Page, M.A.
Phone 384-2978

ST. SAVIOUR'S
Rev. P. V. Atkinson
Henry and Catherine St., Victoria West
8:00—Holy Communion
10:00—Holy Eucharist, 1st and 3rd
Mattins, 2nd and 4th

ST. LUKE'S
(Corner Cedar Hill and Cedar Hill X Road)
Serving the Cedar Hill, Shelbourne, Richmond and University Area
Rector:
The Venerable C. E. F. Wolff
REMEMBRANCE SUNDAY
8:00 a.m.—Holy Communion
11:00 a.m.—CHORAL EUCHARIST
7:30 p.m.—Evensong and Service of Remembrance
This service will be attended by members of the Trafalgar Branch and the Ex-Service Women's Branch of the Royal Canadian Legion.
The Lessons will be read by Major-General, The Honourable G. R. Pearkes, V.C., P.C., C.B., D.S., M.C., Grand President of the Royal Canadian Legion.

FIRST UNITED CHURCH
Quadra at Balmoral Road
REMEMBRANCE SUNDAY
11:00 a.m.
"And Not Forget..."
Rev. H. I. Hare
Base Chaplain
C.F.B. Esquimalt
• Delayed broadcast CKDA—7:00 p.m.
7:30 p.m.
in the Chapel
"If I Show You a Rose —An Adventure In Praise"
Rev. Robert J D Morris

METROPOLITAN UNITED CHURCH
Pandora at Quadra St.
(382-8184 or 388-2897)
"For a Closer Walk With God"
Minister: Rev. Albert E. King
11:00 a.m.
Remembrance Service
"WHY REMEMBER!"
Rev. H. A. Mortimer
Command Chaplain (P)
Maritime Forces Pacific
7:00 p.m.
A Panel Discussion on "CREEDS"
Those Participating:
Rev. Albert E. King
Rev. E. Laura Butler
Rev. Robert Moses
Mr. Jack Baines, soloist

CENTENNIAL UNITED CHURCH
Gorge Rd. at David St.
Minister—Rev. John Travis
11:00 a.m.
REMEMBRANCE DAY SERVICE
"Marching As To War"
Trumpeter: Mr. Alan Butler
Church School—All Depts.
Wed., Nov. 13th—8 p.m.
"Urban Renewal in Victoria"
Organist and Director of Music:
Mr. Erik Lythgoe

THE CHURCH OF ST. AIDAN
(United Church of Canada)
Richmond at Cedar Hill Cross Road
University Area Church
Rev. A. G. MacLeod, B.A.
Organist: Mrs. Vera Barclay
11:00 a.m.—Peace or a Sword
7:30 p.m.—Strong and Weak
9:30 a.m.—S.S.: Grade 3 to Sr.
11:00 a.m.—S.S: Infants to Grade 2

Oak Bay United Church
Mitchell and Granite
Rev. Alexander Calder
Rev. D. B. Sparling, D.D.
Organist: R. W. Kroeger
Two Sunday Schools
Two Church Services
9:30 and 11:00 a.m.
"LOYALTY"
HIC, 7 p.m.

FAIRFIELD UNITED CHURCH
Corner of Moss and Fairfield Road
Rev. H. W. Kerley, Ph.D.
Organist: L. A. N. Beadle, Mus.D.
11:00 a.m.
"A World Full of Love"
7:30 p.m.
"An Awareness of God"

Belmont Ave. United
Belmont Ave. at Pembroke Street
(Five blocks from the Jubilee)
Rev. Murray Henderson, B.A.
11:00 a.m.
Remembrance Sunday
7:00 p.m.—Fellowship Hour
All Depts. S.S. Infants to 15
"A Friendly Community Church"

WE REMEMBER WITH LOVE AND GRATITUDE AND HOPE

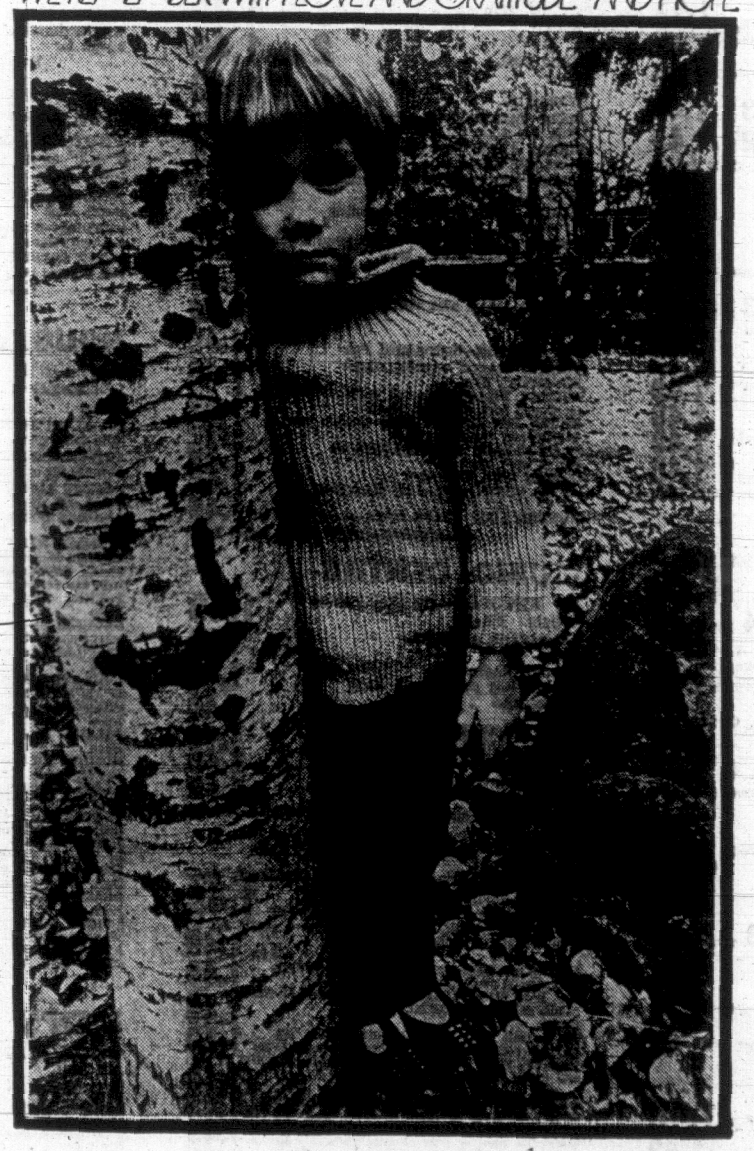

Remembrance Day 1968
EATON'S

BE WISE . . . IT PAYS TO ADVERTISE!

TUESDAY EATON'S 1.49 DAY ONLY!

THERE'S MORE FOR YOU DOWNTOWN

Please NO C.O.D. PHONE OR MAIL ORDERS

SNACK BAR

Breaded Veal Steakette
Whipped Potato — Vegetable
Brown Gravy — Roll and Butter
Beverage
2 for 1.49
Snack Bar, Lower Main Floor

FOODS

GROCERIES

MAPLE LEAF CANNED HAMS—1½-lb. tins. Each **1.49**
NABOB GREEN LABEL TEA BAGS — Poly paks of 100 each. **2 for 1.49**
MAXWELL HOUSE INSTANT COFFEE — 10-oz. jar. Each **1.49**
BAKERS CHOCOLATE CHIPS—12-oz. package. **4 for 1.49**
PILLSBURY CAKE MIXES — 17-oz. packages. **5 for 1.49**
AJAX LAUNDRY DETERGENT—Giant size. **2 for 1.49**

HOSTESS SHOP

FRUIT CAKE — 2¼-lb. cake. Each **1.49**

PRODUCE

VEGETABLES — 15 lbs. B.C. Drybelt Gem Potatoes, 3 lbs. No. 1 Carrots, 3 lbs. No. 1 Onions. All for **1.49**
FRUIT — 4 lbs. B.C. Delicious Apples, 4 lbs. California Oranges, 3½-lb. box Bananas. All for **1.49**
ICE CREAM, SELECT NORTHWESTERN—½-gal. cartons. **2 for 1.49**

MEATS

GROUND ROUND STEAK **2¼ lbs. 1.49**
"RED D" STEAKETTES—2 oz. each. **16 for 1.49**
BURNS COLD MEATS—6 oz. cooked ham, 2—6-oz. pkts. chicken loaf and 2—6-oz. pkts. bologna. All for **1.49**
RANCH STYLE SLICED BACON OR PORK SAUSAGE—1 lb. of each. Both for **1.49**

FOUNDATIONS

LYCRA GIRDLES—Satin front. S.M.L. White only. Each **1.49**
PANTIE GIRDLE—Short leg style, satin front, white. S.M.L. Each **1.49**
LYCRA BRA—Lacey, Kodel fibrefil cup, stretch strap. A, 32-36; B, 32-38 collectively. White, black and skintone. Each **1.49**
EMBROIDERED BRA—With 3-section cup and inch-wide cotton elastic midsection back. 34 to 36A; 34 to 38B; 34 to 40C. White. Each **1.49**
GIRDLES—For the mature figure. Feature two-way stretch. Sizes 30 to 38. Each **1.49**
EATON'S—Foundations, Floor of Fashion

CHILDREN'S WEAR

PERMA-PRESS CRIB SHEETS—White. Each **1.49**
FLANNELETTE GOWNS—Sizes 4 to 6x. Each **1.49**
GIRLS' PYJAMAS — Cosy flannelette in attractive prints. Sizes 4 to 6x. Pair **1.49**
GIRLS' TURTLE-NECK T-SHIRTS — Sturdy stretch nylon in colours of red, navy, green or tan. Sizes 7 to 14. Pair **1.49**
GIRLS' SHIRTS — Long-wearing Oxford cloth styled with long sleeves. Colours of yellow, blue or white. Sizes 7 to 14. Sale, each **1.49**
INFANTS' COTTON SLEEPERS—Sizes 3 to 4. Maize, blue, pink. Each **1.49**
GIRLS' NYLON BRIEFS—Sizes 8 to 14. White and pastels. **3 for 1.49**
GIRLS' KNEE SOCKS—Assorted sizes and colours. **2 for 1.49**
GIRLS' COTTON TURTLE NECKS — Ever popular T-shirts in blue, yellow, green or navy. Sizes 8 to 14. Each **1.49**
GIRLS' PYJAMAS—Flannelette. 7 to 10. Each **1.49**
GIRLS' SWEATERS—Pullovers and cardigan sweaters in broken sizes, 4 to 6x. Each **1.49**
GIRLS' CORDUROY SLIMS—Prints and plains. Sizes 8 to 14. Each **1.49**
INFANT T-SHIRTS — White and pastels. **3 for 1.49**
GIRLS' NEVER-PRESS SHIRTS—Assorted prints. Sizes 4 to 6X. Each **1.49**
BOYS' T-SHIRTS—Sizes 4 to 6x. Each **1.49**
GIRLS' T-SHIRTS—Cotton. Plain and patterned. Sizes 4 to 6x. Each **1.49**
PYJAMAS—For boys, cosy flannelette. Sizes 4 to 6x. Each **1.49**
GIRLS' T-SHIRTS—White, navy or patterned. Sizes 8 to 12. Each **1.49**
GIRLS' NEVER-PRESS SHIRTS—Styled with roll sleeves. Plain or printed. Sizes 8 to 12. Each **1.49**
EATON'S—Children's Wear, Third Floor

LINGERIE

FLANNELETTE SHIFTS AND PYJAMAS — Floral print S.M.L., XL. Each **1.49**
RAYON BRIEFS—In fancy designs and assorted colours. S.M. and L. **4 for 1.49**
ARNEL FLARE LEG PANTS—Sizes S.M.L. Each **1.49**
GIFT SET BRIEFS—Pretty package containing 3 pair of assorted colour briefs. Set **1.49**
PACKAGED GIFT SET—Contains half-slip and briefs: Assorted shades. S.M.L. Set **1.49**
NYLON TRICOT SLIPS — With lace trim. Colours, aqua red, black and white. Collective sizes 32 to 40. Each **1.49**
PRINTED ARNEL PETTIPANTS—Good choice of patterns and colours. M.L. Each **1.49**
EATON'S—Lingerie, Floor of Fashion

PAINTS

ASSORTED PAINTS — Choose from interior latex, semi-gloss, porch and floor enamel. Qt. each **1.49**
SHINGLE STAIN—Brown, green. Gal., each **1.49**
SELF ADHESIVE VINYL — Handy for shelf covering, etc. **3 yds. 1.49**
TURPENTINE—2 quarts for **1.49**
NYLON BRUSHES — Tapered, flagged, assorted sizes. Each **1.49**
ROLLER KIT—Includes roller, tray, trim roller and extension handle. Kit **1.49**
EATON'S—Paints, Lower Main Floor

CHINA

ARTIFICIAL FLOWERS — Add a decorator touch. **12 for 1.49**
STAINLESS STEEL COFFEE SPOONS—6 to a box. Box **1.49**
BATTERY-OPERATED COCKTAIL MIXER—Each **1.49**
11" ROUND METAL TRAY—With 8 coasters. All for **1.49**
3-TIER SNACK PACK—Each **1.49**
ITALIAN GLASS ASHTRAY—Each **1.49**
IMPORTED STEINS—Porcelain. **2 for 1.49**
ASHTRAYS—Large, porcelain, assorted colours. Each **1.49**
EATON'S—China, Main Floor, Home Furnishings Building

HARDWARE

SAWHORSE BRACKETS—Each **1.49**
P.V.C. PANELLING—6'x26". Comes in green only. Delivery on 10 sheets or more. Each **1.49**
12' TAPE MEASURE—Each **1.49**
HANDYMAN TOOLS — Choose from files, wrench sets, lid fastener, all-purpose wrench. **2 for 1.49**
HACK SAWS—Each **1.49**
POWER-GRIP SCREWDRIVER — Features 5 blades. Each **1.49**
EATON'S—Hardware, Lower Main Floor

Get a Head Start on Christmas with These 1.49 Day Savings!

RED BASKET SHOP

GIFT WRAP—Smart set of 4 rolls. Total 192" long, 30" wide. Pack **1.49**
FLAT WRAP KIT — 12 sheets of paper, 16 sheets of tissue, tags and tape. Kits **2 for 1.49**
3-ROLL GIFT WRAP—Choice of paper or foil. **2 for 1.49**
20-BOW BOX — Ready-made bows with adhesive back. Assorted colours. **2 for 1.49**
VARIETY RIBBON BOX—180 ft. of ribbon in assorted widths and colours. **2 for 1.49**
CHRISTMAS CRACKERS — Box of 12. Box **1.49**
EATON'S "ELEGANT" PAPER — Luxury gift paper in assorted colours. 26" wide, 280" long. **2 for 1.49**
EATON'S GIFT WRAP—12 rolls, total 600"x26" wide. Set **1.49**
Red Basket Shop, Main Floor, Home Furnishings Building

SPORTING GOODS

FLASHLIGHT OR TRANSISTOR BATTERIES AA-C or D size, made in Canada. **10 for 1.49**
HOCKEY STICKS—Glass wrapped. Each **1.49**
WOOLLEN HOCKEY TOQUES—Each **1.49**
FOOTED BOY'S HOCKEY SOCKS—Shrink resistant, stretchy. Sizes 8 to 10. Each **1.49**
BADMINTON RACQUET—With steel shaft. Each **1.49**
STYROFOAM FISH BAIT BOXES—Each **1.49**
TROUT FLY BOX—Complete with 12 flies. Set **1.49**
FISHING WEIGHTS — 16-oz., 12, 8, 6, 4, 2 and 1 oz. Set **1.49**
MONAFILAMENT FISHING LINE—bulk spools in assorted weights. Each **1.49**
ROY SMITH—Nickel-plated fishing dodger. Each **1.49**
GOLF BALLS—Hard wearing covers. **5 for 1.49**
FOOTBALL or SOCCER BALLS—Waterproof covers. Each **1.49**
BICYCLE TUBES—Assorted sizes. **2 for 1.49**
BICYCLE MIRRORS — With two reflectors. **2 for 1.49**
BICYCLES TIRES—Popular sizes. Each **1.49**
9-VOLT RADIO TRANSISTOR BATTERIES— **3 for 1.49**
MAGNETIC FLASHLIGHT—2-cell. Batteries not included. **3 for 1.49**
BOWLING SHOE BAGS — Assorted colours. Each **1.49**
EATON'S—Sporting Goods, Main Floor, Home Furnishings Building

JEWELLERY

GIFT BOXED SETS—Pin and earrings sets. Tailored or stone set. Set **1.49**
JEWEL CASES—Large sizes in jewel boxes, also soft silk travelling case. Each **1.49**
PIPE COMPANION SET — Briar pipe, tobacco pouch, knife and cleaners in gift box. Set **1.49**
SIMULATED PEARL AND CRYSTAL NECKLACE SET—with matching earrings. Set **1.49**
EATON'S—Jewellery, Main Floor

TOYS

A.M.T. CAR KITS—Firebirds, Corvairs, Impalas, etc. 1968 models. Each **1.49**
BARREL OF MONKEYS—Loads of fun for young and old. **2 sets 1.49**
MAGIC MIRROR—Drawing fun for boys and girls, ages 4-12. Each **1.49**
BATTERY-OPERATED TOYS—Choice of sturdy plastic trucks, jeeps, etc. Each **1.49**
JUNIOR PRINTING SET—Pictures and type, play inside. Each **1.49**
"ROLY-POLY"—Plastic construction. Each **1.49**
TRAILER CARAVAN—Boat and trailer. Set **1.49**
COLOURING BOOKS AND CRAYONS—5 colouring books and crayons. **2 sets for 1.49**
TEA SET—Plastic, set for 4, includes placemats and name cards. Set **1.49**
FRICTION TOYS—Push-n-Play assorted toys. **2 for 1.49**
JIGSAW PUZZLES—For children, assorted **2 for 1.49**
INSTANT INSANITY—Game for the whole family. **2 for 1.49**
DOLL CLOTHS—Assorted. Sets **2 for 1.49**
GUMBEY AND POKEY—Popular TV characters. **2 for 1.49**
VELVET PAINT-BY-NUMBER SETS — Assorted. **2 for 1.49**
"LUCKY LOCKET" OR KIDDLE "KOLOGNE" — Each **1.49**
MUSIC MAKER BOOK BY MATTEL — Each **1.49**
ROCKET RADIO—No batteries needed to pick up local stations. Each **1.49**
PLUSH TOYS — Good assortment. Each **1.49**
FRANCIE AND CASEY ENSEMBLE—Each **1.49**
BABY DOLL — 15" tall, wets and drinks. Each **1.49**
RIDE-ON BEAR — Sturdy plastic, on wheels. Each **1.49**
HUSKY TOYS—Metal construction. **5 for 1.49**
TRAVEL CASES—Vinyl cover, zipper closing and handle. Each **1.49**
EATON'S—Toys, Lower Main Floor

CANDIES

MIXED NUTS — Cello wrapped. **2 lbs. for 1.49**
MOIRS' ASSORTED CHOCOLATES — **2 boxes for 1.49**
JON'S BRAZIL NUT TOFFEE — 2-lb. tray. Each **1.49**
EATON'S—Candies, Main Floor

LEATHER GOODS

BEADED EVENING BAGS—Clutch style in black or white. Each **1.49**
FRENCH PURSES—Boxed, in colours of black, tan, red or gold. Each **1.49**
MEN'S AND WOMEN'S WALLETS—Assorted styles. Each **1.49**
"GLO-KEY" CASES—Key case with built-in flashlight. Brown tones. Each **1.49**
EATON'S—Leather Goods, Main Floor

TOILETRIES

GIFT SETS — Men's or women's. By Yardley, in "Old Spice," "Desert Flower," "Maja" and "Morney". Set **1.49**
BATH LUXURIES — Bath Jewels, Bath Salt Tablets, Soaps and Novelties. **2 for 1.49**
MAX FACTOR "BLACK CATS" — Choice of "Hypnotique" or "Primitif" fragrances. Each **1.49**
FRAGRANCES BY COTY —"Paris" solid cologne, ½ oz. size. **2 for 1.49**
"Paris" eau de toilet, 1¼ oz. size or "Paris" Flacon mist in 2-oz. size. Each **1.49**
IMPERIAL LEATHER SOAP — Hard-milled import. 3 bath size and 3 hand size. All for **1.49**
NIVEA SOAP — Cold cream soap. **7 for 1.49**
GLADE OR FLORIENT ROOM DEODORIZERS—Assorted fragrances. **3 for 1.49**
CORICIDIN COLD TABLETS—Bottle of 60 tablets. Each **1.49**
ASPIRIN — Bottles of 300 tablets. Each **1.49**
MICRIN OR SCOPE MOUTHWASH—18-oz. bottle. **2 for 1.49**
WAMPOLE VITAMINS — 100s, for children or adults. Each **1.49**
GELUSIL TABLETS—Relief for acid indigestion. Package of 100. Each **1.49**
BAND-AIDS — 100s of assorted sizes. **2 for 1.49**
ANACIN — Bottles of 200 tablets. Each **1.49**
TOOTHPASTE — Colgate or Crest in giant size. **3 for 1.49**
KOLYNOS TOOTHPASTE — Giant size. **5 for 1.49**
MACLEANS TOOTHPASTE — Family size. **2 for 1.49**
SHAMPOO — Choice of Desnel, Hudnut, Eaton's. **2 for 1.49**
Eaton's — Toiletries, Main Floor

LAMPS AND ELECTRICALS

CHRISTMAS TREE SERIES LIGHTS — 8 lights per set. CSA approved. **2 sets for 1.49**
TRI-LIGHT SHADES—Each **1.49**
EXTENSION CORDS—15-ft. lengths, brown or white. **2 for 1.49**
BATHROOM FIXTURE, BEDROOM FIXTURE, PORCH FIXTURE—Each **1.49**
BULBS—Four 100-watt, four 60-watt and two 40-watt. **10 for 1.49**
TRI BULBS—Medium base, 50, 200, 250-watt. Mogul 100, 200 and 300 watt. **2 for 1.49**
EATON'S—Lamps and Electricals, Main Floor, Home Furnishings Building

CAMERA SUPPLIES

FLASH CUBES—Package of 3 cubes. Each package **1.49**
UNIVERSAL SLIDE TRAYS—40-slide capacity. **4 for 1.49**
FLASHBULBS — AG-1B or M2-B. **16 for 1.49**
200' REELS AND CANS—For regular 8 or super 8 film. **3 for 1.49**
400' REELS AND CANS—For regular 8 or super 8 film. **2 for 1.49**
EATON'S—Cameras, Main Floor

HOUSEHOLD LINENS

BATH TOWEL ENSEMBLE—"Diamond Fantasy" in rose, green, gold or blue with permanap finish. Bath size. Each **1.49**
Hand size. **2 for 1.49**
Wash size. **3 for 1.49**
LINEN TABLECLOTHS—52"x52". Fruit and floral patterns. Each **1.49**
COTTON TERRY TOWELS — Large bath towels. Each **1.49**
PILLOW RENEWERS—White percale with zipper closing. **3 for 1.49**
PILLOW RENEWERS—Printed cotton percale. Pair **1.49**
COTTON SHEETS—Fitted, double or twin. Bunk flat sheets, size 54"x90". Each **1.49**
TABLECLOTHS—All rayon or all linen with colourful designs. **2 for 1.49**
STRIPED LINEN TEA TOWELS—Size 20"x30". **3 for 1.49**
PILLOW CASES—Embroidered. Pair **1.49**
PRINTED RAYON TABLECLOTH—Size 52"x70". Each **1.49**
LOUNGE PILLOWS—Quilted satin or printed floral covering. Each **1.49**
TERRY POT HOLDER SETS—Contain pot holders and dishcloths. Each **1.49**
FLANNELETTE BUNK SHEETS — Size 54"x80". Each **1.49**
COTTON DISH CLOTHS—Approx. 16"x16". Pkg. of 12. Each pkg. **1.49**
WONDER LOOP PLACE MATS — **3 for 1.49**
EATON'S—Household Linens, Third Floor

MUSIC CENTRE

LP RECORDS—By well-known artists. Each **1.49**
HIT PARADE RECORDS—45-rpm. **2 for 1.49**
RECORD RACKS—Holds 50 long play records. Each **1.49**
ANTENNAS—Each **1.49**
CARRYING CASES—Holds 50—45 r.p.m. records. Each **1.49**
RECORDING TAPE—150 feet. **3 for 1.49**
RECORDING TAPE—1,200 feet. Each **1.49**
EATON'S—Records, Main Floor, Home Furnishings Building

AUTO ACCESSORIES

OIL ADDITIVE—Improves oil pressure, controls oil burning, prevents excessive engine wear. 14-oz. tin **2 for 1.49**
NO. 30 MOTOR OIL PLUS TOP OIL — 4 quarts No. 30 regular motor oil plus 4 oz. top oil. All for **1.49**
LITTER BASKET — For car, trailer, camper, boat. Strong plastic, assorted colours. Each **1.49**
No. 10-30 MULTI-GRADE MOTOR OIL—All-weather, top-grade, detergent motor oil. Gallon. **1.49**
S.T.P. GAS TREATMENT—Tunes engine as you drive; smoothes engine performance. **2 for 1.49**
TURTLE WAX AND WASH—Includes 16-oz. bottle of wax and a zip pillow-pack of carwash. Both for **1.49**
WINDSHIELD DE-ICER—For safer winter driving. 14-oz. spray tin. **2 for 1.49**
CAR MATS—Heavy rubber auto floor mats, fits front or rear of most cars. **2 for 1.49**
NENETTE POLISHER—For automobile or home dust absorbtion. Each **1.49**
HEAVY DUTY MAGNETIC PAPER CLIPS **2 for 1.49**
INSTANT TRACTION — Spray-on tire protection that lets you drive on ice or snow. 6-oz. tin. Each **1.49**
BATTERY BOOSTER CABLES—8-ft. aluminum cables. Set **1.49**
MAGNETIC PIPE HOLDER — An aid for the pipe smoker. Each **1.49**
4-WAY WHEEL WRENCH — A "must" for wheel changing. Each **1.49**
JUMBO AUTO WASH MITT—Speed up car washing while you do a thorough job with this jumbo size mitt! Each **1.49**
EATON'S—Auto Accessories, Main Floor, Home Furnishings Building

FLOOR COVERINGS

OVAL BRAIDED MATS—Assorted colours. Approx. 17"x29". Each **1.49**
FATIGUE MATS—Assorted colours. Size 16"x30" Each **1.49**
SERPENTINE MATS—Rubber. Approx. 13"x22". Each **1.49**
SPOT KITS—Each **1.49**
STAIR TREADS—Black. Sizes 9"x18". **5 for 1.49**
EATON'S—Floor Coverings, Main Floor, Home Furnishings Building

FLOOR CARE ACCESSORIES

VIKING '1000' BAGS—Features 1 package of 8 bags and 2 filters. All for **1.49**
LEWYT AND G-E VACUUM BAGS— **10 bags for 1.49**
WESTINGHOUSE VACUUM BAGS — 2 pkts. for **1.49**
EATON'S—Floor Care Accessories, Main Floor, Home Furnishings Building

PICTURES AND MIRRORS

PHOTO FRAMES — Gold-colour metal. Size 5" x 7" or 8" x 10". With glass. Each **1.49**
WALL PLAQUES — Novelty designs. Boxed. Each **1.49**
PICTURES—Framed reproductions, assorted subjects. Each **1.49**
CLEAR CRYSTAL MIRRORS—3 styles, complete with rosebud hanger. Size 12" by 22". Each **1.49**
EATON'S—Pictures and Mirrors, Second Floor Home Furnishings Building

HOUSEWARES

JOHNSON'S "GLORY" SPRAY FOAM RUG CLEANER—24-oz. aerosol tin. Each **1.49**
STAINLESS STEEL EGG BEATER—With nylon gears. Each **1.49**
5-PIECE MELMAC SETS—In tangerine or avocado. Set **1.49**
PLASTIC LUNCH BOX—Large size. Each **1.49**
CHAMOIS AND SPONGE SET—Set **1.49**
ACETATE NYLON DUST MOP—Assorted colours. Each **1.49**
2-WAY EARTHENWARE GRAVY LADLE—With candle warmer. Green yellow or white. Each **1.49**
TURKEY AND ROAST LIFTER—Each **1.49**
6-BOTTLE SPICE RACK—With coloured plastic shaker tops. Each **1.49**
STAINLESS STEEL MIXING BOWL—Each **1.49**
INSULATED PICNIC BAG — Approximately 17"x10"x5". Assorted colours. Each **1.49**
FREEZER CONTAINERS—7-pint or 5-quart size. **2 for 1.49**
5-STRING CORN BROOM—Each **1.49**
HUMIDIFIER TANK—For radiators. Each **1.49**
GLASS HOSTESS TRAY—With aluminum cover. Each **1.49**
PLASTICWARE—Choose from waste baskets, dual pails, tissue dispenser and diaper pails. Each **1.49**
LAP TRAYS—In "Seville" or "Solitude" patterns. Each **1.49**
HEAVY GAUGE PAPER GARBAGE BAGS—Dark green in packages of 26. Each **1.49**
BRASS CORNER OR WALL SHELVES — Each **1.49**
3-PIECE MIXING BOWL SET — White, heat-proof. Set **1.49**
FREEZER FOIL — 100'x12" roll plus 25'x18" roll. Both for **1.49**
EATON'S—Housewares, Lower Main Floor

MEN'S WEAR

BREVETS AND JERSEYS — White cotton in rib knit. Pre-shrunk. S.M.L. **2 for 1.49**
LONG-SLEEVED SWEATSHIRTS—Crewneck, many colours. Sizes SML. Each **1.49**
T-SHIRTS—Cotton knit in white only. Short sleeve styles, with crew neck. **2 for 1.49**
ASSORTED SOCKS — Plain or wool blend, nylon ankle or executive cotton lined, cushion sole or terry velour cotton. Any **2 pair 1.49**
THERMAL SHIRTS AND DRAWERS — Drawers have elastic waist. M or L. Each **1.49**
DACRON TIES—Assorted patterns. Each **1.49**
EATON'S—Men's Wear, Main Floor

DRAPERIES

TOSS CUSHIONS—Assorted colours and shapes. Each **1.49**
DACRON PANELS — Size 32"x51". White. Each **1.49**
8' BEAM TRACK—Comes complete with runners, brackets, end stops. Complete **1.49**
POLY FOAM CHIPS—Just the thing for cushions. **2 sacks 1.49**
CORDING SETS—Includes weighted tassels, masters, end pulleys, and cord. Pair **1.49**
HOPSACKING YARDAGE—Approx. 45" wide. Modern designs in various colours. Yard **1.49**
LEATHERETTE—Backed. Assorted colours. 54" wide. Yard **1.49**
PRINTED YARDAGE—48" wide, assorted colours. Yard **1.49**
CAFE SETS—Bamboo matchsticks, natural. 60" wide, 30" long. Set **1.49**
EATON'S—Draperies, Second Floor, Home Furnishings Building

WOMEN'S SPORTSWEAR

PERMA-PRESS BLOUSES—White and assorted prints. Rolled or long sleeves in sizes 32 to 38 or 40 to 44. Each **1.49**
SHELLS—Plain shades of black, chocolate, goldtone, red or white. Also assorted stripes. Sizes S.M.L. Each **1.49**
EATON'S—Sportswear, Floor of Fashion

FASHION FABRICS

45" RAYON-LIKE LINENS — New bright fashion fabric, crease resistant. Yard **1.49**
36" COTTONS—Printed percales, plain broadcloth, in a variety of colours for all your sewing needs. **3 yds. 1.49**
45" NO-IRON COTTON—Heavy and lighter weights, crease resistant and drip-dry. Attractinve Prints Yard **1.49**
36" PRINTED RAYON BROADCLOTH — Washable, colour-fast, in floral and novelty prints. **2 yds. 1.49**
54" CELANESE RAYON LINING—Light and dark shades to choose from. **2 yds. 1.49**
WHITE FLANNELETTE — For baby needs and nightwear. 27" wide. **5 yds. 1.49**
36" wide. **4 yds. 1.49**
EATON'S—Fashion Fabrics, Third Floor

FAMILY SHOE CENTRE

INFANTS' ANIMAL HEAD SOCK TOP SLIPPERS—Blue, pink or copper. Sizes 4 to 8. Pair **1.49**
MEN'S AND BOYS' CANVAS BOOTS AND OXFORDS—Men's sizes 6 to 11. Boys sizes 1 to 5. Pair **1.49**
OPERA SLIPPERS—Men's and boys' in colours of black, brown, and plaid in easy care vinyl. Boy's sizes 11-13, 1-5, and Men's sizes 6-11. Pair **1.49**
CHILDREN'S SLIPPERS—Romeo style, in vinyl. Colours of red, turquoise, pale blue and orange. Sizes 8 to 12. Pair **1.49**
WOMEN'S SNEAKERS — With pastel or white fabric uppers, non-slip soles in sizes 5 to 9. Pair **1.49**
WOMEN'S SLIPPERS—Included in the group are embroidered mules, moccasins, Shaggy slippers, etc. Pair **1.49**
EATON'S—Shoes, Floor of Fashion

WOOLS, LUGGAGE

3-PLY BLENDED WOOL — 45% wool, 45% rayon and 10% nylon. Assorted colours. Approx. 1-oz. balls. **5 for 1.49**
IRISH FISHERMAN YARN—Scoured Aran wool from Ireland. Approximately 2-oz. balls. **3 for 1.49**
CLASSIC KNITTING WORSTED—Wool and nylon in wide colour range. Approx. 1-oz. balls. **5 for 1.49**
"SAYELLE" KNITTING WORSTED—Wide array of colours. 2-oz. skeins. **2 for 1.49**
3-PLY CRIMPSET NYLON—Mothproof, shrink-resistant, long-wearing nylon. Bright colour range. Approx. 1-oz. balls. **4 for 1.49**
4-PLY BLENDED WOOL—Good quality 4-ply fingering. Wool, rayon and nylon blend. Approx. 1-oz. balls. **4 for 1.49**
3-PLY BABY WOOL—Shrink-resistant. 50% botany wool, 50% nylon. Pastel shades and white. 1-oz. balls. **4 for 1.49**
14" GYM BAGS—with zipper closing. Each **1.49**
EATON'S—Wools and Fancy Goods, Third Floor

NOTIONS

MERCERIZED COTTON THREAD — Wide colour range. **3 spools 1.49**
JUMBO GARMENT BAGS—Sturdy plastic with zipper closing. Each **1.49**
WASHABLE LINT REMOVER—Each **1.49**
IRONING PAD SETS—Each **1.49**
SEWING BASKETS—Each **1.49**
EATON'S—Notions, Main Floor

BOYS' WEAR

BOYS' COTTON SPORT SHIRTS—Plain and fancy, assorted colours. Sizes 8 to 16. Each **1.49**
COTTON SHEEN PANTS—½ boxer waist. Bronze, beige or blue. 10 to 12. Pair **1.49**
FLANNEL AND COTTON PYJAMAS—8 to 16, assorted colours. Pair **1.49**
DRESS SOCKS—Sizes 8 to 10½. Assorted colours. **4 pair 1.49**
UNDERVESTS AND PANTS—Sizes S.M.L. **4 for 1.49**
LONG SLEEVED SPORT SHIRTS—Assorted colours in flannel. Sizes 8 to 16. Each **1.49**
TURTLE NECK KNIT SHIRTS—Long sleeves. S.M.L. Each **1.49**
NYLON SQUALL JACKETS—Green or navy. 8 to 16. Each **1.49**
REGULAR WAIST JEANS—Navy denim. 8 to 16. Each **1.49**
½ BOXER JEANS—Navy denim. Sizes 6, 10 and 12. Each **1.49**
EATON'S—Boys' Wear, Third Floor

STATIONERY

HASTI-NOTES — Wild flower designs. **2 boxes for 1.49**
BOXED STATIONERY — "Spring Ensemble" note paper, notes and envelopes. **2 boxes for 1.49**
PAPER-MATE "CAPRI" PENS — Each **1.49**
PLAYING CARDS — Double deck, assorted designs. Each **1.49**
YELLOW COPY PAPER— **2 pkts. 1.49**
CHILDREN'S CLASSICS — Books for boys and girls, ages 10 to 14. **3 for 1.49**
EATON'S—Stationery, Main Floor

MAIN FLOOR SPORTSWEAR

PERMANENT PRESS SHIRTS FOR WOMEN—Great for school wear. Roll-sleeve or long sleeve styles. Solid shades and prints. Sizes 32 to 38. Each **1.49**
TURTLE NECK TOPS—Rib knit cotton in fall colours. Back neck zipper. S.M.L. Each **1.49**
EATON'S—Sportswear, Main Floor

HOSIERY, ACCESSORIES

SEAMLESS MESH NYLONS — Burnt sugar, mocha and tender beige shades. Sizes 9 to 11. **3 pair 1.49**
CANTRECE NYLONS—In fashion colours. **2 pair 1.49**
WOMEN'S GLOVES—Double woven nylon, plain or fleece-lined. Sizes 6 to 8. Pair **1.49**
UMBRELLAS—Styles for women, men and children. Each **1.49**
KNEE-HIGH STRETCH SOCKS—Nylon and cotton blend in cable pattern. Fit sizes 8 to 11. Navy, royal, green or white. **2 pair 1.49**
SLIPPERETTES—Psychedelic prints and sparkling brocades. Small to extra large. Pair **1.49**
CHILDREN'S MITTS—3 styles, sizes 3 to 7. Assorted colours. **2 pair 1.49**
PANTI-HOSE—15 denier nylon mesh knit. S. M. L. XL. Pair **1.49**
THIGH-HI HOSIERY—Stretch white, black, beige and colours. Fit sizes 8 to 11. **2 pair 1.49**
BOYS' CREW SOCKS — White and assorted colours. 8 to 10. **3 for 1.49**
SCARVES—Printed squares in acetate or wool. Also "smoke rings." Each **1.49**
GIRLS' TIGHTS — Textured tights in white, red, kelly green. Sizes 2 to 14. Pair **1.49**
BOYS' DRESS SOCKS — Stretch size fits 6 to 8½. Brown, green, navy, maroon. **3 pair 1.49**
WINTER GLOVES — Vinyls, acrylics, leathers. Pair **1.49**
EATON'S—Hosiery, Sportswear and Accessories, Main Floor

GARDEN SHOP

LIME SULPHUR DORMANT SPRAY — **2 for 1.49**
BAMBOO RAKES — Each **1.49**
FLOWERING AND EVERGREEN SHRUBS — Good assortment. Each **1.49**
STERILIZED SOIL — 40-lb. bag. Each **1.49**
BONE MEAL — 12-lb. bag. Each **1.49**
TULIP BULBS — Mixed Darwin Hybrid, 40 per bag. Bag **1.49**
CEDAR TUBS — 10" diameter banded tubs. Each **1.49**
TROPICAL HOUSE PLANTS — Assorted varieties. Each **1.49**
EATON'S—Garden Shop, Main Floor, Home Furnishings Building

DOWNSTAIRS BUDGET STORE

LINGERIE

SEAMLESS MESH NYLONS — Assorted colours. Sizes 8½ to 11. **5 pair 1.49**
RAYON TRICOT BRIEFS—Assorted colours. S.M.L. **3 for 1.49**
WOMEN'S HALF-SLIPS AND PANTIE SETS — Rayon, embroidered in assorted colours. Yellow only. Set **1.49**

WOMEN'S WEAR

WOMEN'S T-SHIRTS — Short and long sleeves, mock turtle neck. Assorted colours. Sizes S.M.L. Each **1.49**
UMBRELLAS—Men's and women's; black for men, assorted for women. Each **1.49**

CHILDREN'S WEAR

CHILDREN'S HOODED SWEATSHIRTS—Fleece-lined, long sleeves. Sizes 4 to 6x. Each **1.49**
CHILDREN'S TURTLE-NECK T-SHIRTS—Long sleeves. Sizes 4 - 6x. Each **1.49**
INFANTS' BLANKETS—Pastel prints on white. Sizes 30"x40". **2 for 1.49**
GIRLS' FLANNELETTE PYJAMAS AND GOWNS—Assorted colours. Sizes 4 to 14. Each **1.49**
GIRLS' SLIMS—Assorted plaids, side zipper closing. Sizes 7 to 14. Each **1.49**
BOYS' SHIRTS—Long sleeves, cotton plaid flannelette or all white. Sizes 3 to 6x. Each **1.49**
CHILDREN'S LINED PANTS — Girls' and boys' styles in cords, plaids and plain cotton. Sizes 4 to 6X. Each **1.49**

MEN'S WEAR

MEN'S AND BOYS BRIEFS AND VESTS—Sizes S.M.L. **3 for 1.49**
WOOL LINED KNIT GLOVES—S.M.L. **2 for 1.49**
MEN'S LONG SLEEVED SPORT SHIRTS—Sizes S.M.L. Each **1.49**
MEN'S TIE, SOCK AND PUFF SETS—Assorted colours and patterns. Set **1.49**
BOYS' PYJAMAS — Cozy flannelette. Sizes 8 to 16. Pair **1.49**
MEN'S ALL-WOOL SCARVES — Popular tartans. Each **1.49**
MEN'S THERMAL UNDERWEAR — Tops and drawers, S.M.L. Each **1.49**
BOYS' DRESS SHIRTS— Perma - press cotton-polyester blend. 11 to 14½. Long sleeves. Each **1.49**
MEN'S T-SHIRTS — Cotton, rib neckband. S.M.L. **3 for 1.49**

FOOTWEAR

CHILDREN'S SLIPPERETTES — Plush bootie style slippers in novelty designs. S.M.L. Pair **1.49**
CHILDREN'S SLIPPERS — Assorted styles and colours. Composition soles. Sizes 6 to 3. Pair **1.49**
SLIPPERETTES — Men's travel slippers in neat folder. Women's style in brocade pouch pack. M.L. and XL. Pair **1.49**
CHILDREN'S RUBBER BOOTS—Sizes 6 to 3. Pair **1.49**
WOMEN'S SLIPPERS — Mule styles in Orlon pile. Assorted colours and brocade. S.M.L. Pair **1.49**
BOYS' AND MEN'S BOOT RUNNERS — White and black. Sizes 11-5 (boys'), 6-12 (men's). Pair **1.49**
GIRL'S PARTY SHOES—Black vinyl shoes for all the coming fall events. Sizes 9 to 2. Pair **1.49**

STAPLES

TERRY TEA TOWELS—Assorted patterns. **3 for 1.49**
CUSHION COVERS—Washable cotton, zipper closing. Assorted coloured corduroy for every decor. **2 for 1.49**
PILLOW CASES — With choice of coloured embroidery. Pair **1.49**
KING-SIZED BATH TOWELS—26"x60" in pastel patterns and colours. Each **1.49**
TABLECLOTHS—Assorted linen cloths. Size 52"x52". Each **1.49**
SHEETS—Bunk and twin fitted. Also double-bed size. White. Each **1.49**
BOXED TOWELS — With matching face cloth. Box **1.49**
TERRY CLOTH HAND TOWELS—Assorted floral patterns and colours. **2 for 1.49**
EATON'S—Downstairs Budget Store

Shop Tuesday! Eaton's Closed All Day Monday—Remembrance Day!

Entertainment—Pages 18, 20, 21 | Travel—Page 11 | Full Week's TV—Page 16 | Books—Page 19

120 PAGES 15¢

WEEKEND EDITION

16 PAGES COMICS 15¢

WEATHER: Clouding, Rain

85th Year, No. 127

Victoria Daily Times

VICTORIA, B.C., SATURDAY, NOV. 9, 1968—120 PAGES

TODAY'S NEWS TODAY
PHONE 382-3131
PRICE: 15 CENTS

Midwestern U.S. Rocked by Quake

Slight Damage Reported

By The Associated Press

An earthquake struck a broad area of the United States today, rolling across the Midwest and South, rocking millions of persons and countless buildings. There were no immediate reports of casualties or major damage.

The National Earthquake Centre in Washington placed the centre of the quake near New Madrid, Mo.—the heart of a disastrous tremor in 1811. The fault follows the path of the Mississippi River valley.

First reports put the earthquake at 5.5 on the Richter scale, just under the usual damage point of 6. The 1811 quake was measured at about 8 on the scale.

A mild tremor was felt in several parts of Toronto and Hamilton at the same time the shocks were noted in the U.S. No damage was reported.

The tremor was felt in Arkansas, Illinois, Ohio, Tennessee, Missouri, Kansas, Georgia, Kentucky, West Virginia, North Carolina, Indiana, Nebraska, Iowa, Alabama, and Wisconsin, early reports said.

In New York, the U.S. weather bureau said it had widespread reports of the tremor.

Continued on Page 2

Paris Talk Opening Predicted

PARIS (AP) — Hanoi's rejection of a new peace talks formula proposed by South Vietnam posed more problems for the United States, but one neutral Western diplomat today predicted a breakthrough in "a matter of days."

The tangle centres around how President Nguyen Van Thieu's Saigon government and its guerrilla enemy, the Viet Cong, will be represented.

Thieu insists he will not join talks where the National Liberation Front, the Viet Cong's political arm, has an independent staus.

He proposed Friday that there be just two sides to the talks, anti-Communist allied side, led by Saigon, and a Communist delegation headed by Hanoi with the Viet Cong playing a subsidiary role.

In Saigon, U.S. Ambassador Ellsworth Bunker met with Thieu today for the first time since Oct. 31 when President Johnson announced the bombing halt, the U.S. embassy announced.

Informed sources said the meeting was a continuation of Washington's efforts to get Thieu to join the talks with the NLF.

Earlier, in Paris, as members of the U.S. delegation consulted with Washington and the American embassy in South Vietnam, Xuan Thuy, Hanoi's chief negotiator, rejected Thieu's plan.

U.K.-RHODESIAN GAP NARROWED BY TALKS

SALISBURY (Reuters) — British envoy George Thomson said today Britain and Rhodesia have narrowed the gap dividing them over the breakaway colony's seizure of independence.

But the gap was still a deep one, he told a news conference before leaving the Rhodesian capital to confer with African Commonwealth leaders on his talks here with Premier Ian Smith.

Earlier, a surprise joint announcement said the Thomson-Smith talks would be resumed in Salisbury next week after Thomson visited the African leaders.

The announcement followed a week of tough talks between Thomson and Smith.

Document Check Tightly Guarded

VANCOUVER (CP) — Tight security is in effect today at an army hut where a team of investigators next week will start sifting through the records of the troubled Commonwealth group of companies.

Five companies for which Commonwealth Trust Co. acts as fiscal agent had assets frozen by court order Wednesday and records of another 30 related firms have been seized by police.

The documents are piled in the hut awaiting the start of checks by a 10-man team of RCMP commercial fraud investigators and a specially-recruited team of chartered accountants.

Team members will not be allowed to enter the Jericho military compound until they have been checked by RCMP. The investigation was ordered by the British Columbia attorney-general's department.

It's not known how long the document check will take and A. D. Peter Stanley, court-appointed receiver for the companies, said he does not know what the investigation will uncover. See story Page 7.

NEXT PAPER ON TUESDAY

Members of the Times staff will observe the Remembrance Day holiday on Monday. Next editions of the paper will appear Tuesday with a full account of the weekend's activities.

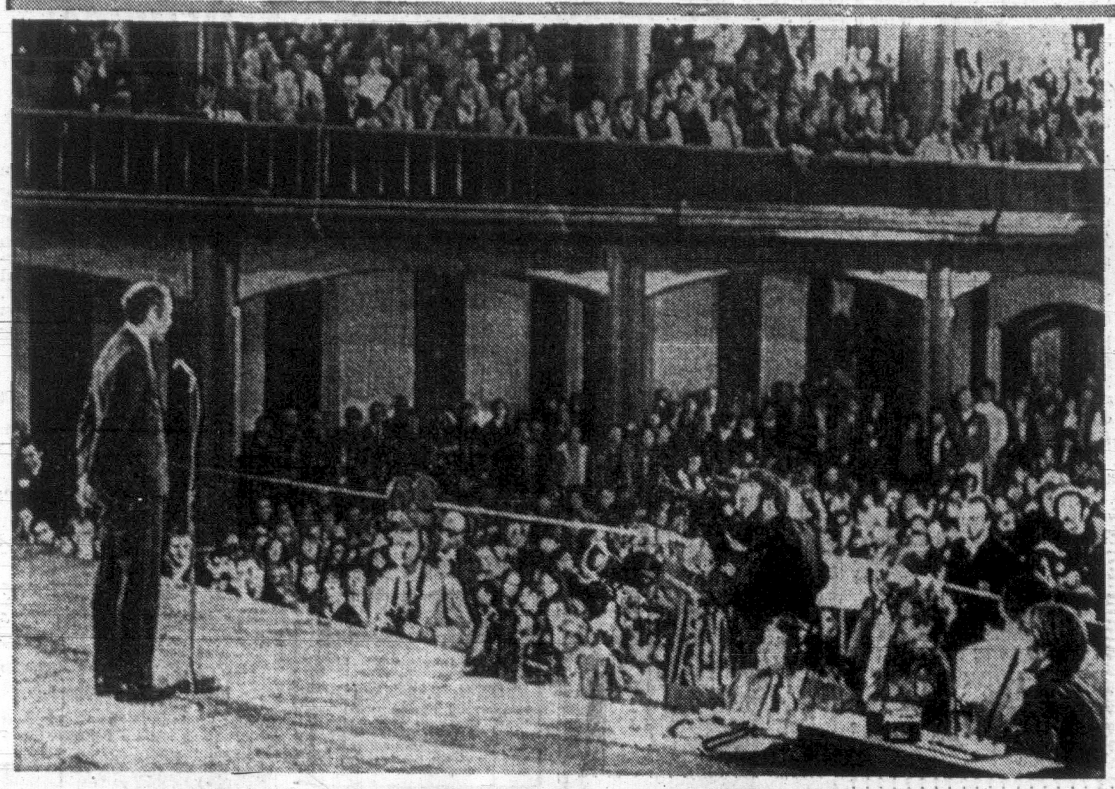

BUSY LIFE OF THE PRIME MINISTER . . . In the bear pit at Kingston

. . . And Then He Danced All Night . . .

MONTREAL (CP) — Prime Minister Trudeau, who spent a busy day answering Opposition questions in the House of Commons and speaking to university students in Kingston, Ont., still had enough energy left Friday night to make an appearance at a ball in Montreal in white tie and tails.

Mr. Trudeau arrived at the downtown Chateau Champlain Hotel twirling a white carnation in his right hand and chatted briefly in the hotel foyer with a group of admiring young girls who had been awaiting his arrival while debutantes were being presented upstairs to Governor-General and Mrs. Michener.

The prime minister then joined those attending the Bal des Petits Souliers and was seen in the company of a young woman whose identity is not yet known.

Earlier in the evening, he received an honorary doctor of laws degree from Queen's University in Kingston and later engaged in an hour-long question-and-answer period with some 1,500 students in a "bear pit" confrontation at Grant Hall.

Mr. Trudeau is to address a $50-a-plate fund-raising dinner at the Queen Elizabeth Hotel Sunday night. The dinner is being planned by the Quebec chapter of the Canadian Liberal Federation.

. . . And in the ballroom with Mrs. Michener

Time-Bomb Problems Tick in Canada: PM

(Special to the Times)

KINGSTON, Ont. — The chance of a new American civil war overflowing into Canada is a bigger menace than happenings over the Berlin Wall.

Prime Minister Pierre Elliott Trudeau issued this warning Friday night to 1,500 Queen's University students.

He said Canada has the same time-bomb problems ticking in its society — the underprivileged and the discriminated against — as in the U.S.

"I personally happen to believe these sources of disturbance are areas which we should fear and seek to correct with as great urgency as perhaps anything that is happening in Europe," he stated.

And the prime minister told a jam-packed audience in a question-and-answer session — "in my scale of values, I am perhaps less worried now about what might happen over the Berlin Wall and what might happen in Chicago, New York and perhaps in our own big cities in Canada."

Trudeau passed up making a speech in favor of the question confrontation with the students while here to receive an honorary degree.

It was his first such session at a university since the election-part of his campaign for direct communication and feedback from the people.

Standing Ovation

He and his party were ready for anything, but he encountered no demonstrators and got a standing ovation from the young audience.

Surprisingly, there were no questions about Biafra or Vietnam — all in the hour-long exchange were directly Canadian oriented.

They ranged from bilingualism to taxation — and the prime minister gave a hint that there could be a form of capital gains tax in next spring's tax-reform measures.

Continued on Page 2

Yarrows Response 'Pleasant Surprise'

A Community Chest official said Friday Yarrows Ltd. employees have donated more than $3,900 to the United Red Feather-Red Cross Appeal drive, and more donations are expected from the company.

"This has to be one of the most pleasant surprises of the campaign," said Bill Patton of the Chest office. "Considering the shortage of work at Yarrows this year, the employee response to the appeal is great."

He added that heavy returns from the residential division canvass gave the campaign a big boost this week.

The residential division, which is expected to account for $128,000 of the United Appeal's $655,000 objective, has collected $88,082 of its goal.

A total of $453,166, or 69.2 per cent of the goal, has now been raised and appeal officials hope the target will be reached "within two or three weeks."

United Appeal Progress

TODAY $453,166

NEEDED $655,000

69.2 PER CENT

WIRE BRIEFS

Backs Summit Talks

THE HAGUE, The Netherlands (AP) — Willy Brandt, West Germany's foreign minister, cautiously endorsed today the idea of a summit conference to bring Western Europe close to unity.

Police Kill Rioters

RAWALPINDI (Reuters) — Two persons were killed when police opened fire on rioters here today in the third day of violent street clashes in the Pakistan capital.

Storms Lash Italy

ROME (Reuters) — Fierce storms today lashed Italy, which is still recovering from its second flood disaster in two years.

Constitution Delay

ATHENS (Reuters) — Implementation of a new Greek constitution scheduled for Sunday has been postponed until Nov. 15, "for technical reasons."

Test Mandatory?

CORNWALL, Ont. (CP) — Canadian motorists who are arrested for impaired driving may soon be forced to take breath analysis tests, Justice Minister John Turner told a news conference Friday night.

NEW SYSTEM PM's HOPE —NEWMAN

Down with the Queen and up with the republic?

More of the Distemper of Our Times?

Author - columnist Peter C. Newman, publicizing his new book here today, says Prime Minister Trudeau's only hope for reform is by heading in the direction of a new government system.

(See story Page 13.)

Czechs Defy Reprisals By Soviet

PRAGUE (AP) — Despite the threats of reprisals, Prague students said today they plan another anti-Soviet demonstration Nov. 17 which could lead to "a general student strike."

Student leaders at Prague University issued an appeal for mass participation, and called a meeting of student strike committees next Tuesday to map strategy.

The announcement came as Czechoslovakia's Communist party leadership said it would use "all legal means to ensure that peace and order are preserved" and discussed possible new press curbs to satisfy the Kremlin.

INDEX

Ask The Times	13
Births, Deaths	24
Church	42, 43
Classified	24
Comics	41
Dear Abby	36
Finance	6, 7
Island	22
Mayse	13
Penny Saver	36
Sports	14, 15
Radio	25
Women	35, 36

Four days earlier an' thet earthquake might hev affected th' count.

★ ★ ★

Mister Strachan is out but not down, while on t' other hand Mister Bennett . . .

★ ★ ★

Make your United Appeal donation a remembrance day too.

Nixon Plots Bigger Role For Running Mate Agnew

KEY BISCAYNE, Fla. (UPI) — President-elect Richard M. Nixon will meet with President Johnson Monday at the White House "to discuss the transition of government," it was announced today.

Times News Service

KEY BISCAYN, Fla. — President-elect Richard M. Nixon, with a fresh promise of help from Hubert H. Humphrey, started meetings with his running mate today to plot the course of the United States for the next four years.

Following a morning meeting with vice-president-elect Spiro T. Agnew, Nixon announced a materially expanded role in government for his running mate.

Nixon announced the beefing up of the vice-presidential role at a news conference here after he and Agnew had spent about 90 minutes in a breakfast meeting.

The Maryland governor will represent the president-elect at the Dec. 3 Republican governor's conference in Palm Springs, Calif. Nixon said he then planned to appear before the governors on the last day of the meeting, expected to be Dec. 5.

Nixon did not go into detail about how he intends to expand the vice-presidency, but he said it would involve "new duties beyond what any vice-president has ever assumed."

Nixon met for three hours with Humphrey at Miami Friday as the vice-president stopped over on his flight to the Virgin Islands for a vacation.

Nixon greeted Humphrey in what, to many of those present, represented an emotional reunion between two campaign opponents now determined to hide their respective hurts and joys in the interests of proclaiming national unity.

Referring to Nixon, Humphrey said: "He's going to be our president, and I'm going to be one of his fellow citizens. And I'm going to want his presidency to be an effective presidency beacuse as he succeeds, we all succeed."

The president-elect said that in the next four years he will want to call upon Humphrey "for his counsel and his assistance, particularly in matters of foreign policy."

—AP Wirephoto

Loser Humphrey Enjoys Laugh With Winning Foe.

Victoria Daily Times

VICTORIA, B.C., SATURDAY, NOV. 9, 1968—PAGE 13

Second Section
Pages 13-22

Arthur Mayse

A sheep-rancher can dip his flock against mites and foot-rot, and the anxieties of lambing time are seasonal. But he has one enemy that may strike at any time, and when it does, the damage is not easily mended.

This is the sheep-running dog.

It may be a vicious and experienced killer, or it may be scarcely more than a pup in frolicsome mood. In either case, what a dog can do to a bunch of woolies is sheer murder.

This even if it doesn't grab and maul. Sheep are easily frightened. They bunch and run. By late fall, the ewes are heavy with young. In the natural course of things their lambs will be born in the winter months. Let dogs harry them into panic flight and they may miscarry. Or, even worse, their lambs may become twisted, a mischance that means loss of valuable stock in labor.

The loss to the rancher is more than financial. I never yet met a sheepman who didn't have a shepherd's feeling for his flock.

Once in a summer-dry creekbed I happened on the aftermath of a dog-raid. Close to 20 sheep had died there, close-packed under a cutbank. Some were mauled and torn; others hadn't a mark on them. They had succumbed to terror, shock and suffocation.

The rancher, a calm and friendly man, stood looking at the mess. His eyes were wet, he held a rifle in a white-knuckled grip, and it would have gone hard with any dog that poked its nose from cover.

★

The renegades, however, were hours gone, and we heard later that the unlicensed pair were shot while chasing a deer in the upriver woods.

Sheep and deer-running strays give Fish and Wild Life officers more tribulation than any other creature — man included — on this Island.

I had that from Robert Sinclair, regional protection officer for Vancouver Island.

"They're our worse problem," he told me. "Name an area, and we've got dog trouble in it. Dogs cause far more grief than any cougar."

Game wardens get used to the early-morning sight of a weary dog, or a couple of dogs, mooching along the highway with tongues hanging out.

No wonder they're tired. They've made a night of it — put a deer into a lake or got in among somebody's sheep. For lack of direct evidence, they escape the fate that would be theirs had they been caught in the act.

This is to be shot out of hand.

I asked Bob Sinclair, a veteran of his service and of the old B.C. Provincial Police, if he knew any less-lethal cure for such dogs.

"Just one," he said. "For the owners to get off their buts, licence their dogs, and keep 'em under control."

★

In theory at least, the game-runner is doomed under the Game Protection Act, and the sheep-runner (who may be the same dog at another sport) by the Sheep Protection Act.

The latter also provides compensation for sheep mauled by dogs, from a fund financed by the dog tax in unorganized areas. Payment is only made in the case of attack by a dog or dogs that can't be identified. If the owner is known, the rancher's only course is to seek recompense from him in or out of court.

A department of agriculture spokesman says dog-trouble has multiplied in recent years, and that the Metchosin-Sooke area is the hot-spot of the province.

I asked him about dog-packs. As many as four sheep-runners have taken part in some raids reported, but the chasing of sheep-bands is much more often the work of two dogs or a single foot-loose canine.

The worst traitor of all is the rare sheep dog who is a model of virtue while working for his master, but who whips over the hill at night to beat up a neighbor's ewes.

The cougar is no friend to the sheepman, either. But the big cats will snatch one wool-bearer for food, whereas man's best friend, when once he acquires a taste for wool, can be a most unholy terror.

KNOTTED MASS of kelp is held dripping wet and worth money to members of Mount View senior secondary school band. From left, Marilyn Shaw, 17; band president Susan Stancombe, 16; Rick Carswell, 17, and Jim Harvey, 17, will collect seaweed Sunday for sale as fertilizer. Profits from sale will help finance band tour of northern British Columbia in spring and anyone wanting fertilizer should call 479-4537 or 479-3119. Group of about 30 scoured local beaches last weekend and sold $80 worth. (Robin Clarke photo)

Trudeau Casts Eye On 'Republic' Idea

By JOHN SLINGER

Ottawa-watcher, columnist and author Peter C. Newman said today Prime Minister Trudeau may become the first president of Canada.

Because of the prime minister's concern with government efficiency, Mr. Newman says he thinks Mr. Trudeau "Sees the only hope of reform in a fundamental shift to a completely new system."

In an interview at the Empress Hotel, Mr. Newman, whose new book about the Pearson government, The Distemper of Our Times, is causing palpitations in Ottawa, was concerned that his ideas about Canada's move towards a republic be put in context.

He said he is aware that such an idea might find a prickly bed in Victoria.

However, "I feel that most Canadians regard the monarchy as irrelevant. I don't think anybody is wildly against it.

"But it is something that has very little to do with our way of life."

In town for an autograph session at Eaton's this afternoon, Mr. Newman stresses that the government change is not yet consciously thought out on Mr. Trudeau's part, "nor would it be an intended slight to the monarchy."

He said it is his "strong impression" that Mr. Trudeau will only be able to maintain his high reputation in Ottawa "by drastically changing the system."

BEST FEATURES OF BOTH

Indications of the move are the prime minister's staff of 28.

"In many ways it resembles a kind of miniature, northern version of Washington's White House staff."

And he adds that "by rationing his ministers during parliamentary question periods," Mr. Trudeau is working towards the congressional system which does not require the executive to always sit with the assembly.

"It may be that we will end up with the best features of both the parliamentary and the congressional systems, a step that would be firmly within the Canadian political tradition."

To leave the future fog a moment, how about the perils of Mr. Pearson as set out in the new book?

Without naming names, Mr. Pearson two days ago referred publicly to "those lucrative key-hole, strip-tease contributions, if not to the history, at least to the gossip of our times."

He said they relied on "second-hand pulsations from the psychiatrists couch."

Mr. Newman counters that Distemper is not a history, it is journalism.

Because of the telephone, the voluminous personal letters left by government leaders in the past are no longer voluminous.

There now is a need to record, soon after an event occurs, a close-hand account detailing the event giving some impression of its first effects.

When this account is later added to official documents, "it will be history."

The 39-year-old author seemed slightly intrigued by indications the government is looking at his book in the light of possible prosecution under the Official Secrets Act.

The reason for this is that Distemper, in an appendix, includes what purport to be copies of official documents pertaining to the various crises of the Pearson years.

'BEYONG DISPUTE'

"The thing that pleases me," he said, is that no one is questioning the authenticity of the documents — "which is beyond dispute."

"I presume they will try to find out how I got them."

Mr. Newman said he has three primary sources: his own observations of what goes on, tape-recorded off-the-record interviews with the principals in any crisis and a "whole group of politicians."

These politicians, "who believe that the whole story should be told," keep diaries for the columist, he said. The diaries were needed, because with so much going on, "politicians have very short memories."

FORMER resident of Victoria who visited friends here last week, Thomas George Clinton, 45, was killed this week in a traffic accident in Toronto. He was branch manager of a life insurance company here and previous to that with the provincial police. He was transferred to Toronto six years ago.

Sniper's Bullet Beat the Clock And Spurred a Search

By ED GOULD

It was one of life's ironies that Private J. L. Price was the last Canadian soldier to be killed in battle in the First World War.

It seems ironic too that the little white cross that marked his grave should be the subject of a search on Salt Spring Island, thousands of miles from Havre, France, 50 years later.

The cross was replaced with a permanent monument and sent to the soldier's parents who once lived on St. Mary Lake near Ganges.

★

They left it behind in a barn when they moved away years ago. Ken Byron, a Canadian soldier who now owns the property, recalled seeing the cross there but did not realize its significance until reading about it in the Royal Canadian Legion magazine.

Colonel Strome Galloway, now serving in Germany, explained in a letter to the magazine that a military cemetery near Mons, France, contains a permanent monument to the first and last soldiers to die in First World War conflict.

Lt. Martin Vease, VC, died Aug. 23, 1914, and Private Price was gunned down by a German sniper outside Havre, France at 10:58 a.m. Nov. 11, 1918.

Mr. Byron is away from his Salt Spring home most of the time and has reported repeated vandlaism to his house and outbuildings. When he checked the barn the cross was missing. The RCMP think children are to blame.

★

The only real clue to the whereabouts of the cross came last week when Duncan Gurton of Sidney reported he found the cross last year on his summer property next door to Byrons'.

"Having no knowledge of its prupose, I placed it in a tree to keep it clear of the ground," he said.

However, the RCMP have since searched both properties without success.

The local Legion branch would like to recover the original cross of the young soldier who died two minutes before the armistice was signed and the First World War ended.

Ask The Times

Q. I have heard John Lennon (of the Beatles) wrote some books. Is this true? Could you tell me where to write to the Beatles?—M.R.

A. John Lennon wrote two books—John Lennon in His Own Write, 1964, and A Spaniard In The Works, 1965. All members of the Beatles singing group may be located care of Nems Enterprises Ltd., Argyll St., London, W 1, England.

Anyone wishing a question answered is invited to send the question along to the Times, addressed to "Ask the Times" Editor. Questions and answers will be published daily.

All questions should deal with matters of fact and be of general interest. The Times does not undertake to solve conundrums or legal problems. Nor will it attempt to put a value on old coins, stamps or antiques. These should be submitted to a dealer.

Five MLAs May Seek Leadership of NDP

Rookie Member First in Ring?

Latest head-count of likely contenders for Robert Strachan's New Democratic Party leadership hat stands at five.

But, says Vancouver-Burrard MLA Tom Berger, after 12 years of Strachan leadership it would be "inappropriate" to announce a candidacy so soon after Mr. Strachan's Friday announcement that he will step down in April.

Besides Mr. Berger, the other likely candidates at the April 11 leadership convention in Vancouver are David Stupich, Nanaimo; Norman Levi, Vancouver South; David Barrett, Coquitlam, and Robert Williams, Vancouver East.

Only Mr. Levi, 41, has so far indicated he may seek the post. A social worker, he won his seat in a byelection last May.

ALL PROFESSIONAL MEN

Mr. Strachan said he was leaving to make way for a younger man and all five possible candidates are younger than the 54-year-old leader.

Also, by contrast, they are all professional men. Mr. Strachan, a carpenter, has had a strong labor-union orientation.

Mr. Berger, 35 and a lawyer, lost the leadership to Mr. Strachan by a two-to-one margin in 1967. He said he will announce his intentions next week.

Asked to comment on Attorney-General Leslie Peterson's statement that NDP expectations of victory in the next election are "pipedreams," Mr. Berger said Mr. Peterson is "whistling past the graveyard of the Social Credit regime."

He said the NDP now has 16 seats and "I'm firmly convinced we can win 16 more in this province—and that will give us the majority."

SPRING ELECTION

The party "has to go ahead on the assumption that there will be a spring election," he said. It was impossible to predict what Mr. Bennett might do.

So the April convention must not only produce a leader, it must generate enough excitement to increase and strengthen party ranks, Mr. Berger said.

Mr. Stupich, caucus chairman, said he will not make any announcement before next weekend's provincial council meeting in Vancouver.

He said he has not yet made a decision, it is too early. A 47-year-old chartered accountant, Mr. Stupich is oldest of the five.

Of Mr. Peterson's statement, Mr. Stupich said the attorney-general "knows his own party is in trouble" and is trying to build its flagging spirit.

'GOOD POSITION'

As indications of the discontent within Premier Bennett's cabinet, Mr. Stupich cited the disenchantment of former highways minister Phil Gaglardi—now minister without portfolio—and the departure of former attorney-general Robert Bonner.

"We're in a good position to form the government," he said.

Mr. Williams, a town planner, and Mr. Barrett, a social worker, could not be reached for comment, but Mr. Barrett has said he will consider his chances.

Mr. Berger said there had been no pressure from within the NDP caucus for the resignation of Mr. Strachan.

In making his announcement, Mr. Strachan said: "The New Democratic Party is very close to electoral victory and I feel that a younger man should be in the position to chart the course and carry the load of leadership through 20 years of government."

Alex Macdonald, a 50-year-old lawyer representing Vancouver East, has been mentioned as a candidate. The party's deputy leader, he said today he will have "no comment for another day or so."

LEVI
. . . social worker

'Madhouse' Start To Weekend

The holiday weekend got off to a shaky start Friday night for about 50 Victorians who wallowed in confusion at the Victoria bus terminal.

But if they were confused, a hapless dispatcher was even more so, and things went from bad to worse.

It all started when three buses left Vancouver at 5:05 p.m., heading for the 6 p.m. ferry.

●

Due to heavy traffic, one bus didn't make it and wound up on the 7 p.m. sailing.

One hour later, at 6:05 p.m., three more buses left Vancouver for the 7 p.m. sailing.

None of them made it.

An accident on the Oak Street Bridge tied up traffic so badly the police couldn't even get in to clear it.

The three buses which should have been on the 7 p.m. ferry — wound up on the 8 p.m. boat which subsequently made a stop at Otter Bay on Mayne Island. The buses arrived in Victoria at 10:55, along with two others that left at 7:05 from Vancouver for the 8 o'clock sailing.

●

Which all combined to send two buses into Victoria at 8:15, one at 9:45 and five at 10:55.

The dispatcher, who wishes to remain anonymous, said "people were getting more and more confused.

"I was trying to tell them what was going on, talk to Swartz Bay and Vancouver all at the same time.

"The place was a real madhouse."

'GOOD FRIEND TO MANY'

City Psychiatrist Dies Suddenly at 62

DR. DOUGLAS ALCORN
. . . generous with his time

Dr. Douglas Earl Alcorn, well-known city psychiatrist and surgeon, died in the Veterans' Hospital early today after being taken suddenly ill at his home at 2620 Lansdowne.

Dr. Alcorn, who was 62, gave generously of his services to many organizations, including Greater Victoria Alcoholic Association, and frequently presented medical and psychiatric reports in the law courts.

A deeply religious man, he was a leading member of the Unitarian Church of Victoria and spoke there recently on Cosmic Consciousness.

Born in Victoria, Dr. Alcorn was the son of Mr. and Mrs. Earl Alcorn who came here from Fernie around 1900. He graduated in medicine at McGill University and subsequently trained at Guy's Hospital, London, England, and at hospitals in New York and Boston.

In 1942 at Christ Church Cathedral, Dr. Alcorn was married to Doreen, the daughter of Mr. and Mrs. Roy T. Lougheed of Victoria, who survives him.

"He was a good friend to many people in this city," said Rev. Harold T. Allen.

CENTRE IN SAANICH OPENS DEC. 8

Saanich Senior Citizens Activity Centre will be officially opened by Lieutenant-Governor John Nicholson on Friday, Dec. 8 at 2:30 p.m.

The $139,000 building on Hampton Road at Tillicum will be completed a few days before the opening, Mayor Hugh Stephen said Friday.

Planning and construction of the centre were guided by a joint committee of council and citizens under the chairmanship of Ald. Edith Gunning.

The centre will be available to Victoria Silver Threads and for various community events.

Police Again Seeking Mentally Ill Youth

A 14-year-old youth once described by a psychiatrist as mentally ill and capable of murder escaped from Brannan Lake school near Nanaimo Thursday night, police said Friday.

The youth, who was accompanied by a 15-year-old in the escape, had previously vanished from the institution in July but was recaptured.

Disturbance Draws Crowd

A crowd of 150 was attracted by the shouts and abusive language hurled at police officers by two men outside the Government Street liquor store Friday.

Donald W. Ofstie, 21, of 2537 Prior Street, and Bert Sinclair, 25, of 1579 Hillside, pleaded guilty before Magistrate Harold Alder in court today to causing a disturbance.

They were each fined $25.

It took four policemen to subdue Ofstie, city prosecutor John Macintyre told the court.

"I don't see why the public has to put up with this—put up with drunken louts," he said. "If they want to use abusive language they can do so on their own premises."

$52 Million Tourist Season

Victoria's tourist season this year was as successful as it's ever been with a dollar turnover of $52 million.

"It could be a 10-per-cent increase," Michael Heppell, director of the Victoria Visitors Bureau, said today. "We don't know yet — it isn't the end of the year yet."

Despite a late start and poor weather during part of the tourist months, the number of visitors kept up to hopes.

Make-Believe Part of a War

By PETE LOUDON

"A better 'ole" than the sandbagged trenches of Flanders was the make-believe fortification (above) at the corner of Fort and Government Streets on Nov. 11, 1918.

The German surrender found the city in the midst of a Victory Bond drive and the five soldiers who took turns as salesmen were all wounded vets.

Fred Sargent, centre, who left an arm at Passchendaele in October, 1917, where 3,130 Canadians were killed and 12,076 wounded, owns the picture. He lives in retirement now at 810 St. Charles.

★ ★ ★ ★

Ernie Bentley, second from right, 1343 Harrison, is the only other of the five still alive. They remember the man extreme left as "Fighting Mac" McKenzie, beside him is Sgt. King and extreme right, Hagarty.

They wore blue hospital arm bands and newly issued overseas service badges but no medals had yet been issued.

Curious Victorians were given a tour of the dug-out, shown a machine-gun, given a talk about how men died overseas. Then they were asked to sign on the dotted line.

Sales dropped off when word arrived of the armistice — there was no longer a need to "Keep the Hun on the run."

The war to end all wars was over, peace and prosperity stretched ahead forever and ever — or at least for 21 years, when the sad process was repeated.

★ ★ ★

Ex-servicemen of two wars and the Korean conflict will join in remembrance services here Monday at 11 a.m. at Victoria Centoaph and at the war memorials at Esquimalt, Oak Bay, Langford and Sidney.